King George VI

1. The Procession of a King

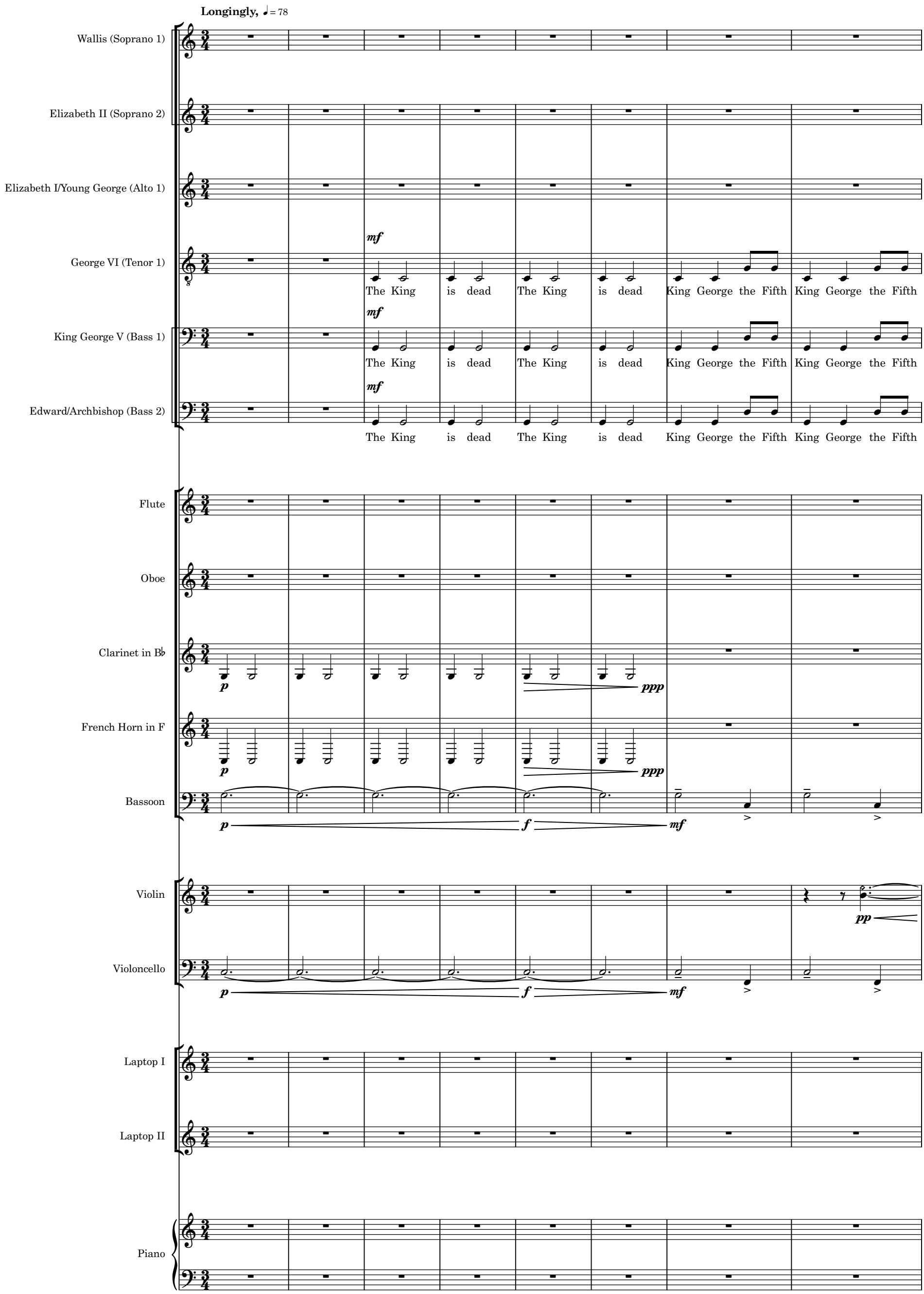

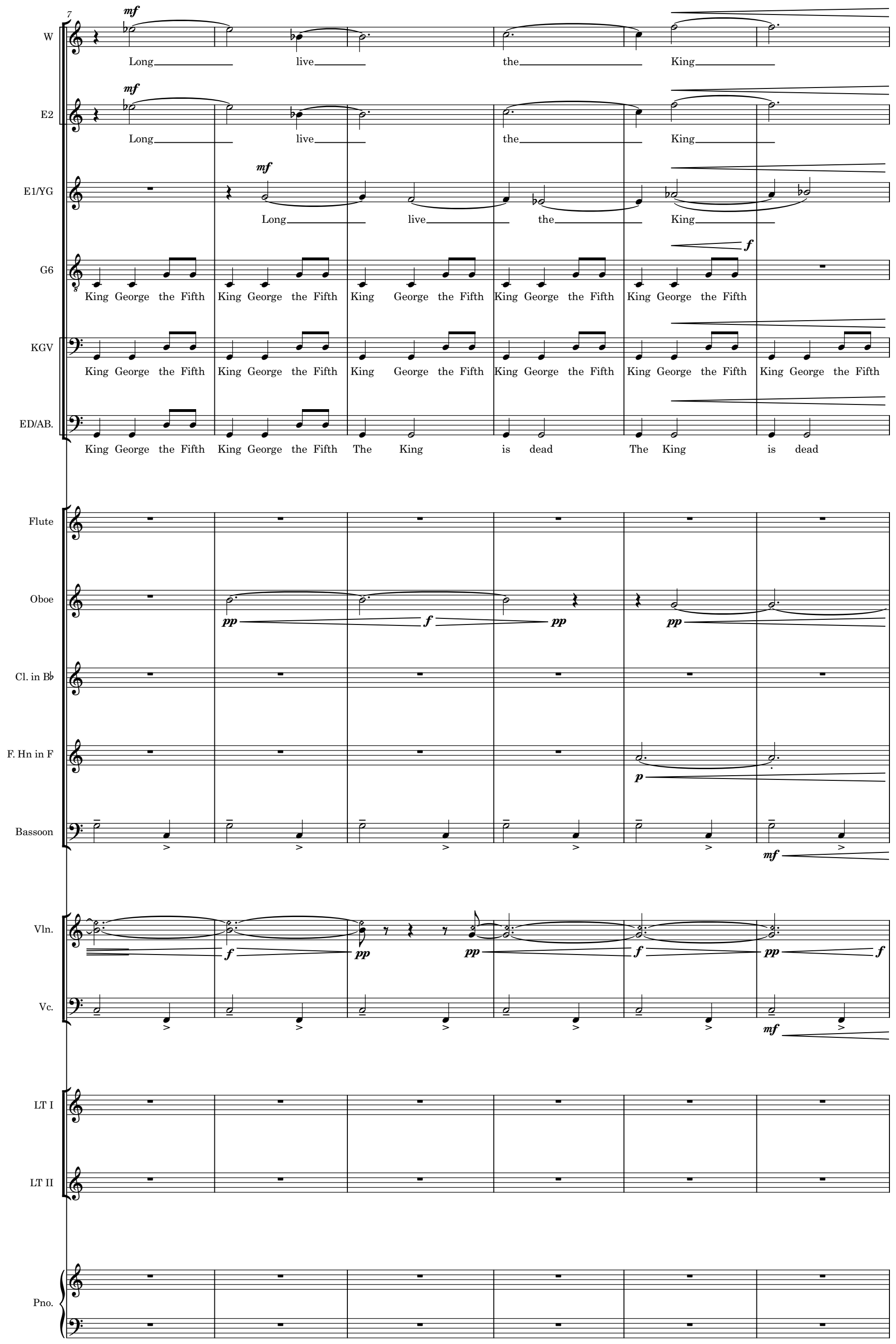
7
W
Long live the King
E2
Long live the King
E1/YG
Long live the King
G6
King George the Fifth King George the Fifth King George the Fifth King George the Fifth King George the Fifth
KGV
King George the Fifth King George the Fifth King George the Fifth King George the Fifth King George the Fifth King George the Fifth
ED/AB.
King George the Fifth King George the Fifth The King is dead The King is dead
Flute
Oboe
Cl. in B♭
F. Hn in F
Bassoon
Vln.
Vc.
LT I
LT II
Pno.

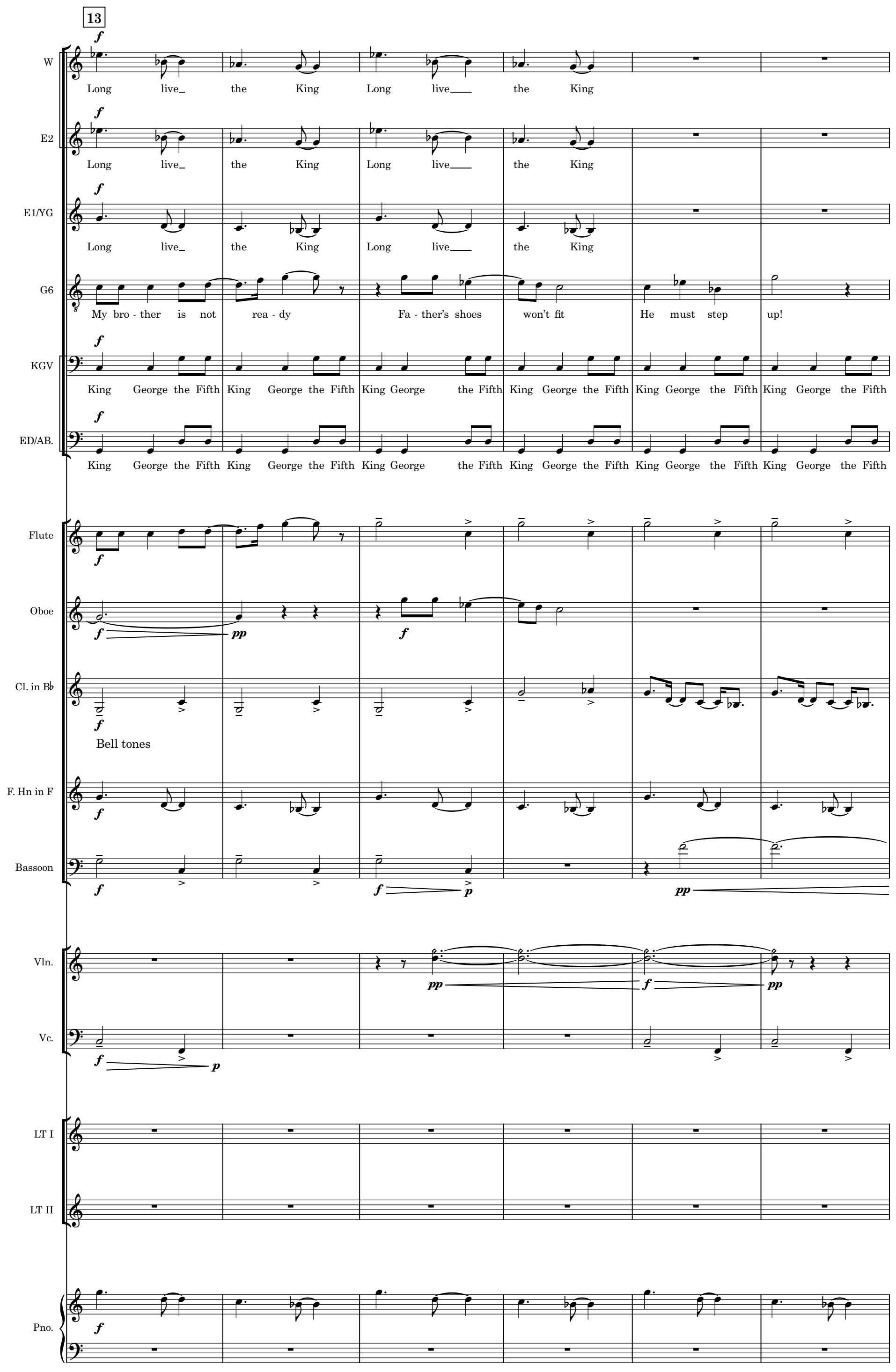
13
W
Long live the King Long live the King
E2
Long live the King Long live the King
E1/YG
Long live the King Long live the King
G6
My bro - ther is not rea - dy Fa - ther's shoes won't fit He must step up!
KGV
King George the Fifth King George the Fifth King George the Fifth King George the Fifth King George the Fifth King George the Fifth
ED/AB.
King George the Fifth King George the Fifth King George the Fifth King George the Fifth King George the Fifth King George the Fifth
Flute
Oboe
Cl. in B♭
Bell tones
F. Hn in F
Bassoon
Vln.
Vc.
LT I
LT II
Pno.

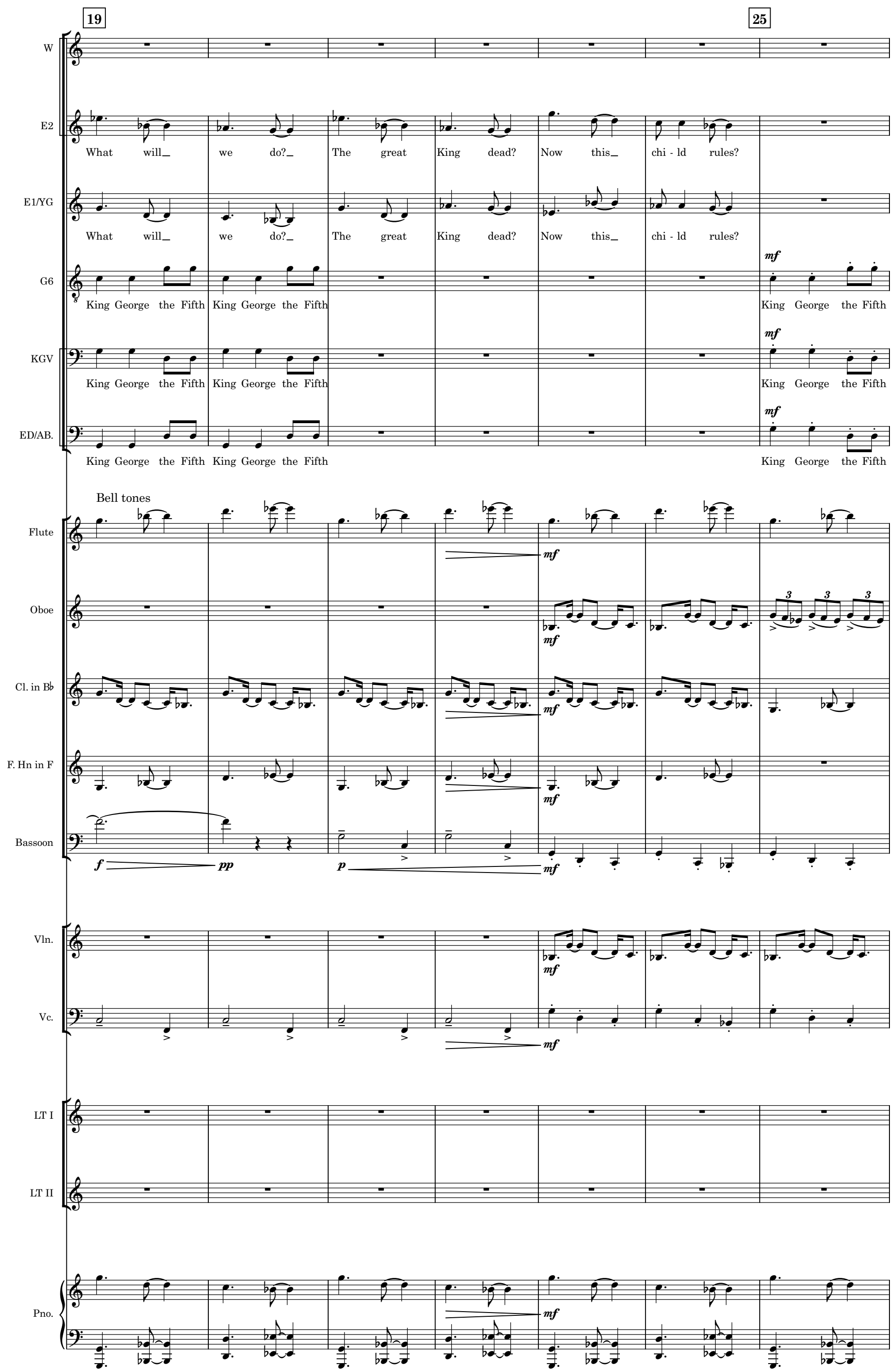
19
25
W
E2
What will_ we do?_ The great King dead? Now this_ chi - ld rules?
E1/YG
What will_ we do?_ The great King dead? Now this_ chi - ld rules?
G6
King George the Fifth King George the Fifth King George the Fifth
KGV
King George the Fifth King George the Fifth King George the Fifth
ED/AB.
King George the Fifth King George the Fifth King George the Fifth
Bell tones
Flute
Oboe
Cl. in B♭
F. Hn in F
Bassoon
Vln.
Vc.
LT I
LT II
Pno.

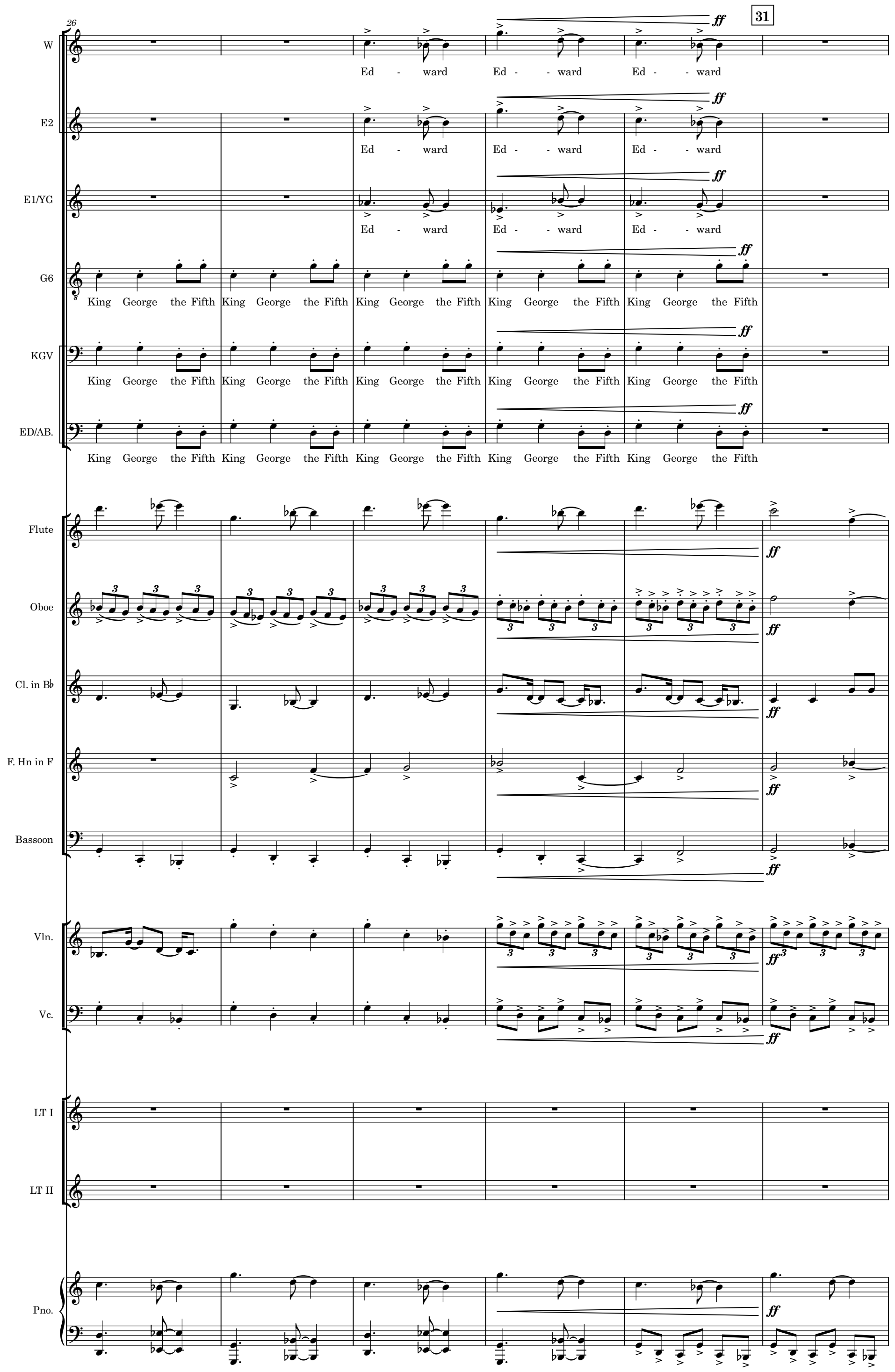
26
31
W
Ed - ward Ed - - ward Ed - - ward
E2
Ed - ward Ed - - ward Ed - - ward
E1/YG
Ed - ward Ed - - ward Ed - - ward
G6
King George the Fifth King George the Fifth King George the Fifth King George the Fifth King George the Fifth
KGV
King George the Fifth King George the Fifth King George the Fifth King George the Fifth King George the Fifth
ED/AB.
King George the Fifth King George the Fifth King George the Fifth King George the Fifth King George the Fifth
Flute
Oboe
Cl. in B♭
F. Hn in F
Bassoon
Vln.
Vc.
LT I
LT II
Pno.
ff

32

W

E2

E1/YG

G6

f

He tows Wal - lis His lo - ver to the throne!

KGV

ED/AB.

f

I will be King! My love this is ours For all our lives!

Flute

mf

Oboe

mf

Cl. in B♭

mf

F. Hn in F

mf

Bassoon

mf

Vln.

mf

Vc.

mf

LT I

LT II

Pno.

mf

f

39 ♩ = 72

43

W

E2

p

That A - mer - i - can whore will ne - ver be Queen!

E1/YG

G6

mf

I won't let this fam - i - ly

KGV

f

Here is your Crown if you can keep it!

ED/AB.

Flute

Oboe

pp *f* *pp*

Cl. in B♭

pp *f* *pp*

F. Hn in F

p

Bassoon

p

Vln.

Vc.

LT I

LT II

Pno.

mf

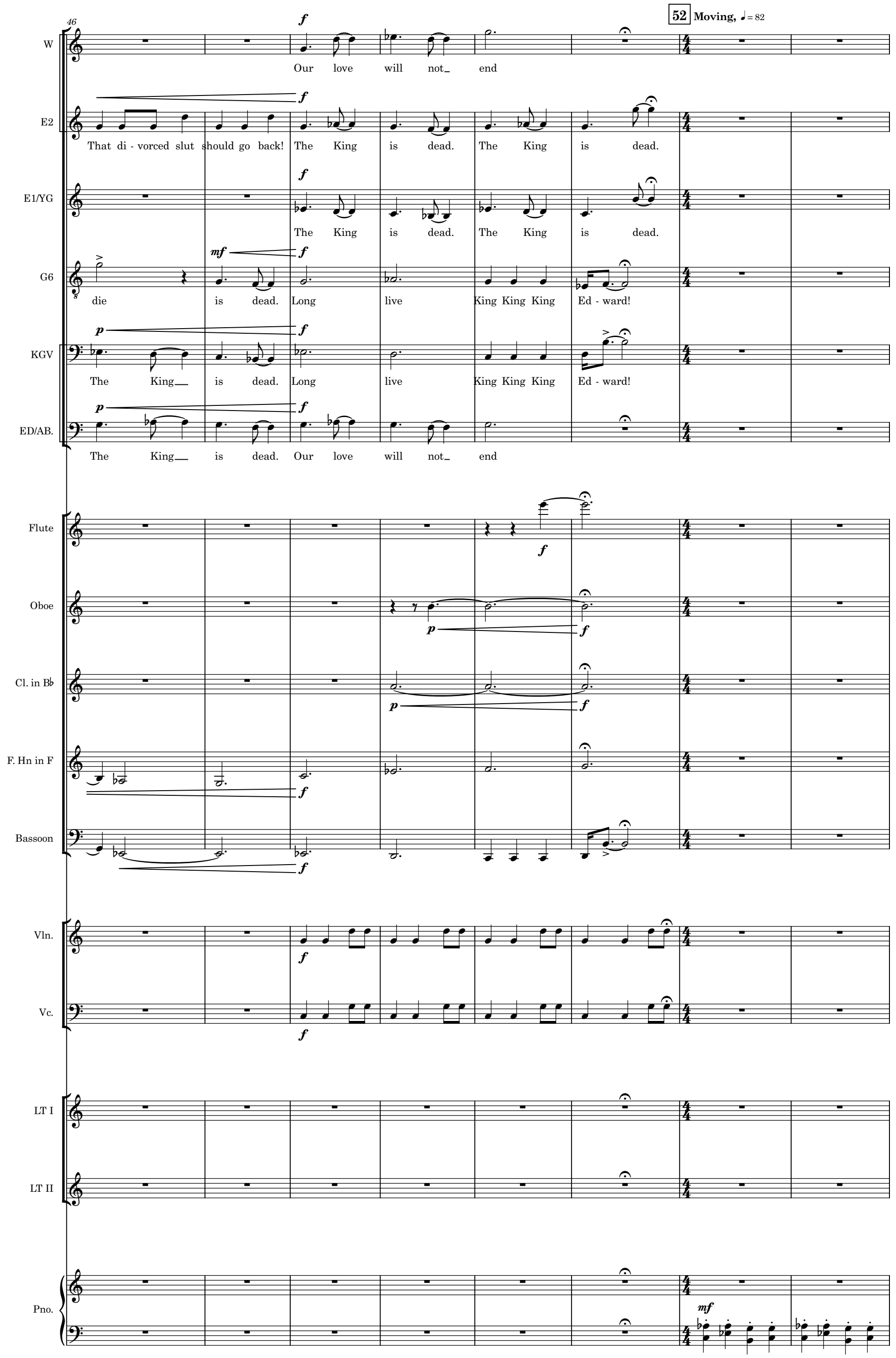
46
52 Moving, ♩ = 82
W
Our love will not end
E2
That di - vorced slut should go back! The King is dead. The King is dead.
E1/YG
The King is dead. The King is dead.
G6
die is dead. Long live King King King Ed - ward!
KGV
The King is dead. Long live King King King Ed - ward!
ED/AB.
The King is dead. Our love will not end
Flute
Oboe
Cl. in B♭
F. Hn in F
Bassoon
Vln.
Vc.
LT I
LT II
Pno.

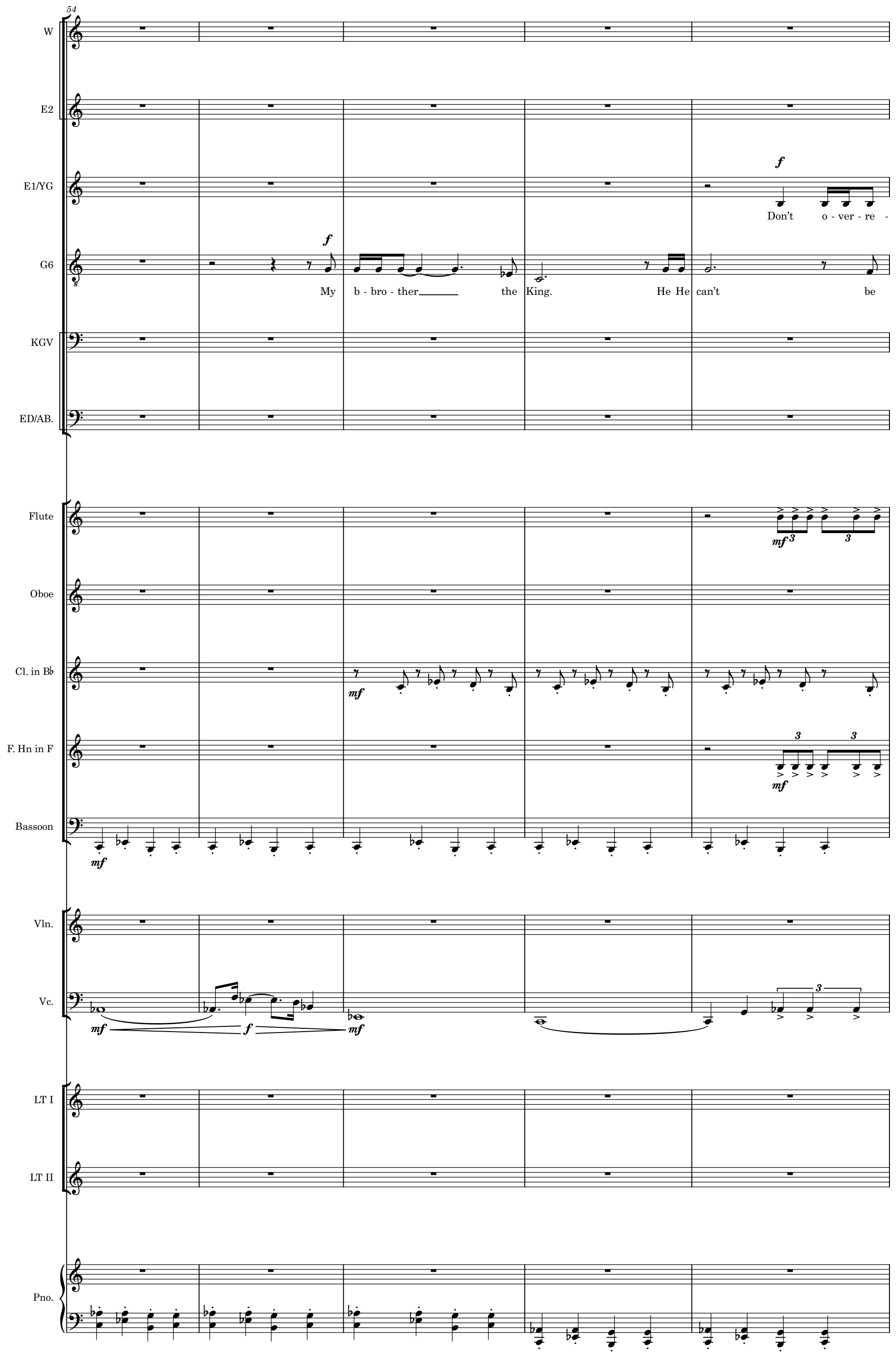
54
W
E2
E1/YG
G6
KGV
ED/AB.
Flute
Oboe
Cl. in B♭
F. Hn in F
Bassoon
Vln.
Vc.
LT I
LT II
Pno.
f
My b - bro - ther the King. He He can't be
Don't o - ver - re -
mf
3

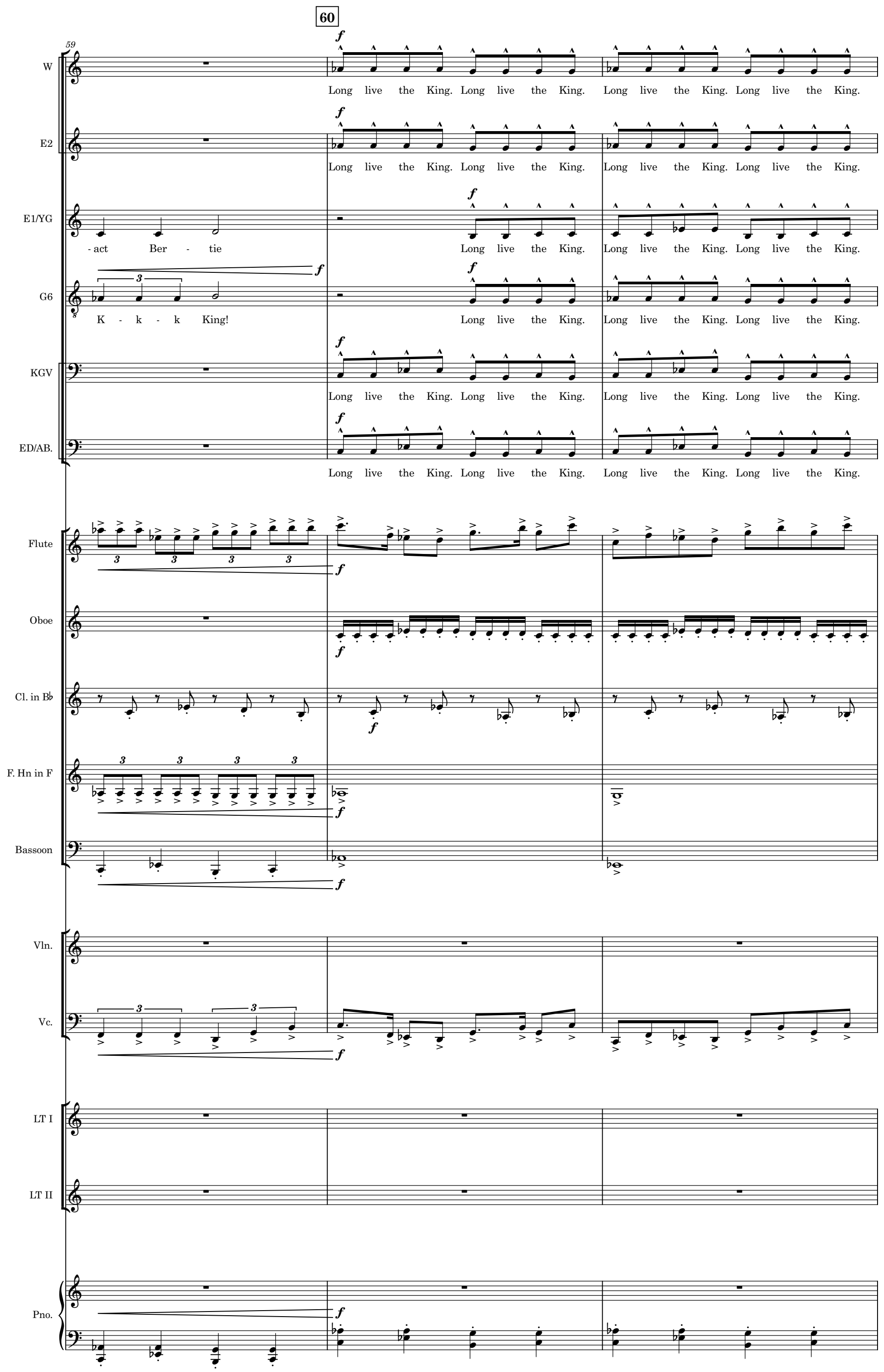
60
59
W
Long live the King. Long live the King. Long live the King. Long live the King.
E2
Long live the King. Long live the King. Long live the King. Long live the King.
E1/YG
- act Ber - tie
Long live the King. Long live the King. Long live the King.
G6
K - k - k King!
Long live the King. Long live the King. Long live the King.
KGV
Long live the King. Long live the King. Long live the King. Long live the King.
ED/AB.
Long live the King. Long live the King. Long live the King. Long live the King.
Flute
Oboe
Cl. in B♭
F. Hn in F
Bassoon
Vln.
Vc.
LT I
LT II
Pno.

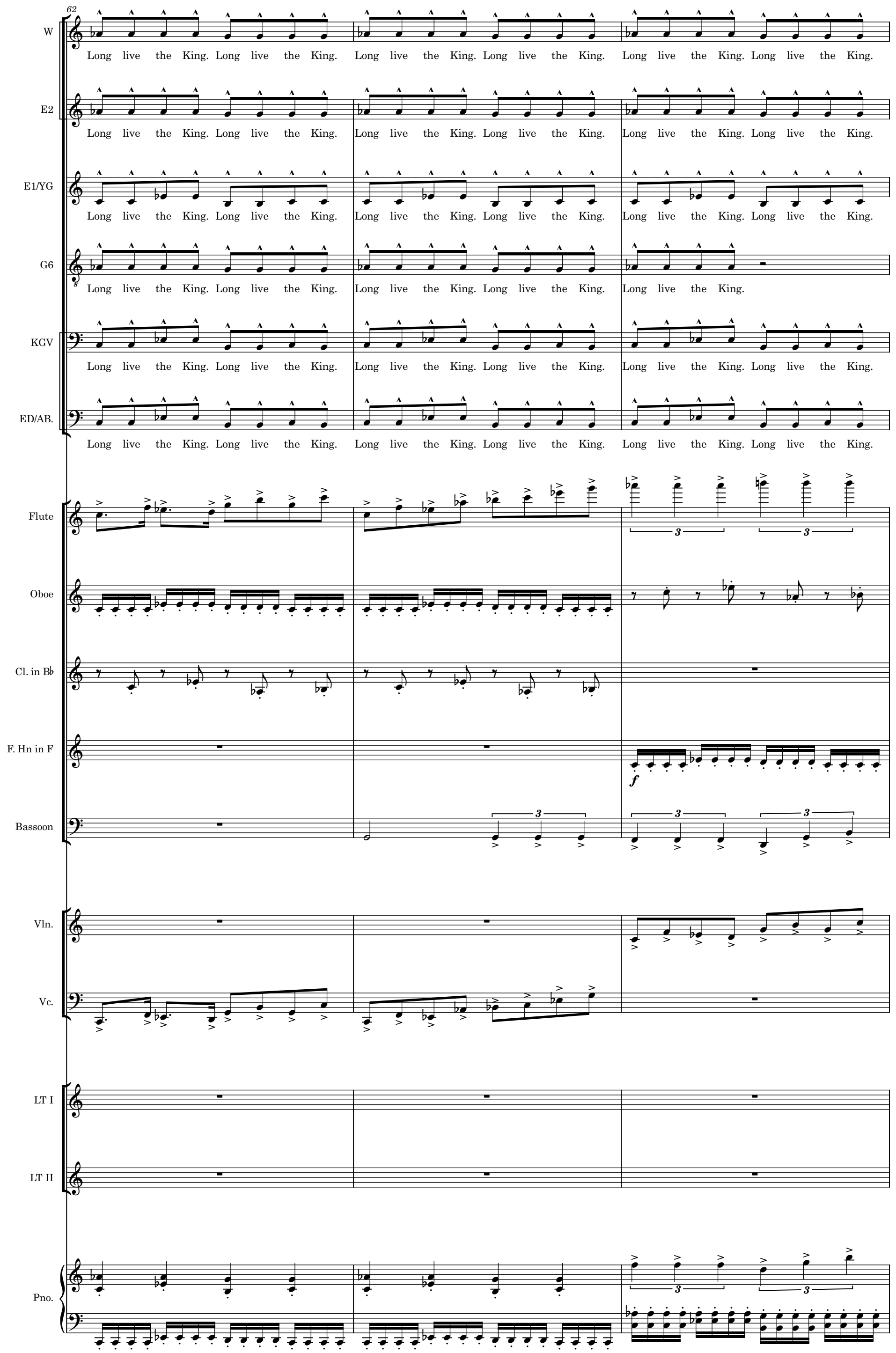
62
W
Long live the King. Long live the King. Long live the King. Long live the King. Long live the King. Long live the King.
E2
Long live the King. Long live the King. Long live the King. Long live the King. Long live the King. Long live the King.
E1/YG
Long live the King. Long live the King. Long live the King. Long live the King. Long live the King. Long live the King.
G6
Long live the King. Long live the King. Long live the King. Long live the King. Long live the King.
KGV
Long live the King. Long live the King. Long live the King. Long live the King. Long live the King. Long live the King.
ED/AB.
Long live the King. Long live the King. Long live the King. Long live the King. Long live the King. Long live the King.
Flute
Oboe
Cl. in B♭
F. Hn in F
f
Bassoon
Vln.
Vc.
LT I
LT II
Pno.

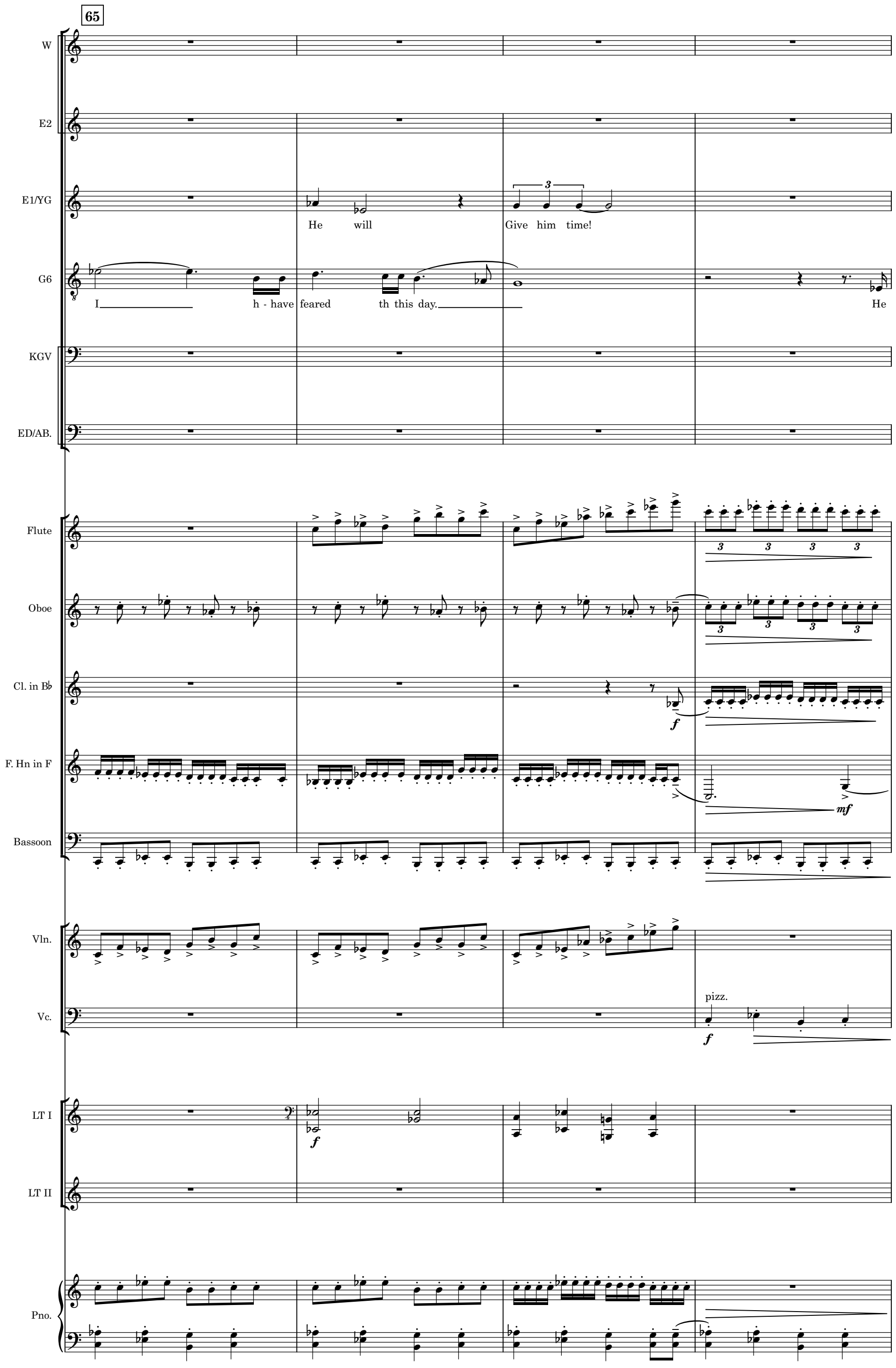
65
W
E2
E1/YG
He will
Give him time!
G6
I h - have feared th this day.
He
KGV
ED/AB.
Flute
Oboe
Cl. in B♭
F. Hn in F
Bassoon
Vln.
Vc.
pizz.
LT I
LT II
Pno.

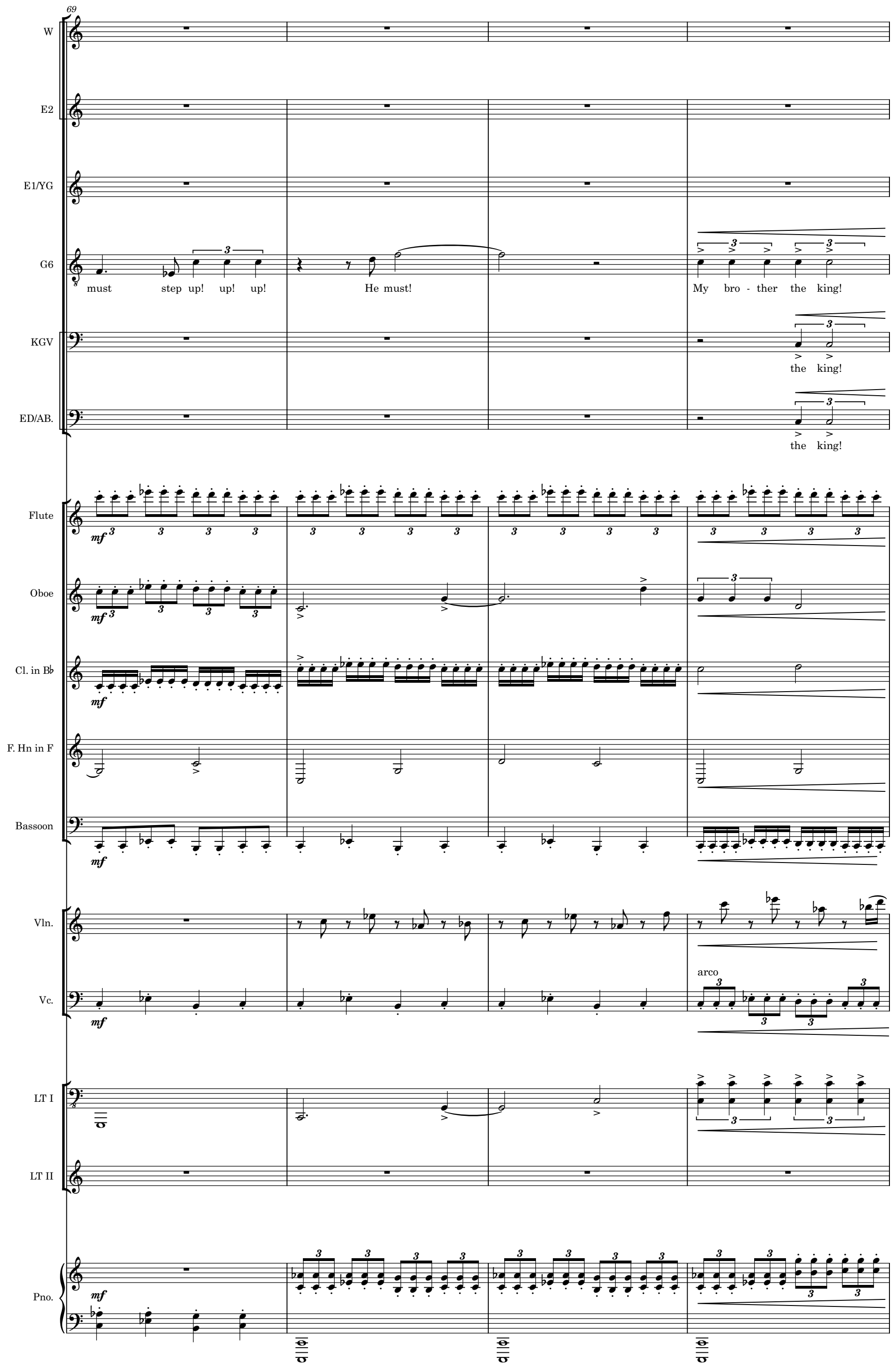
69
W
E2
E1/YG
G6
must step up! up! up!
He must!
My bro - ther the king!
KGV
the king!
ED/AB.
the king!
Flute
mf
Oboe
mf
Cl. in B♭
mf
F. Hn in F
Bassoon
mf
Vln.
Vc.
arco
mf
LT I
LT II
Pno.
mf

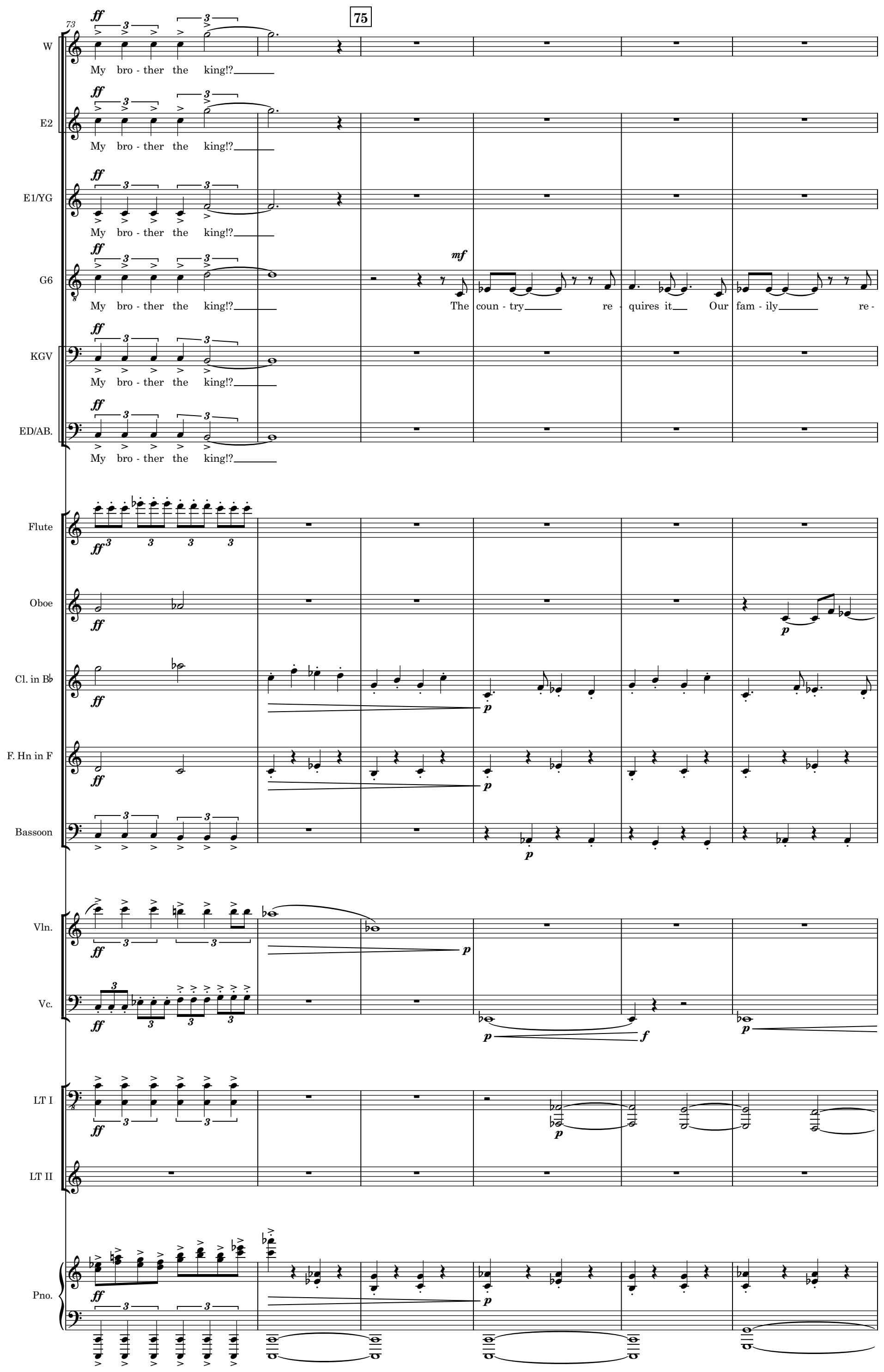
73
75
W
My bro - ther the king!?
E2
My bro - ther the king!?
E1/YG
My bro - ther the king!?
G6
My bro - ther the king!?
The coun - try re - quires it Our fam - ily re -
KGV
My bro - ther the king!?
ED/AB.
My bro - ther the king!?
Flute
Oboe
Cl. in B♭
F. Hn in F
Bassoon
Vln.
Vc.
LT I
LT II
Pno.

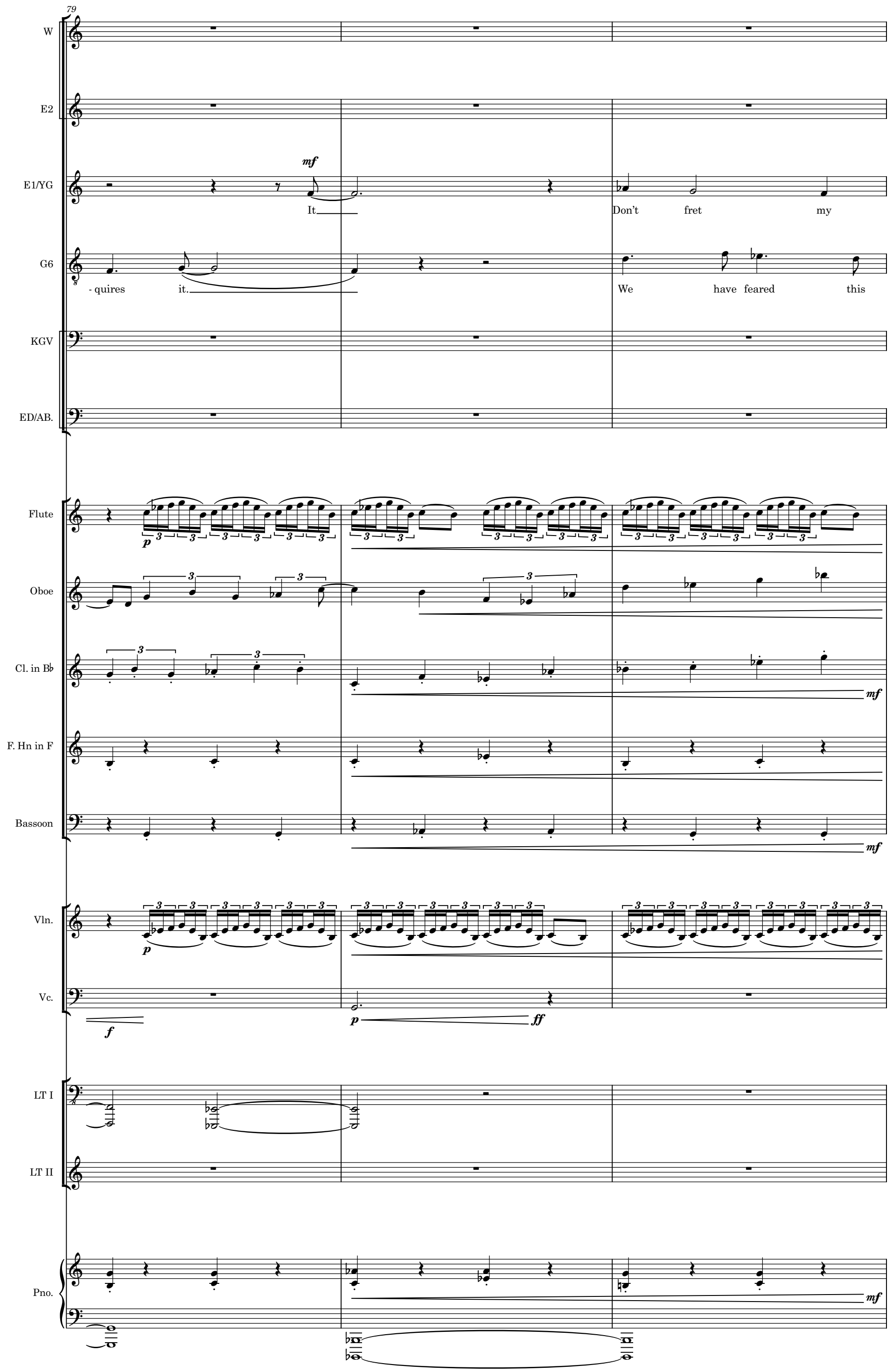
79
W
E2
E1/YG
mf
It
Don't fret my
G6
- quires it.
We have feared this
KGV
ED/AB.
Flute
p
Oboe
Cl. in B♭
mf
F. Hn in F
Bassoon
mf
Vln.
p
Vc.
f
p
ff
LT I
LT II
Pno.
mf

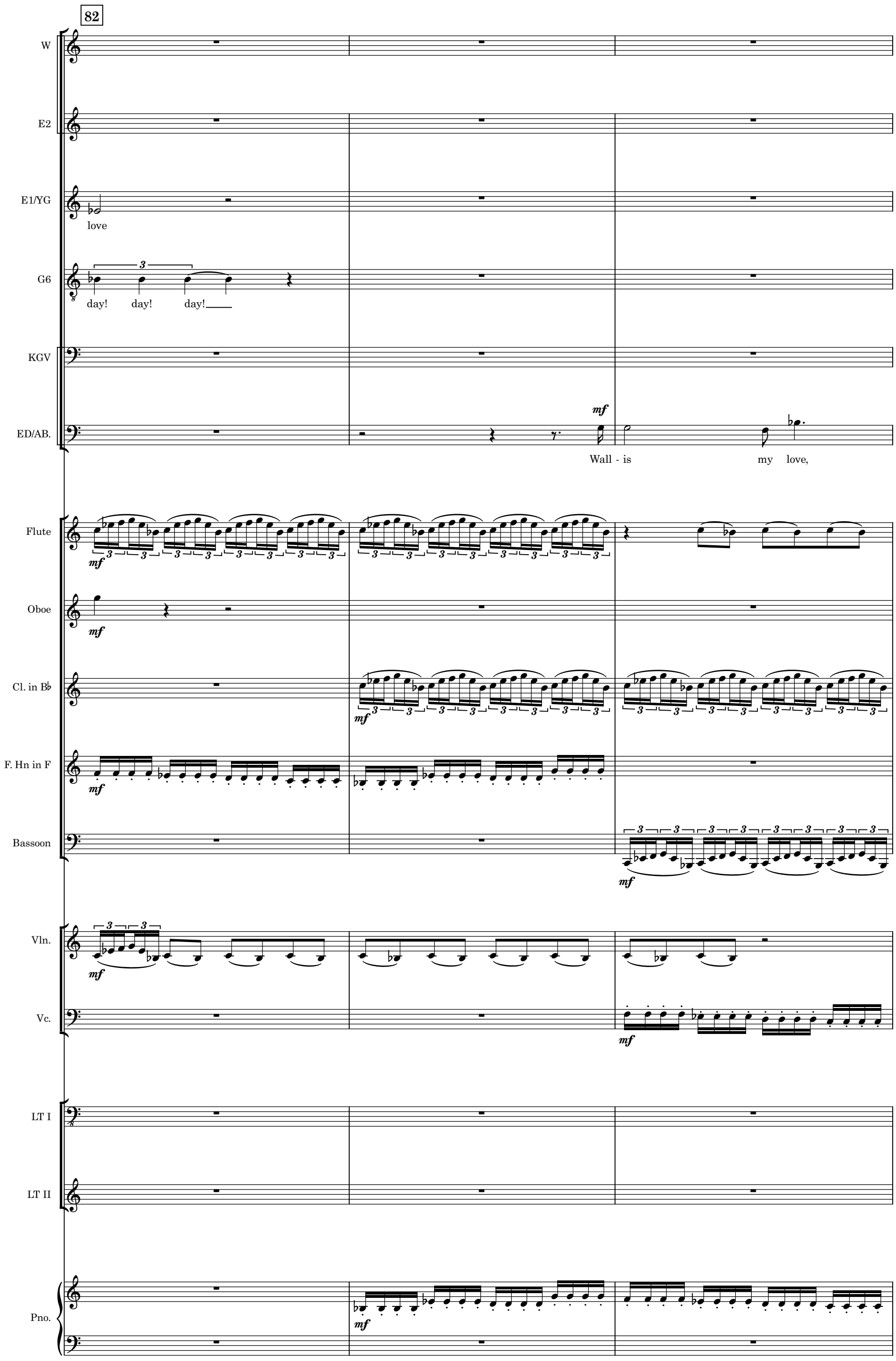
82
W
E2
E1/YG
love
G6
day! day! day!
KGV
ED/AB.
mf
Wall - is my love,
Flute
Oboe
Cl. in B♭
F. Hn in F
Bassoon
Vln.
Vc.
LT I
LT II
Pno.

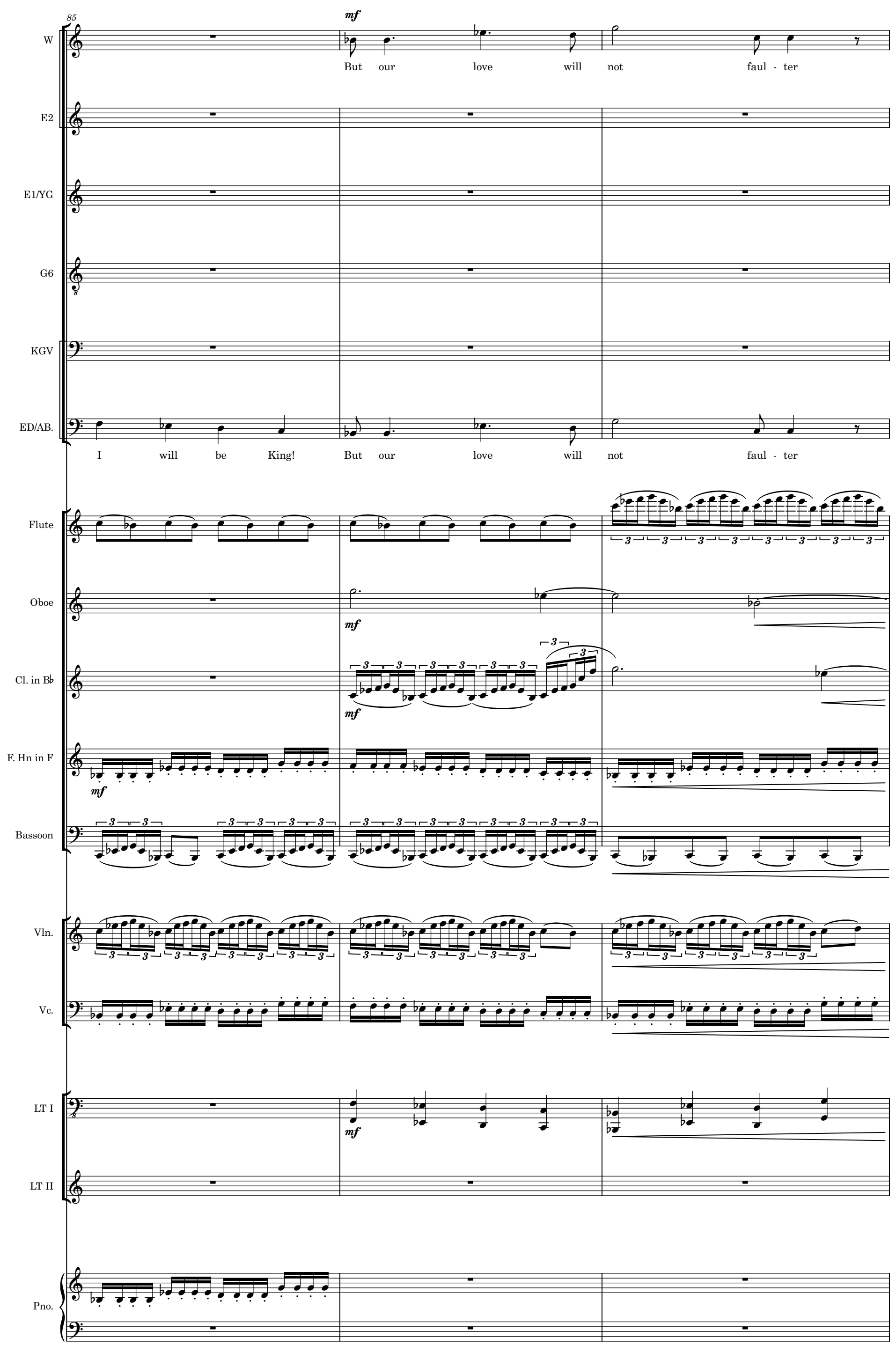
85
mf
W
But our love will not faul - ter
E2
E1/YG
G6
KGV
ED/AB.
I will be King! But our love will not faul - ter
Flute
Oboe
mf
Cl. in B♭
mf
F. Hn in F
mf
Bassoon
Vln.
Vc.
LT I
mf
LT II
Pno.

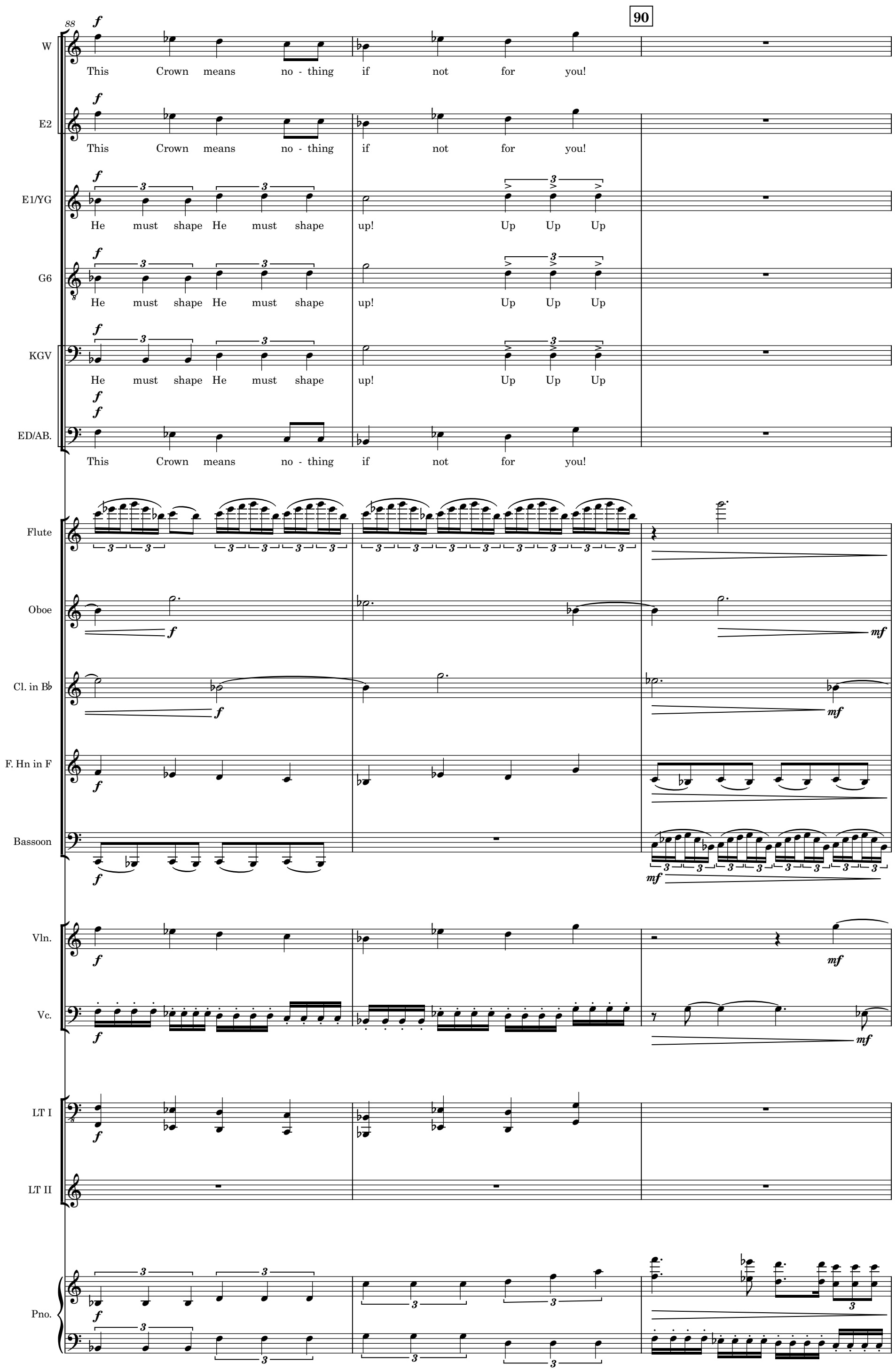
88
90
W
This Crown means no - thing if not for you!
E2
This Crown means no - thing if not for you!
E1/YG
He must shape He must shape up! Up Up Up
G6
He must shape He must shape up! Up Up Up
KGV
He must shape He must shape up! Up Up Up
ED/AB.
This Crown means no - thing if not for you!
Flute
Oboe
Cl. in B♭
F. Hn in F
Bassoon
Vln.
Vc.
LT I
LT II
Pno.

91

W: *mf* Our love will

E2: *mf* Our love will

E1/YG: *mf* He must shape up!

G6: *mf* He must shape up!

KGV: *mf* He must shape

ED/AB.: *mf* Our love

Flute: *mf*

Oboe: *mf*

Cl. in B♭

F. Hn in F: *mf*

Bassoon: *mf*

Vln.

Vc.

LT I: *mf*

LT II

Pno.: *mf*

94

W — live!

E2 — live!

E1/YG

G6 — If not then I will make him If not then I will make him If not then I

KGV — up!

ED/AB. — will live!

Flute

Oboe

Cl. in B♭

F. Hn in F

Bassoon

Vln.

Vc.

LT I

LT II

Pno.

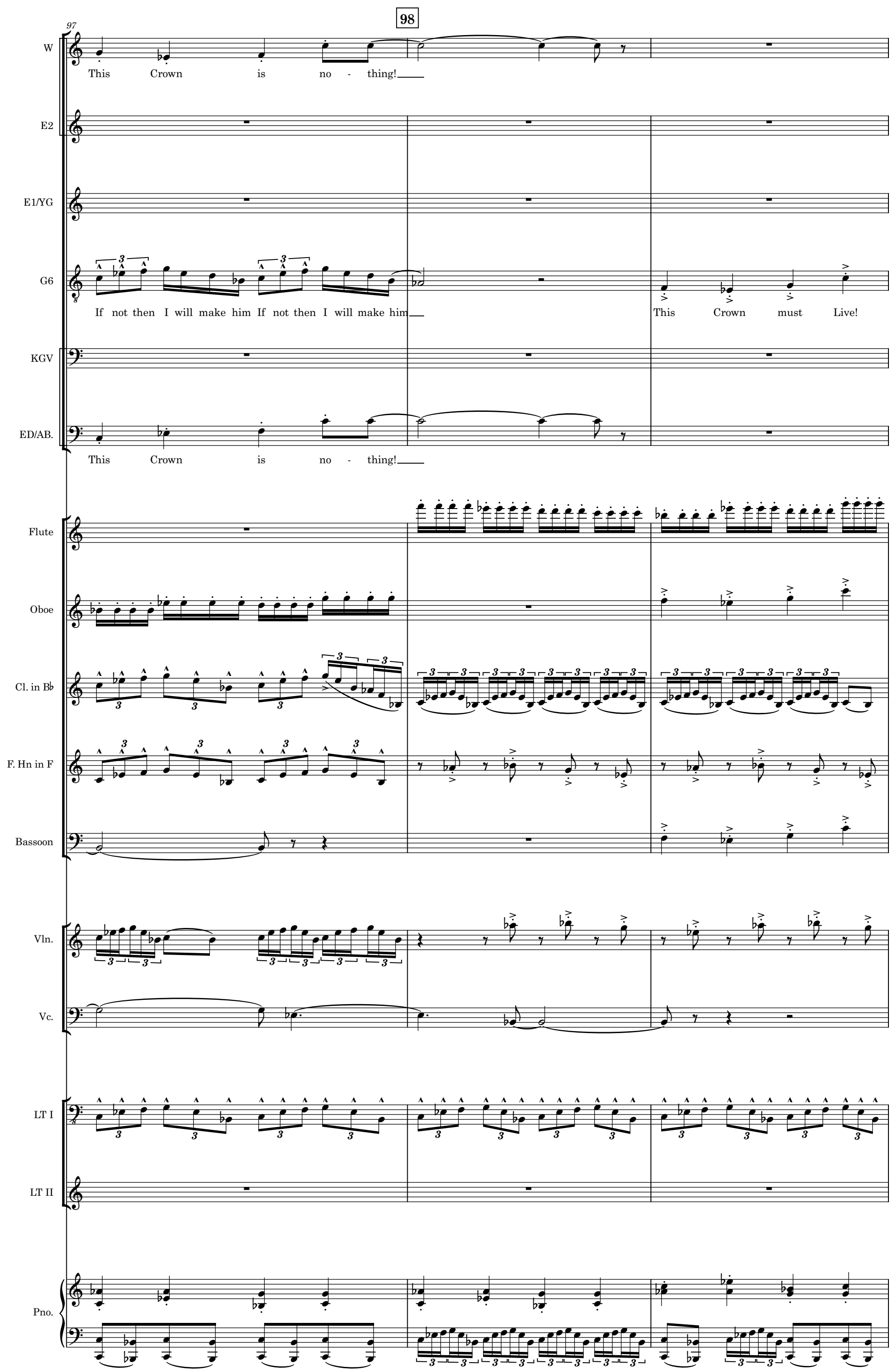
98
97
W
This Crown is no - thing!
E2
E1/YG
G6
If not then I will make him If not then I will make him
This Crown must Live!
KGV
ED/AB.
This Crown is no - thing!
Flute
Oboe
Cl. in B♭
F. Hn in F
Bassoon
Vln.
Vc.
LT I
LT II
Pno.

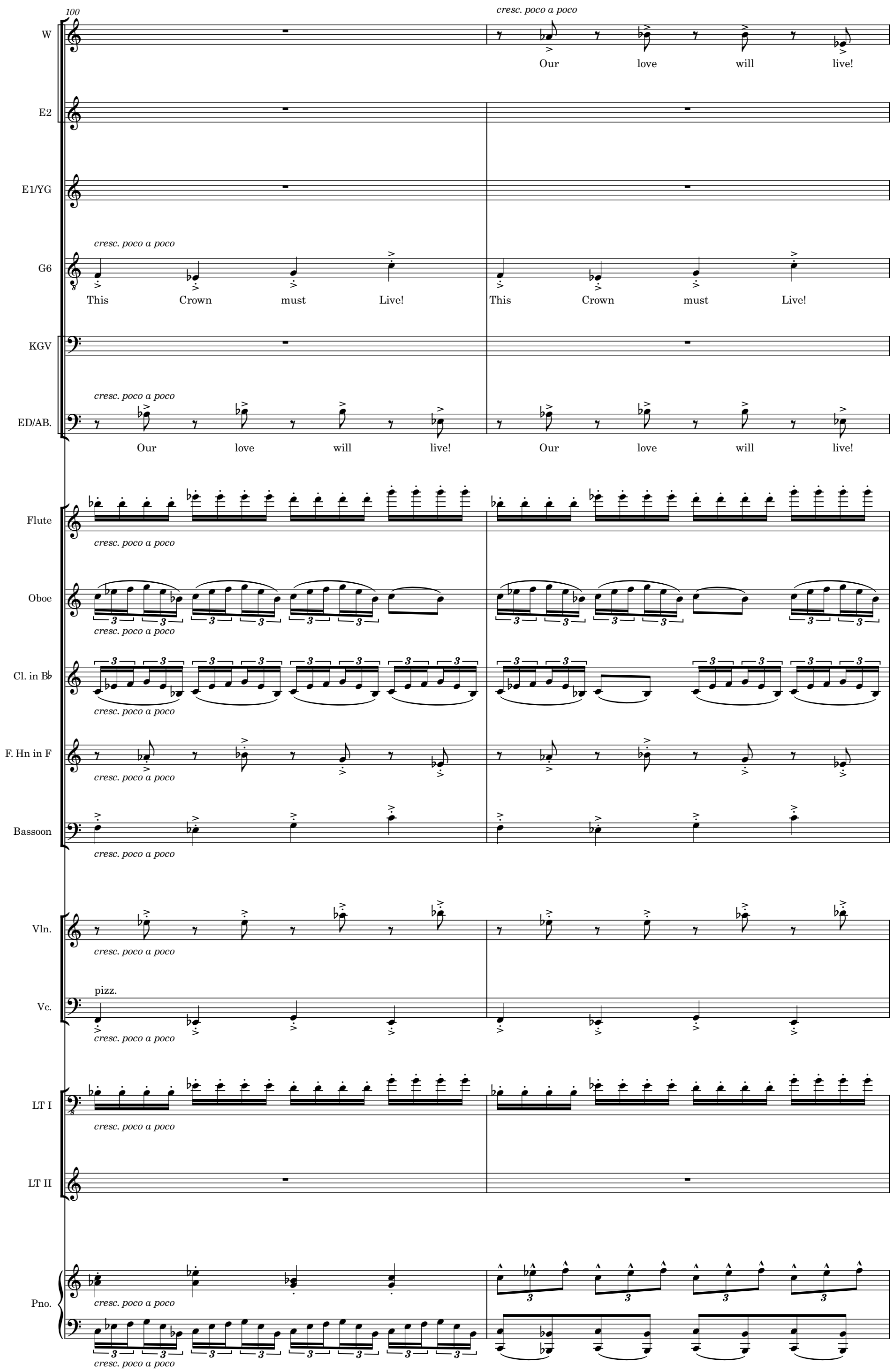
100
cresc. poco a poco
W
Our love will live!
E2
E1/YG
G6
This Crown must Live!
This Crown must Live!
KGV
ED/AB.
Our love will live!
Our love will live!
Flute
Oboe
Cl. in B♭
F. Hn in F
Bassoon
Vln.
Vc.
pizz.
LT I
LT II
Pno.

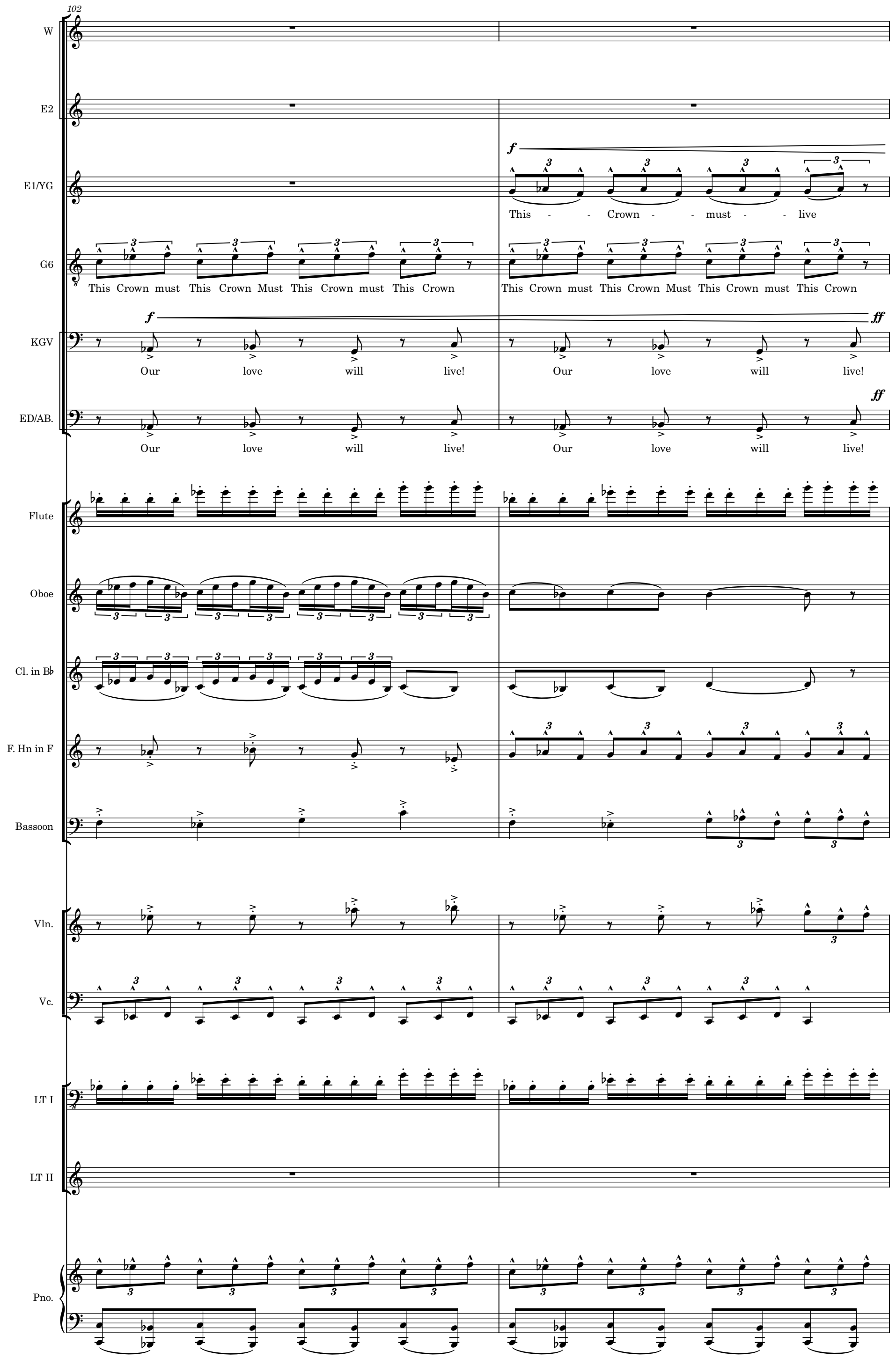
102
W
E2
E1/YG
This - - Crown - - must - - live
G6
This Crown must This Crown Must This Crown must This Crown
This Crown must This Crown Must This Crown must This Crown
KGV
Our love will live!
Our love will live!
ED/AB.
Our love will live!
Our love will live!
Flute
Oboe
Cl. in B♭
F. Hn in F
Bassoon
Vln.
Vc.
LT I
LT II
Pno.

104

W: This - - - - Crown - - - must - - - live This - - Crown

E2: This - - - - Crown - - - must - - - live This - - Crown

E1/YG: This - - - - Crown - - - must - - - live This - - Crown

G6: This Crown must This Crown Must This Crown must This Crown This Crown must This Crown

KGV: Our love will live! Our love will

ED/AB.: Our love will live! Our love will

Flute

Oboe

Cl. in B♭

F. Hn in F

Bassoon

Vln.

Vc. arco

LT I

LT II

Pno.

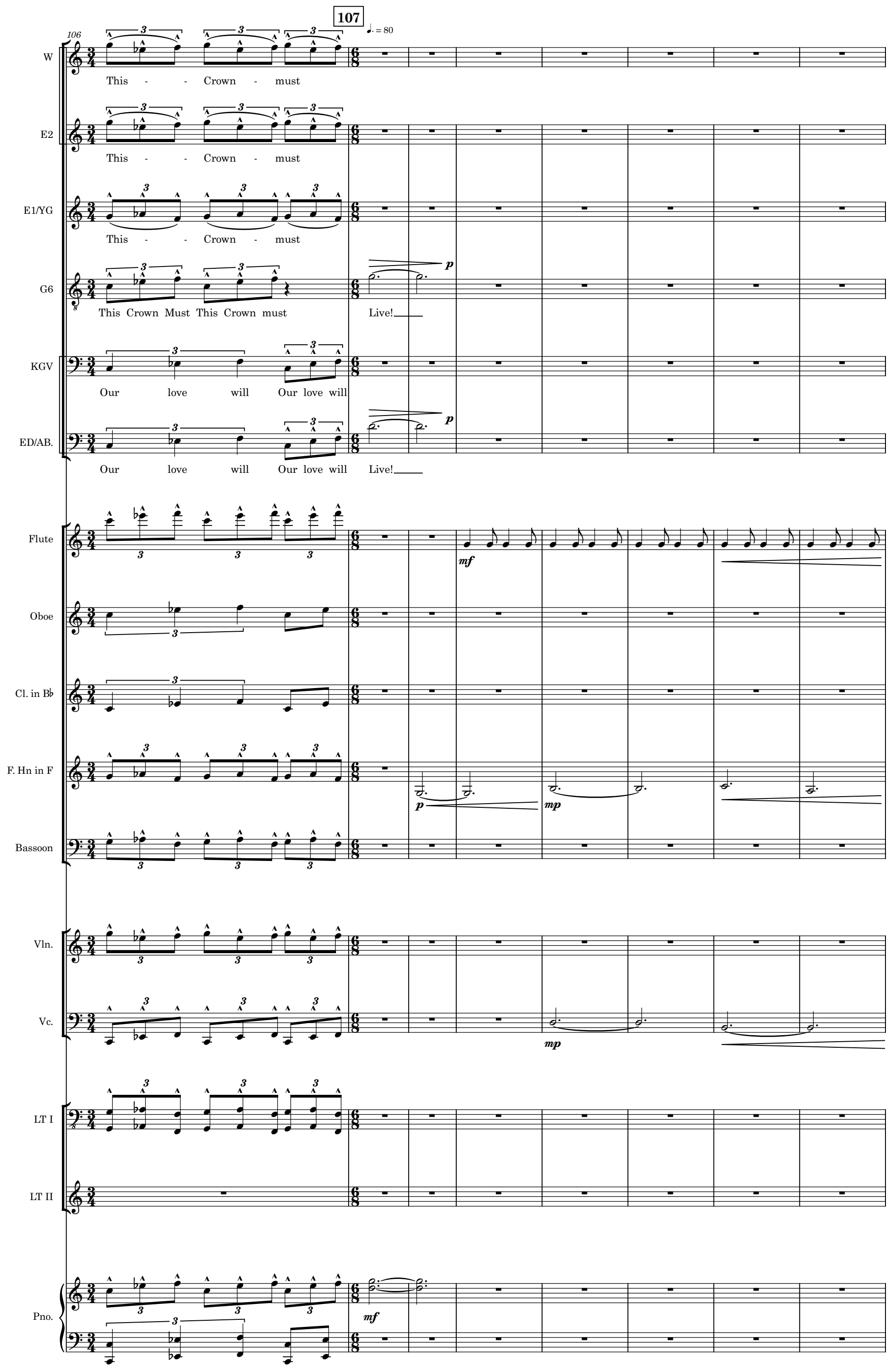
107
106
♩. = 80
W
This - - Crown - must
E2
This - - Crown - must
E1/YG
This - - Crown - must
G6
This Crown Must This Crown must
Live!
p
KGV
Our love will Our love will
ED/AB.
Our love will Our love will
Live!
p
Flute
mf
Oboe
Cl. in B♭
F. Hn in F
p
mp
Bassoon
Vln.
Vc.
mp
LT I
LT II
Pno.
mf

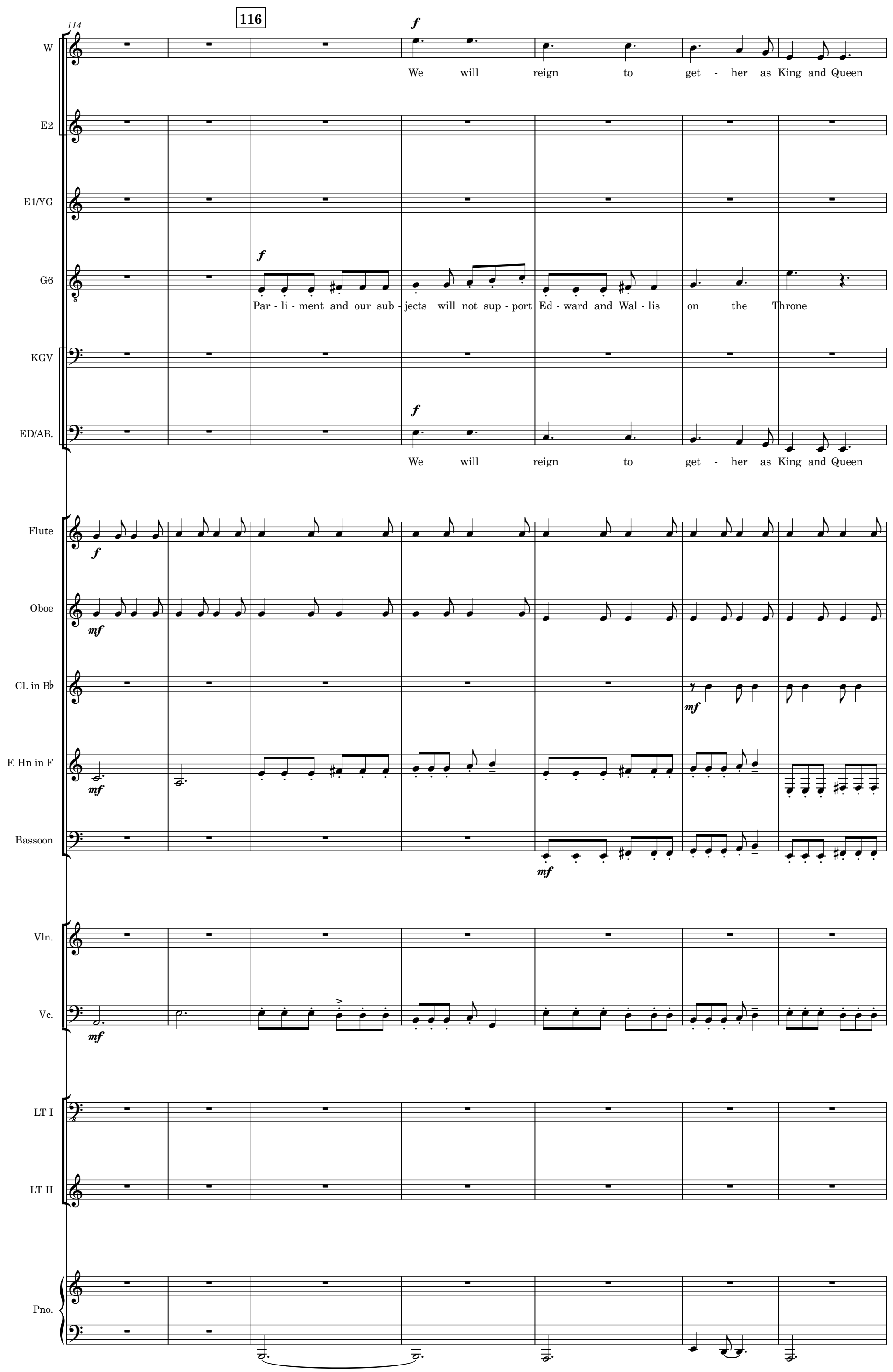
114
116
W
We will reign to get - her as King and Queen
E2
E1/YG
G6
Par - li - ment and our sub - jects will not sup - port Ed - ward and Wal - lis on the Throne
KGV
ED/AB.
We will reign to get - her as King and Queen
Flute
Oboe
Cl. in B♭
F. Hn in F
Bassoon
Vln.
Vc.
LT I
LT II
Pno.

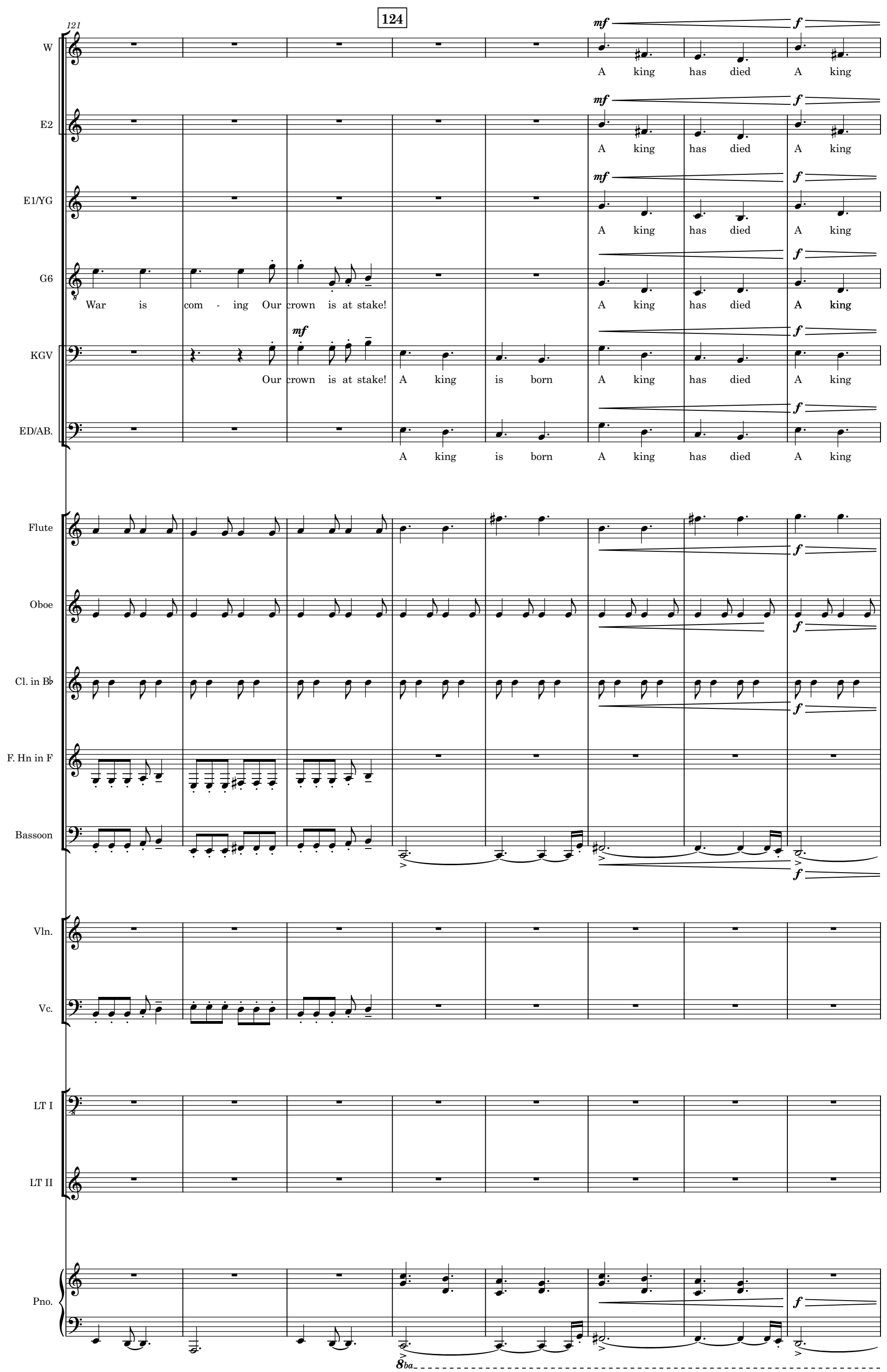
121
124
W
A king has died A king
E2
A king has died A king
E1/YG
A king has died A king
G6
War is com - ing Our crown is at stake!
A king has died A king
KGV
Our crown is at stake! A king is born
A king has died A king
ED/AB.
A king is born A king has died A king
Flute
Oboe
Cl. in B♭
F. Hn in F
Bassoon
Vln.
Vc.
LT I
LT II
Pno.
8ba

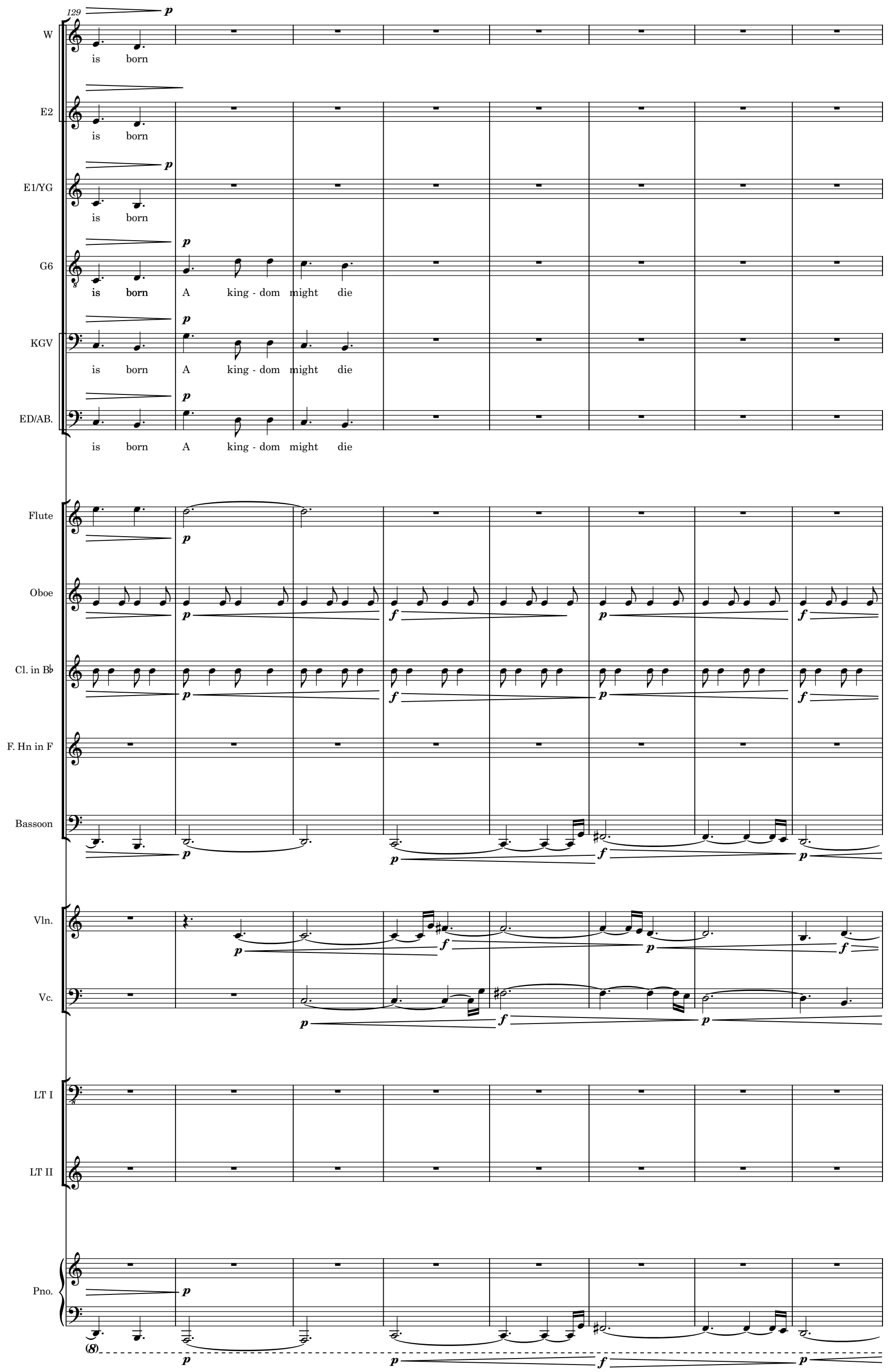
129
W
is born
E2
is born
E1/YG
is born
G6
is born A king - dom might die
KGV
is born A king - dom might die
ED/AB.
is born A king - dom might die
Flute
Oboe
Cl. in B♭
F. Hn in F
Bassoon
Vln.
Vc.
LT I
LT II
Pno.

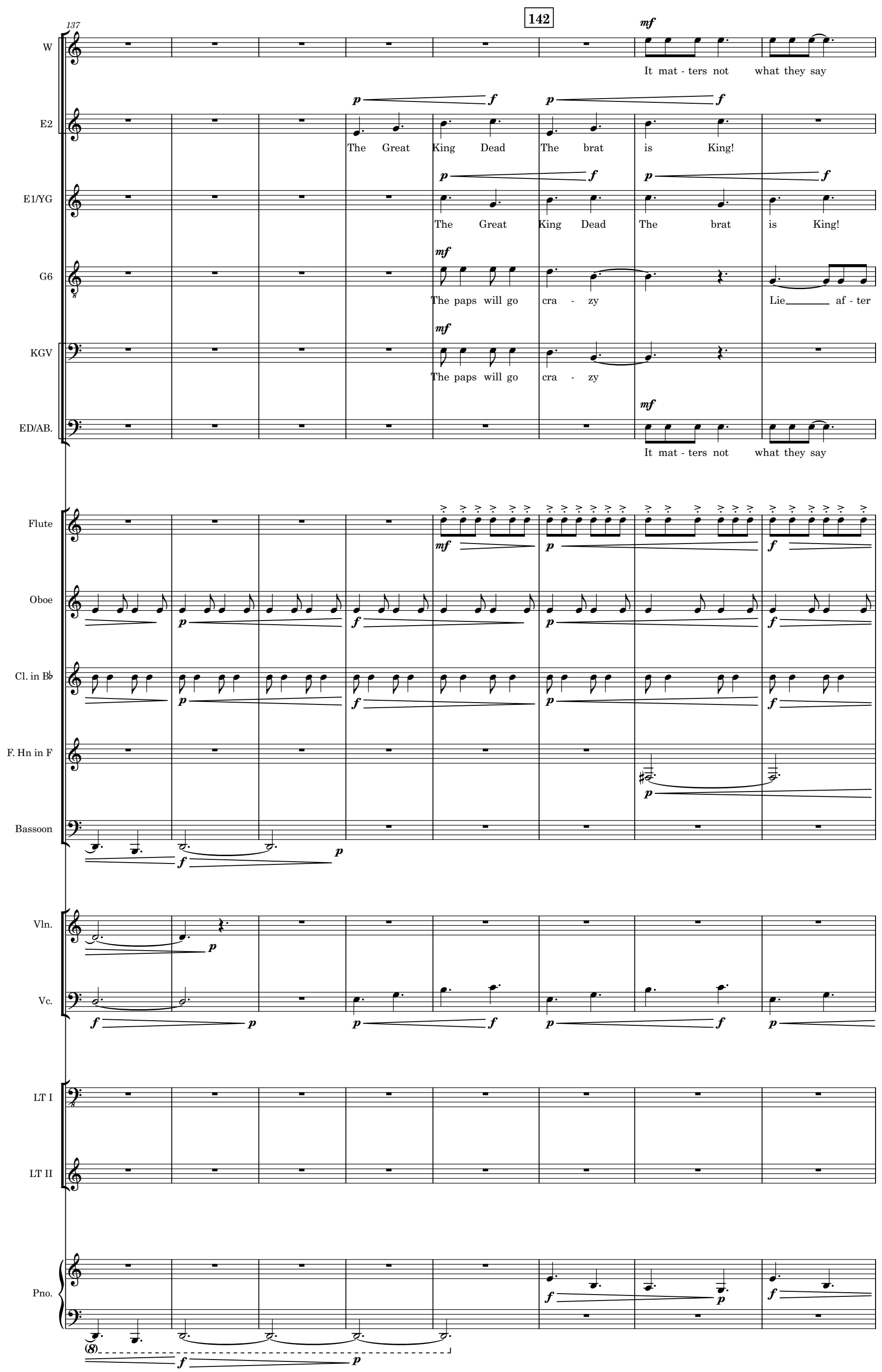
137
142
W
It mat - ters not what they say
E2
The Great King Dead The brat is King!
E1/YG
The Great King Dead The brat is King!
G6
The paps will go cra - zy
Lie af - ter
KGV
The paps will go cra - zy
ED/AB.
It mat - ters not what they say
Flute
Oboe
Cl. in B♭
F. Hn in F
Bassoon
Vln.
Vc.
LT I
LT II
Pno.

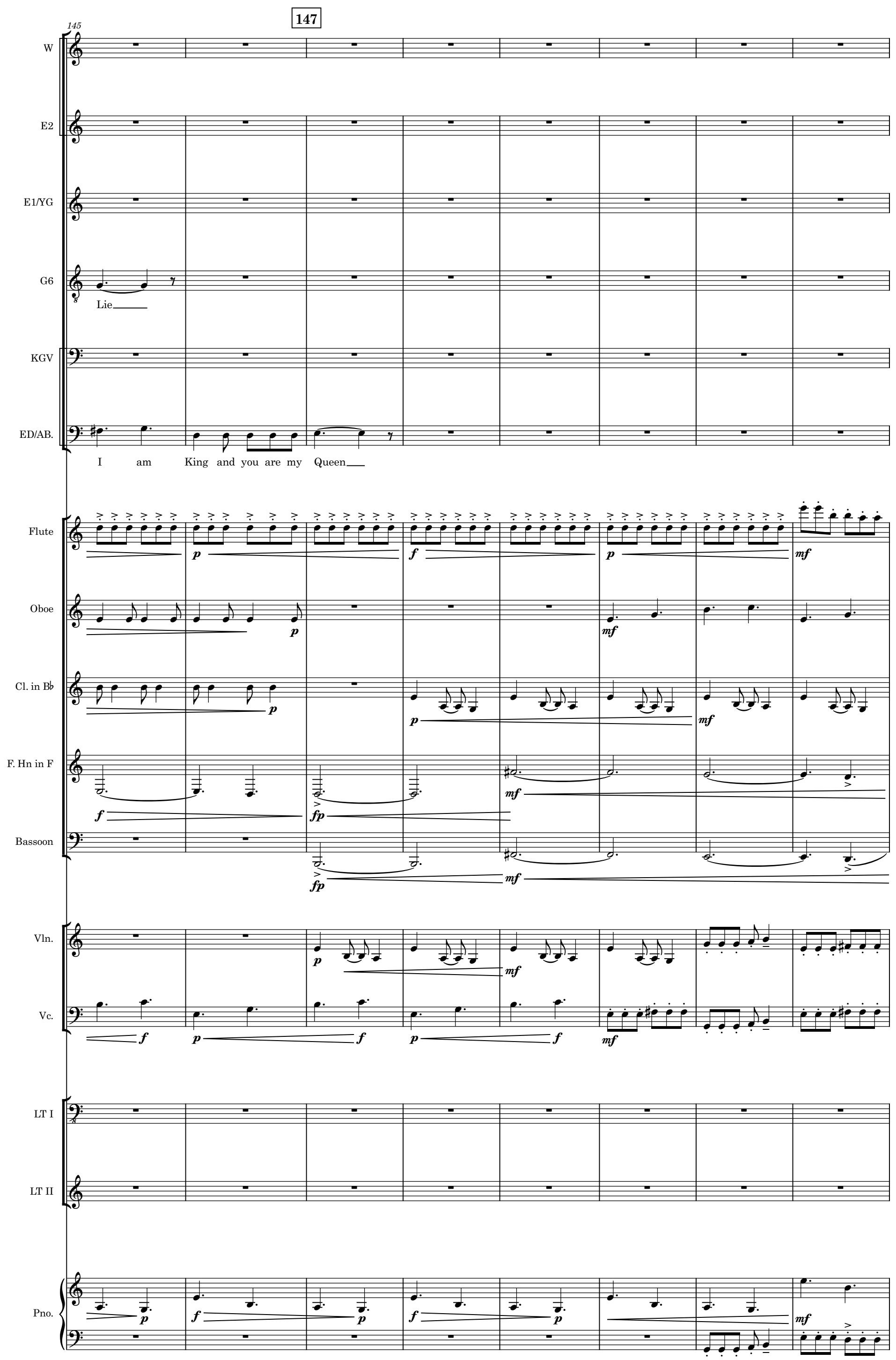
147
145
W
E2
E1/YG
G6
Lie
KGV
ED/AB.
I am King and you are my Queen
Flute
Oboe
Cl. in B♭
F. Hn in F
Bassoon
Vln.
Vc.
LT I
LT II
Pno.

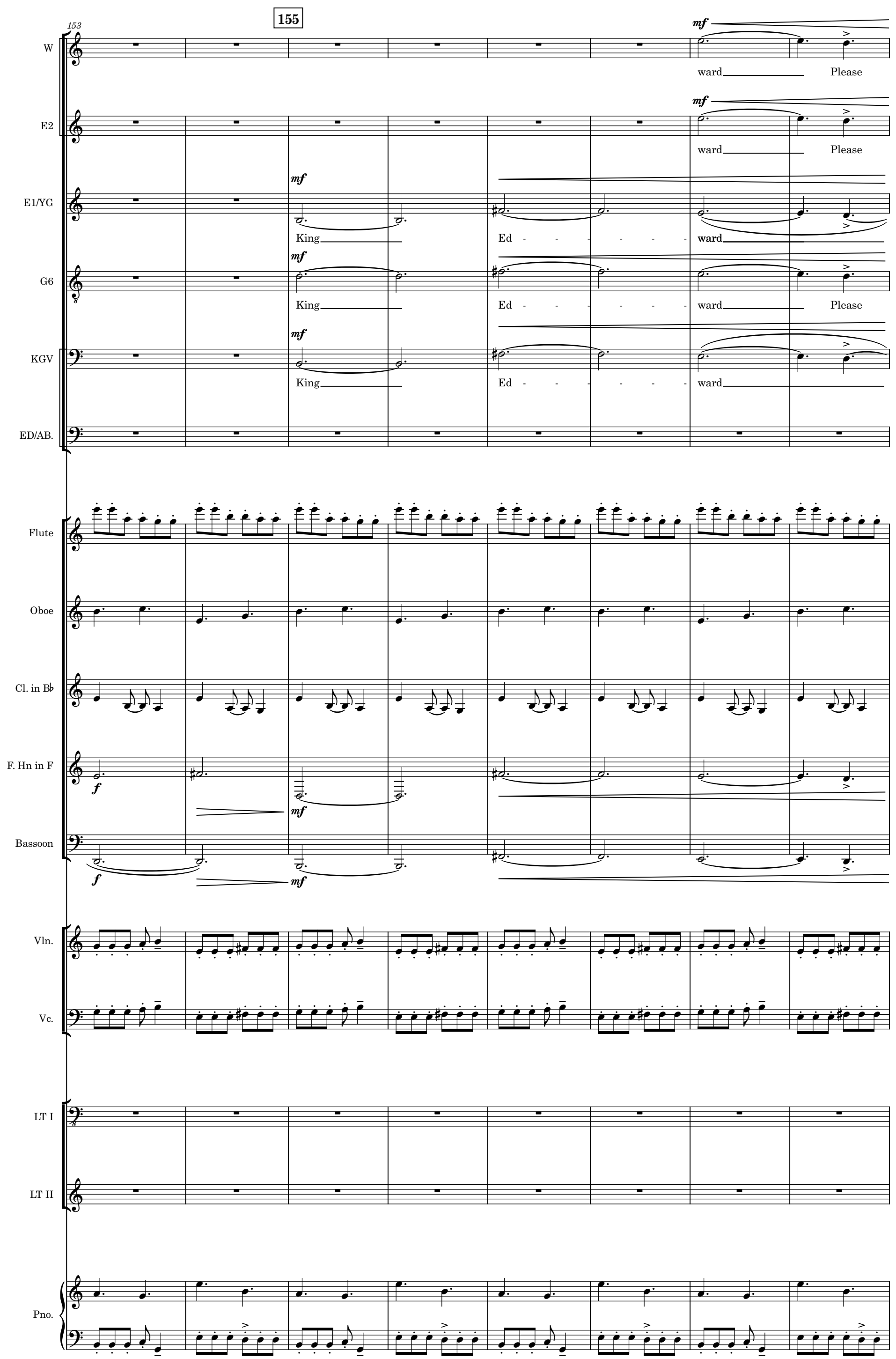
153
155
W
ward Please
E2
ward Please
E1/YG
King Ed - - - - - ward
G6
King Ed - - - - - ward Please
KGV
King Ed - - - - - ward
ED/AB.
Flute
Oboe
Cl. in B♭
F. Hn in F
Bassoon
Vln.
Vc.
LT I
LT II
Pno.

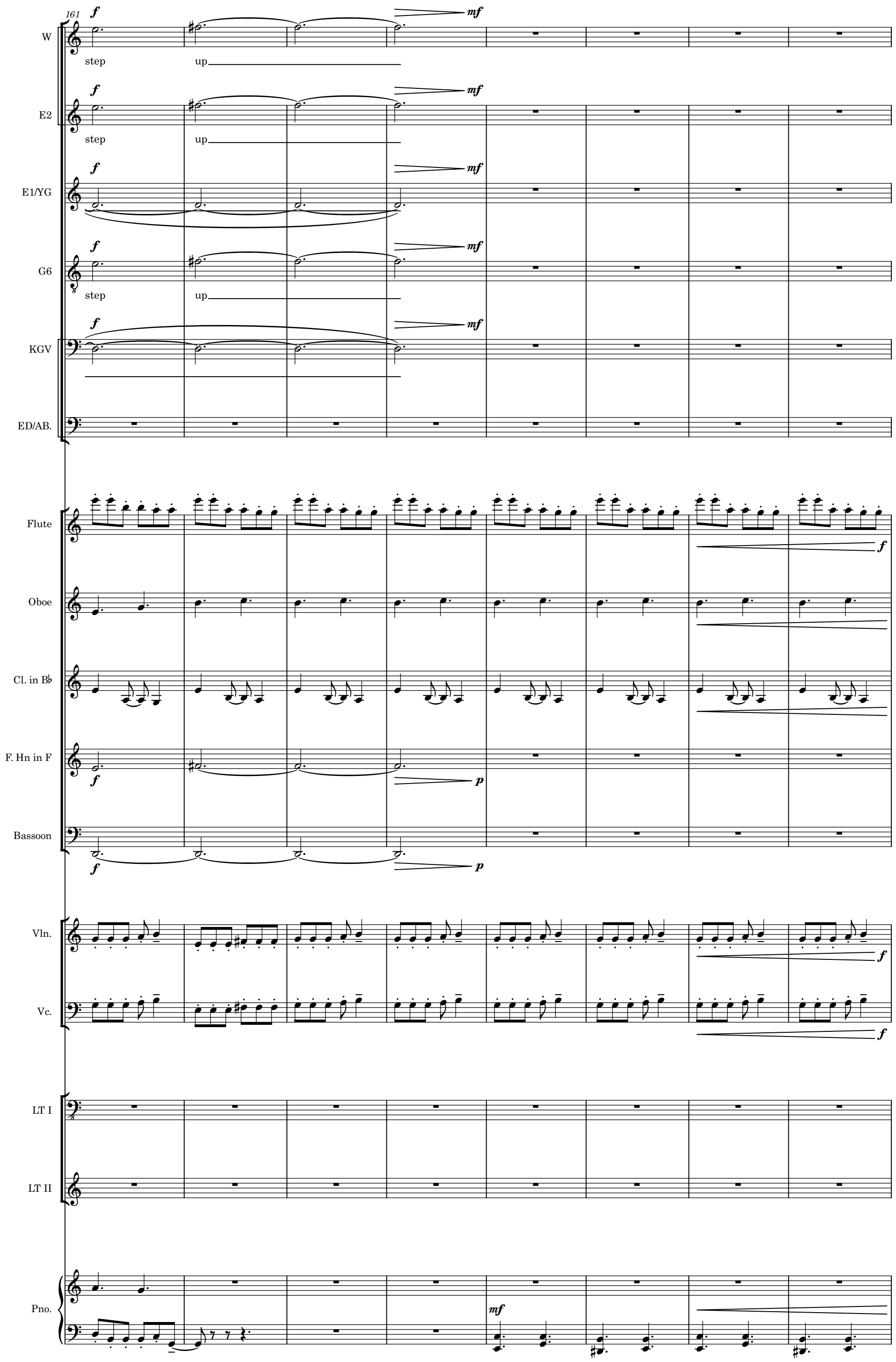
161
W
step
up
E2
E1/YG
G6
KGV
ED/AB.
Flute
Oboe
Cl. in B♭
F. Hn in F
Bassoon
Vln.
Vc.
LT I
LT II
Pno.

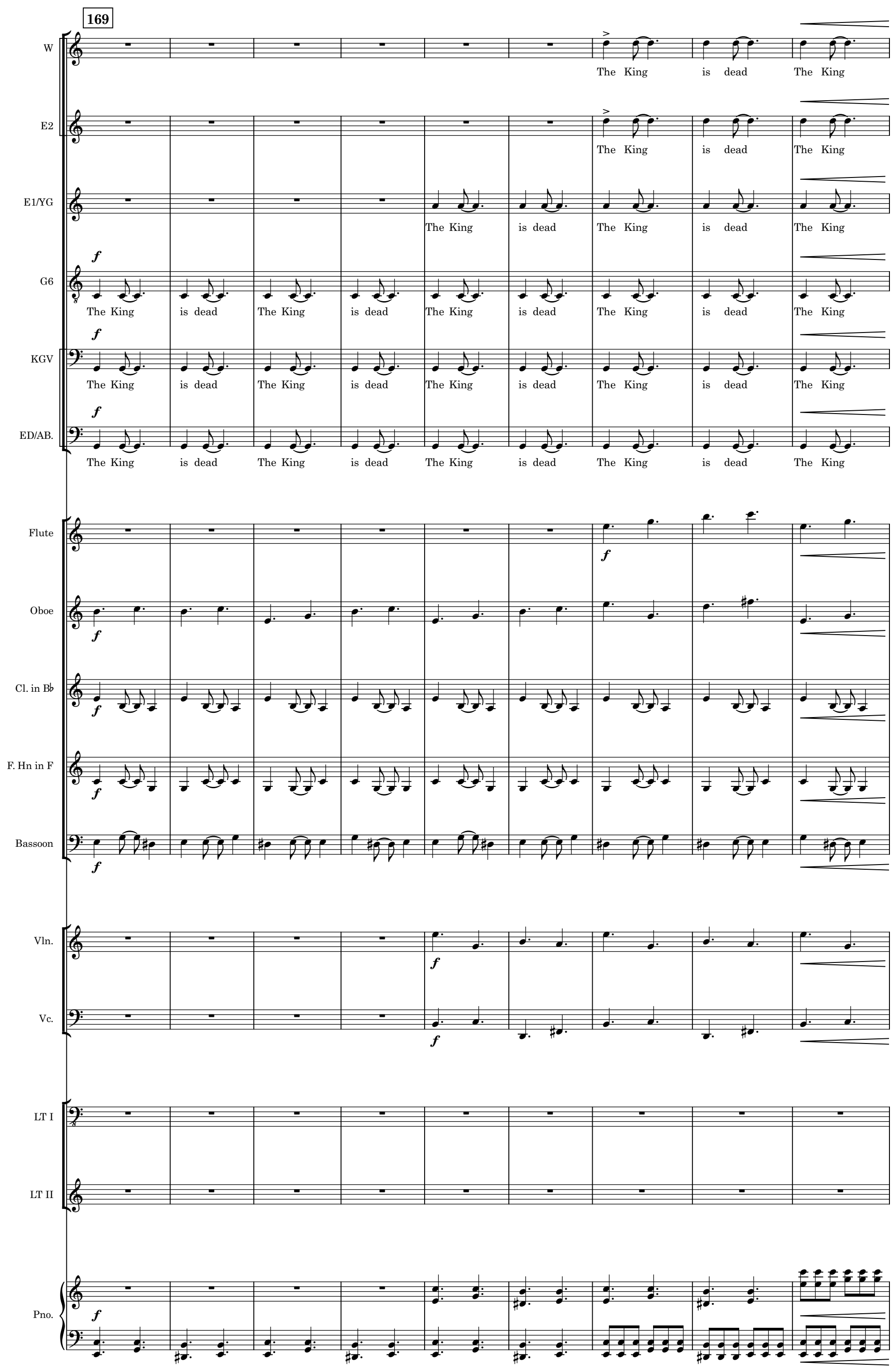
169
W
The King is dead The King
E2
The King is dead The King
E1/YG
The King is dead The King is dead The King
G6
The King is dead The King is dead The King is dead The King is dead The King
KGV
The King is dead The King is dead The King is dead The King is dead The King
ED/AB.
The King is dead The King is dead The King is dead The King is dead The King
Flute
Oboe
Cl. in B♭
F. Hn in F
Bassoon
Vln.
Vc.
LT I
LT II
Pno.

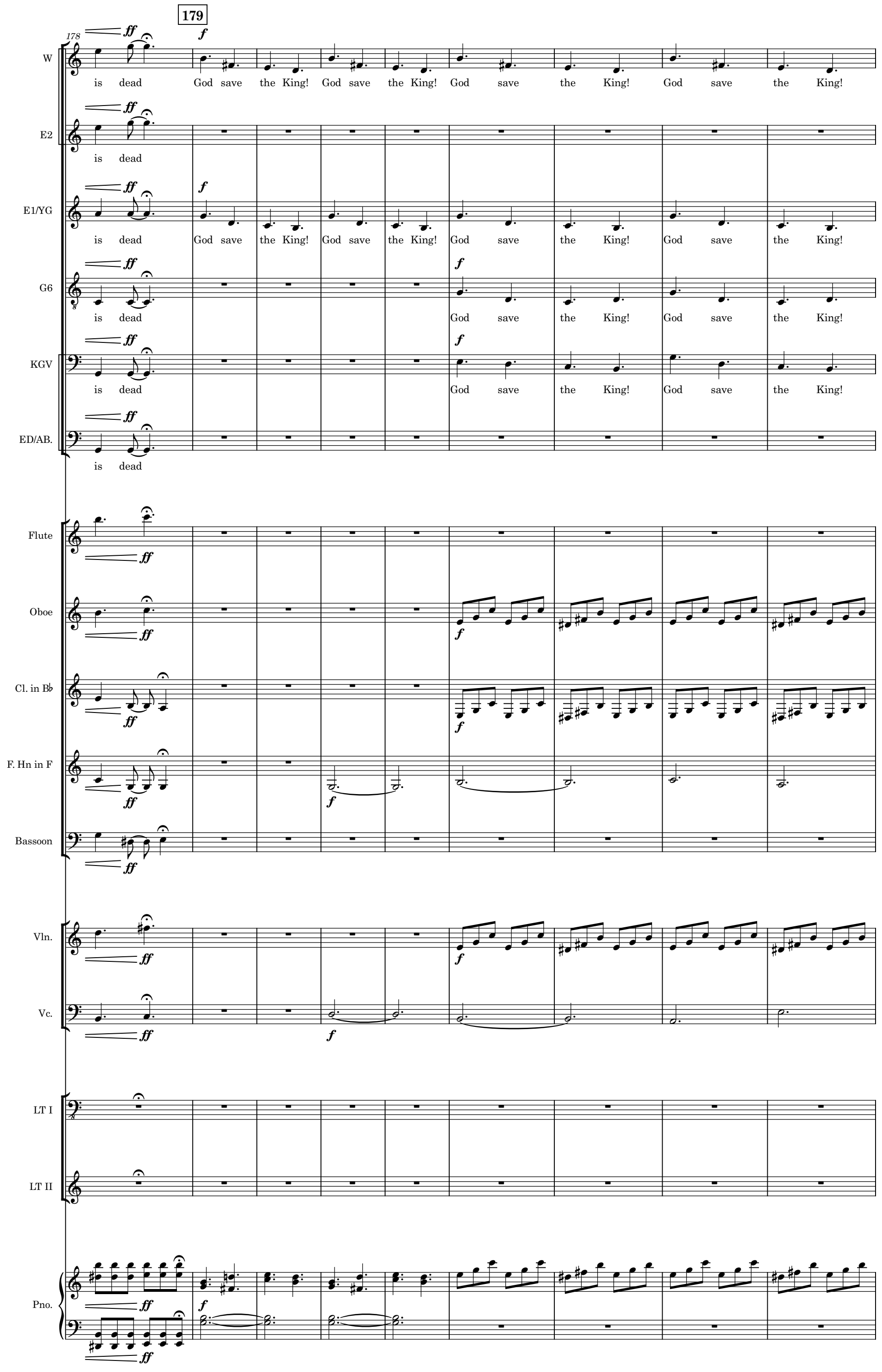
179
178
W
is dead God save the King! God save the King! God save the King! God save the King!
E2
is dead
E1/YG
is dead God save the King! God save the King! God save the King! God save the King!
G6
is dead God save the King! God save the King!
KGV
is dead God save the King! God save the King!
ED/AB.
is dead
Flute
Oboe
Cl. in B♭
F. Hn in F
Bassoon
Vln.
Vc.
LT I
LT II
Pno.

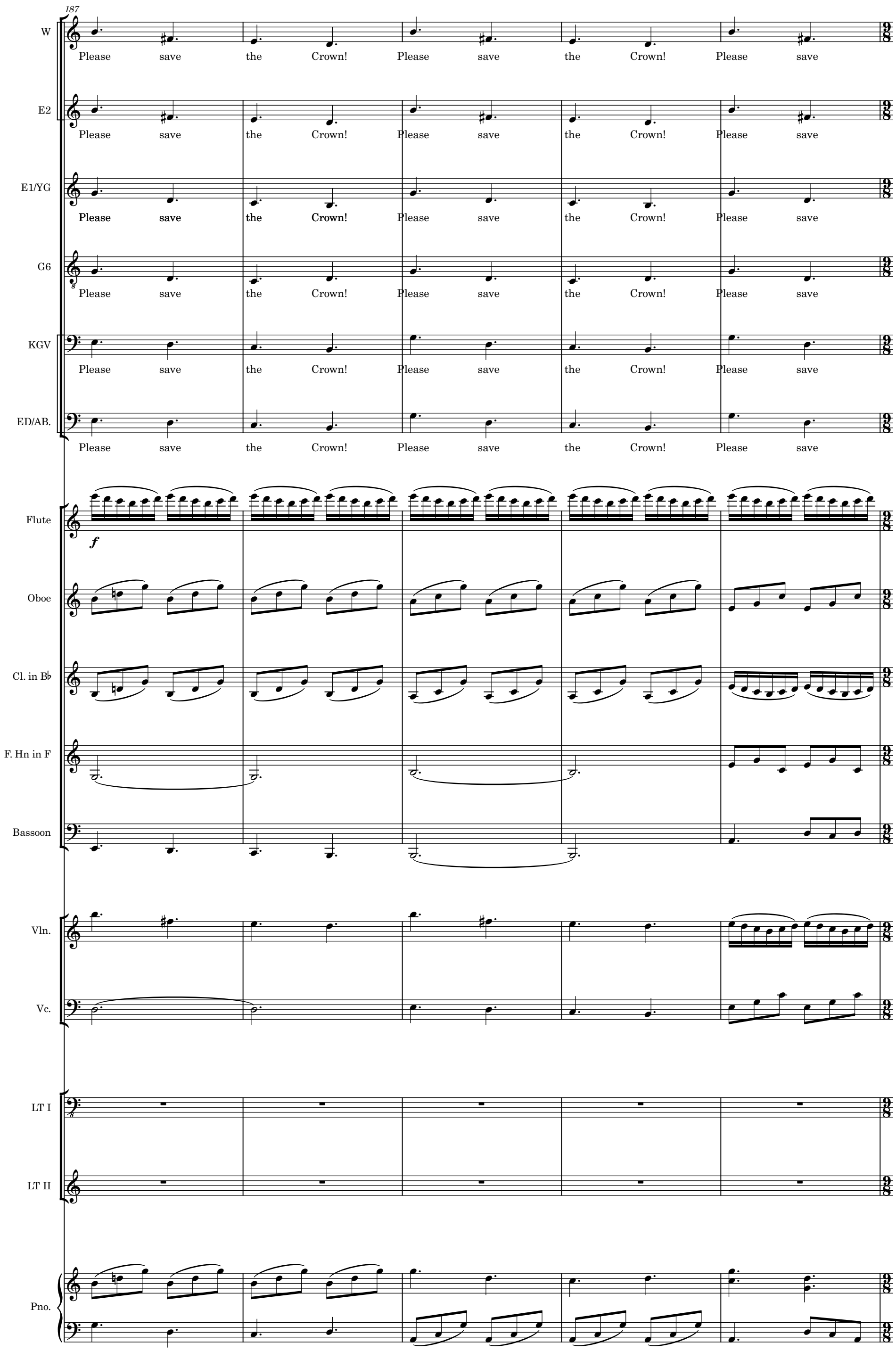
187
W
Please save the Crown! Please save the Crown! Please save
E2
Please save the Crown! Please save the Crown! Please save
E1/YG
Please save the Crown! Please save the Crown! Please save
G6
Please save the Crown! Please save the Crown! Please save
KGV
Please save the Crown! Please save the Crown! Please save
ED/AB.
Please save the Crown! Please save the Crown! Please save
Flute
f
Oboe
Cl. in B♭
F. Hn in F
Bassoon
Vln.
Vc.
LT I
LT II
Pno.

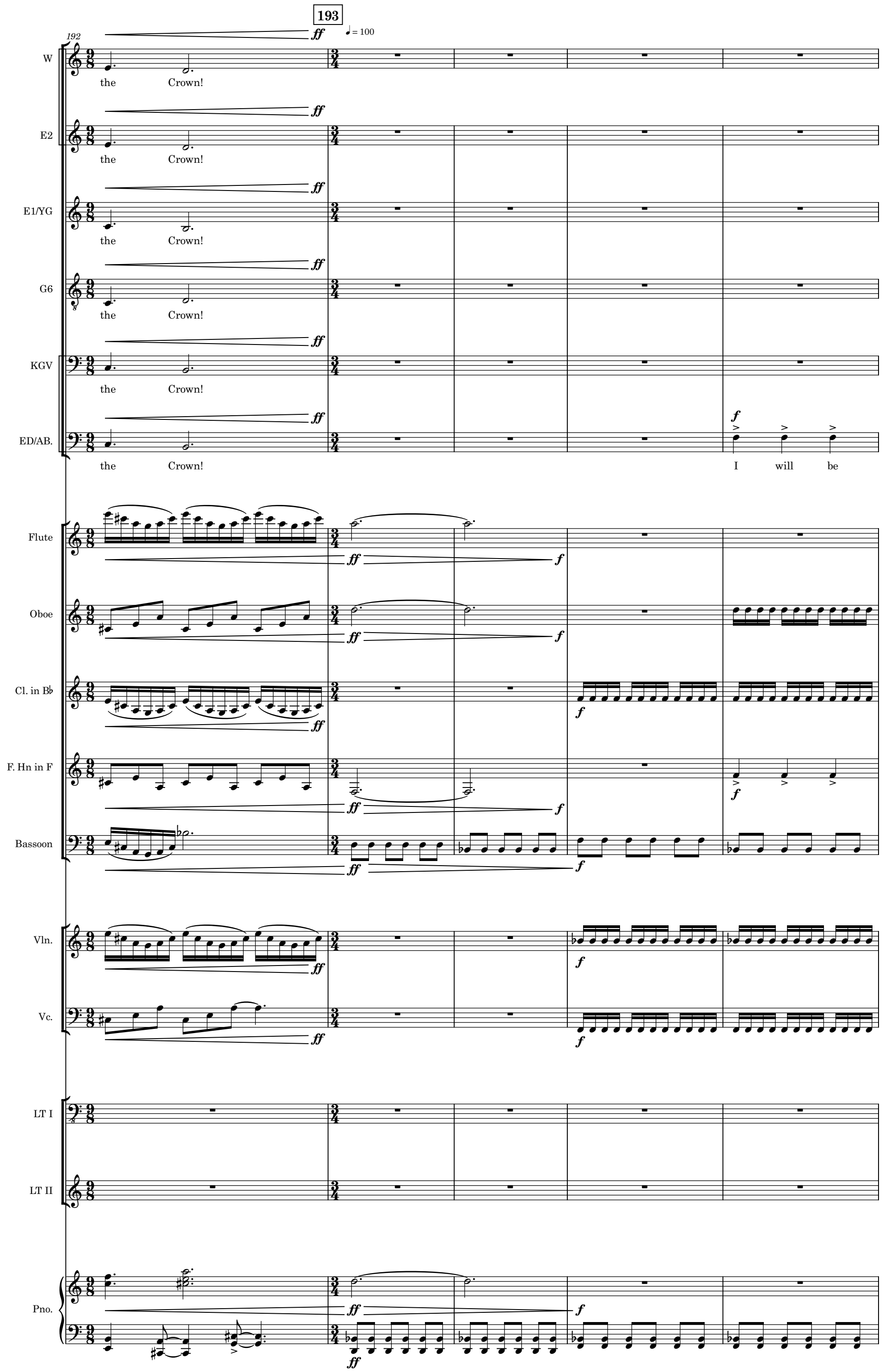
193
192
♩ = 100
W
E2
E1/YG
G6
KGV
ED/AB.
the Crown!
I will be
Flute
Oboe
Cl. in B♭
F. Hn in F
Bassoon
Vln.
Vc.
LT I
LT II
Pno.

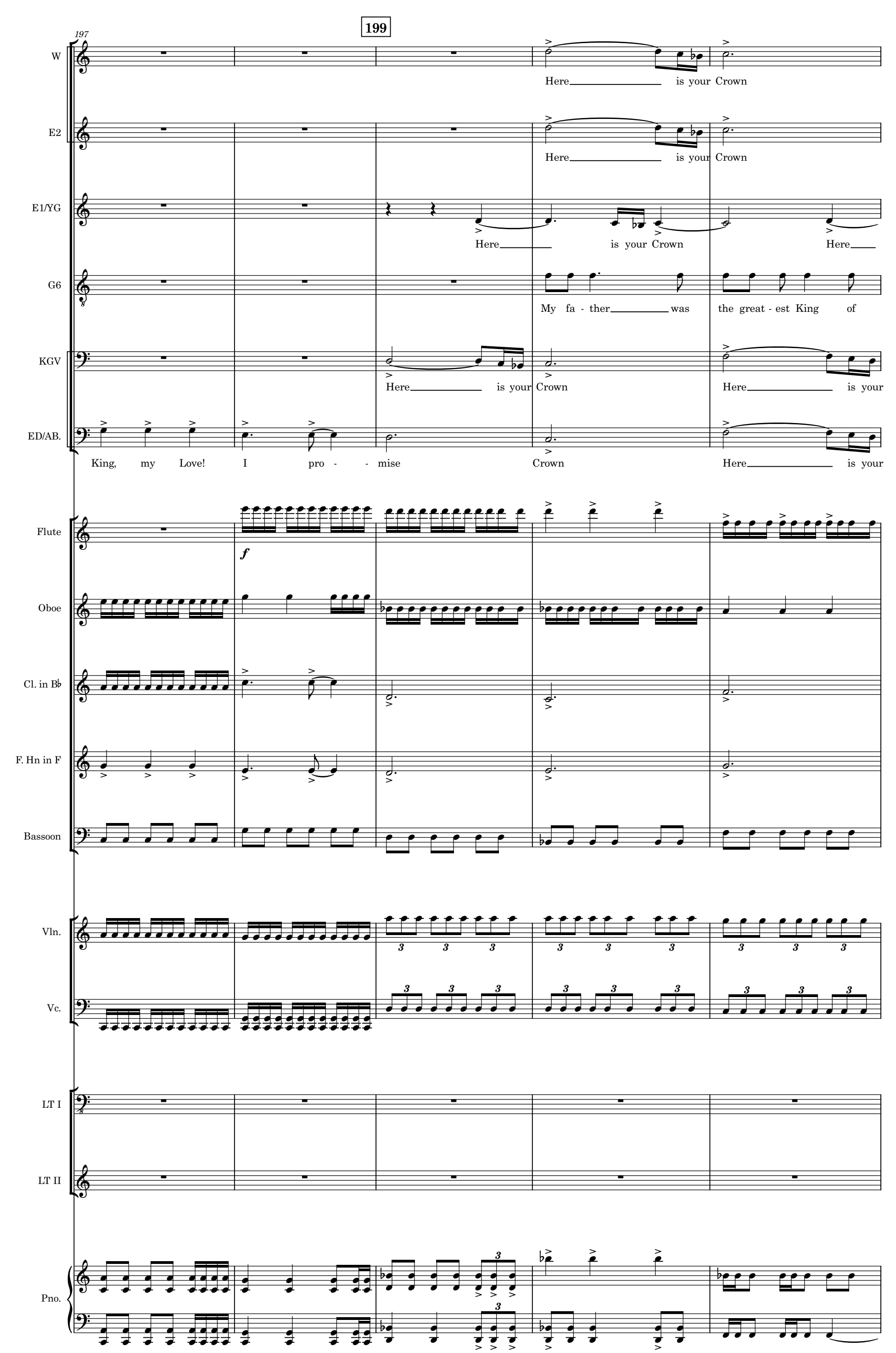
199
197
W
Here is your Crown
E2
Here is your Crown
E1/YG
Here is your Crown Here
G6
My fa - ther was the great - est King of
KGV
Here is your Crown Here is your
ED/AB.
King, my Love! I pro - - mise Crown Here is your
Flute
f
Oboe
Cl. in B♭
F. Hn in F
Bassoon
Vln.
Vc.
LT I
LT II
Pno.

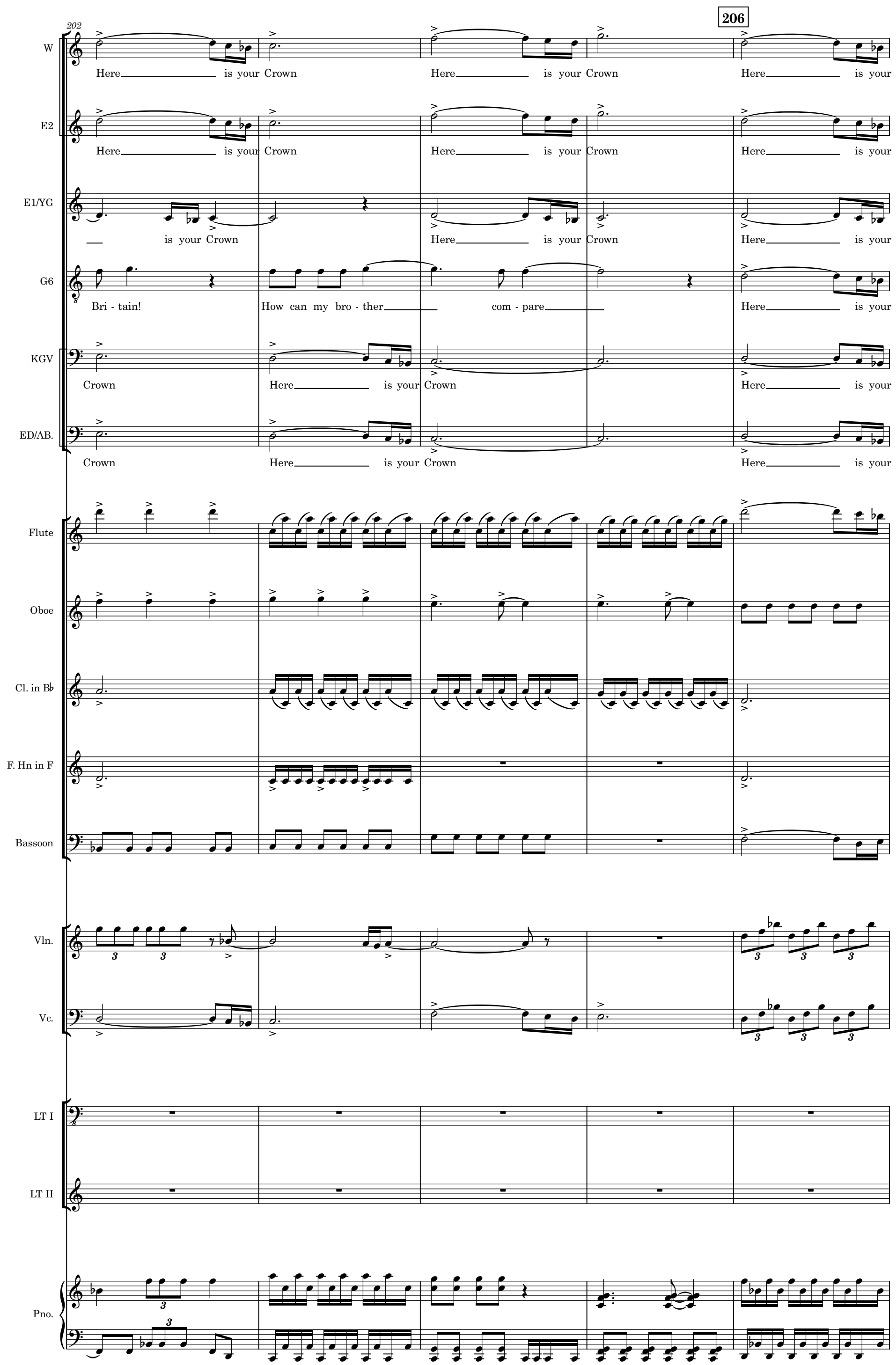
202
206
W
Here is your Crown Here is your Crown Here is your
E2
Here is your Crown Here is your Crown Here is your
E1/YG
is your Crown Here is your Crown Here is your
G6
Bri - tain! How can my bro - ther com - pare Here is your
KGV
Crown Here is your Crown Here is your
ED/AB.
Crown Here is your Crown Here is your
Flute
Oboe
Cl. in B♭
F. Hn in F
Bassoon
Vln.
Vc.
LT I
LT II
Pno.

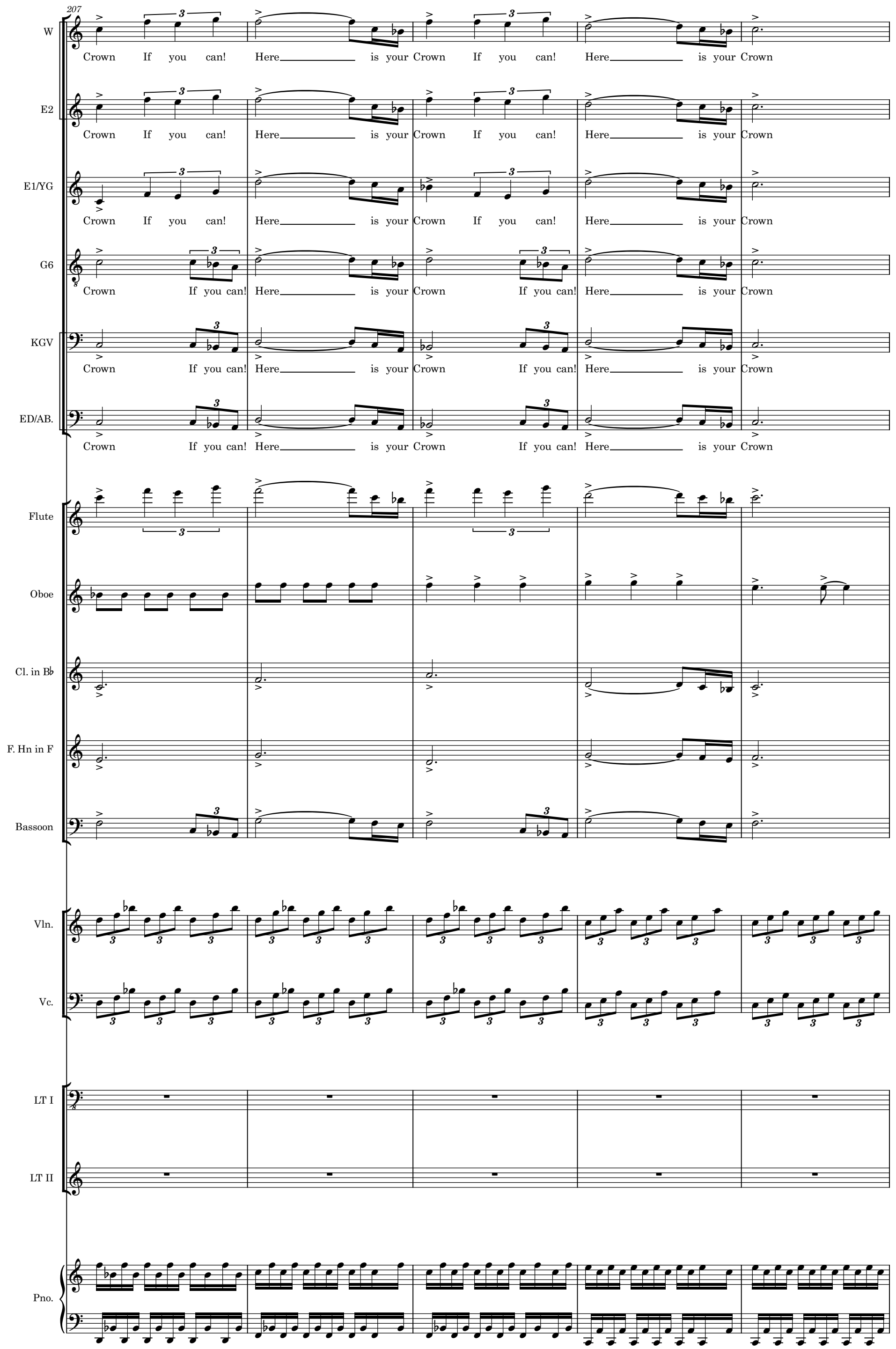
207
W
Crown If you can! Here is your Crown If you can! Here is your Crown
E2
Crown If you can! Here is your Crown If you can! Here is your Crown
E1/YG
Crown If you can! Here is your Crown If you can! Here is your Crown
G6
Crown If you can! Here is your Crown If you can! Here is your Crown
KGV
Crown If you can! Here is your Crown If you can! Here is your Crown
ED/AB.
Crown If you can! Here is your Crown If you can! Here is your Crown
Flute
Oboe
Cl. in B♭
F. Hn in F
Bassoon
Vln.
Vc.
LT I
LT II
Pno.

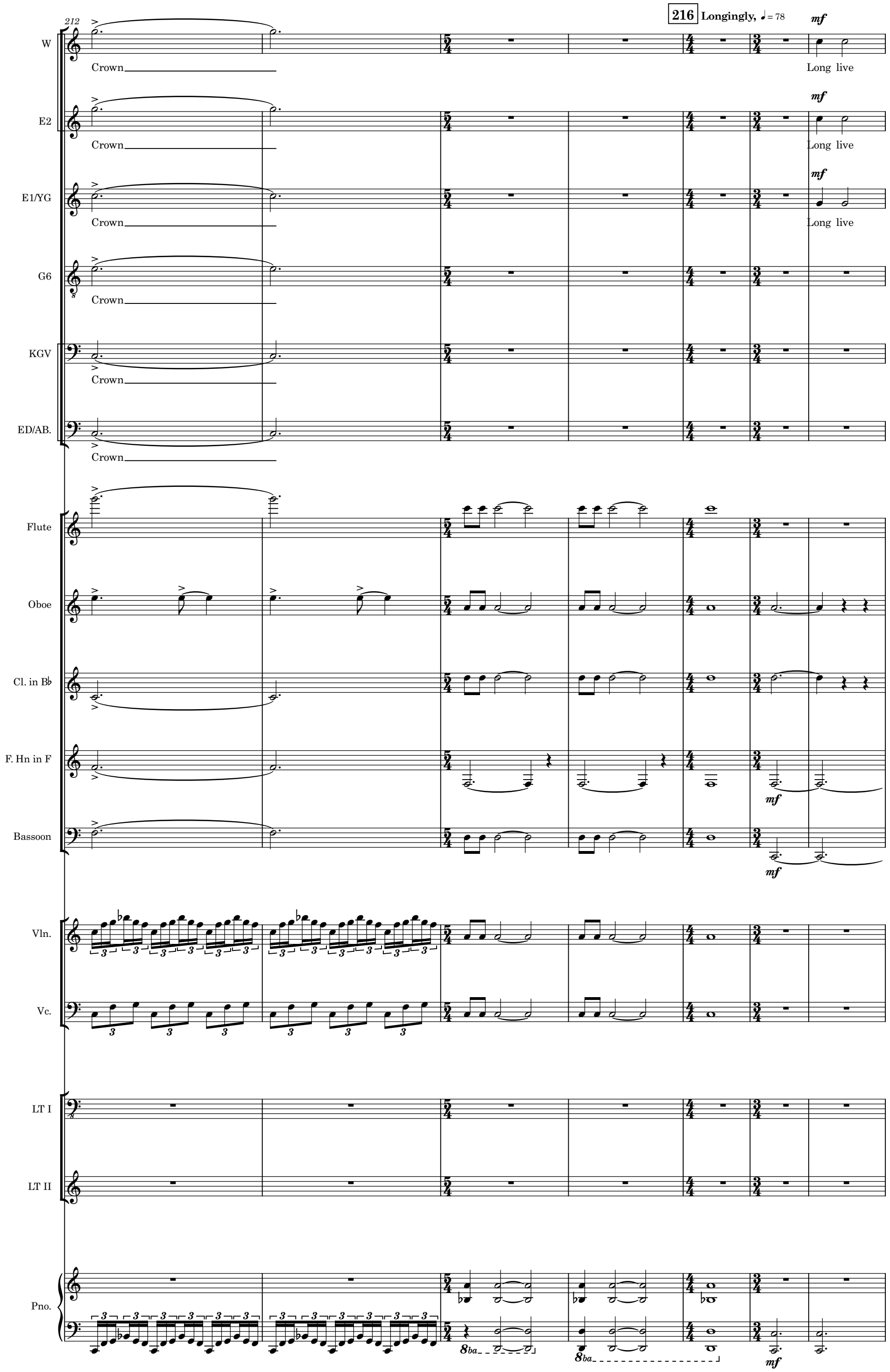
212
216
Longingly, ♩= 78
mf
W
Crown
Long live
E2
E1/YG
G6
KGV
ED/AB.
Flute
Oboe
Cl. in B♭
F. Hn in F
Bassoon
Vln.
Vc.
LT I
LT II
Pno.

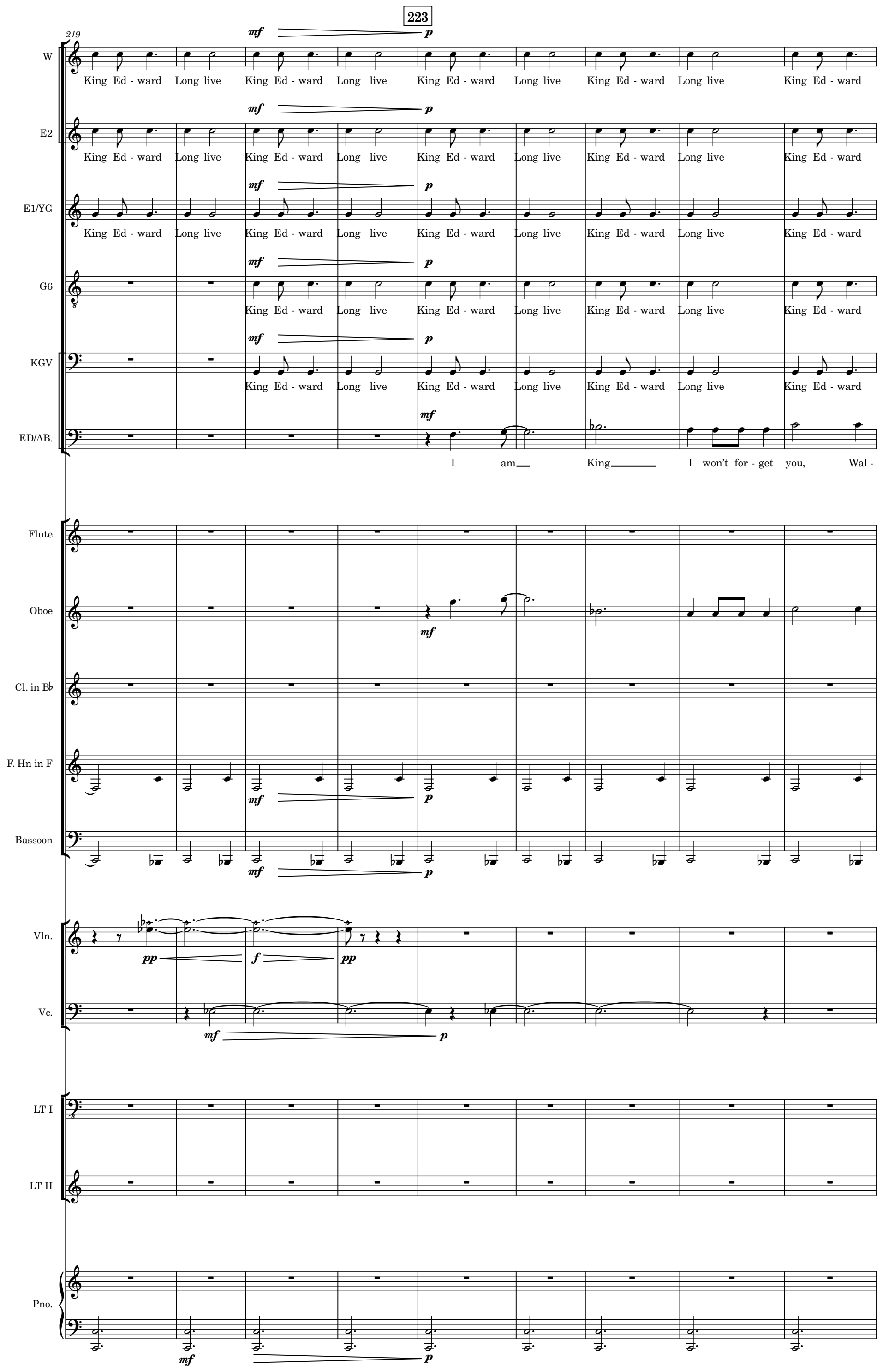
223
219
W
King Ed - ward Long live King Ed - ward Long live King Ed - ward Long live King Ed - ward Long live King Ed - ward
E2
King Ed - ward Long live King Ed - ward Long live King Ed - ward Long live King Ed - ward Long live King Ed - ward
E1/YG
King Ed - ward Long live King Ed - ward Long live King Ed - ward Long live King Ed - ward Long live King Ed - ward
G6
King Ed - ward Long live King Ed - ward Long live King Ed - ward Long live King Ed - ward
KGV
King Ed - ward Long live King Ed - ward Long live King Ed - ward Long live King Ed - ward
ED/AB.
I am King I won't for - get you, Wal -
Flute
Oboe
Cl. in B♭
F. Hn in F
Bassoon
Vln.
Vc.
LT I
LT II
Pno.
mf
p
pp
f

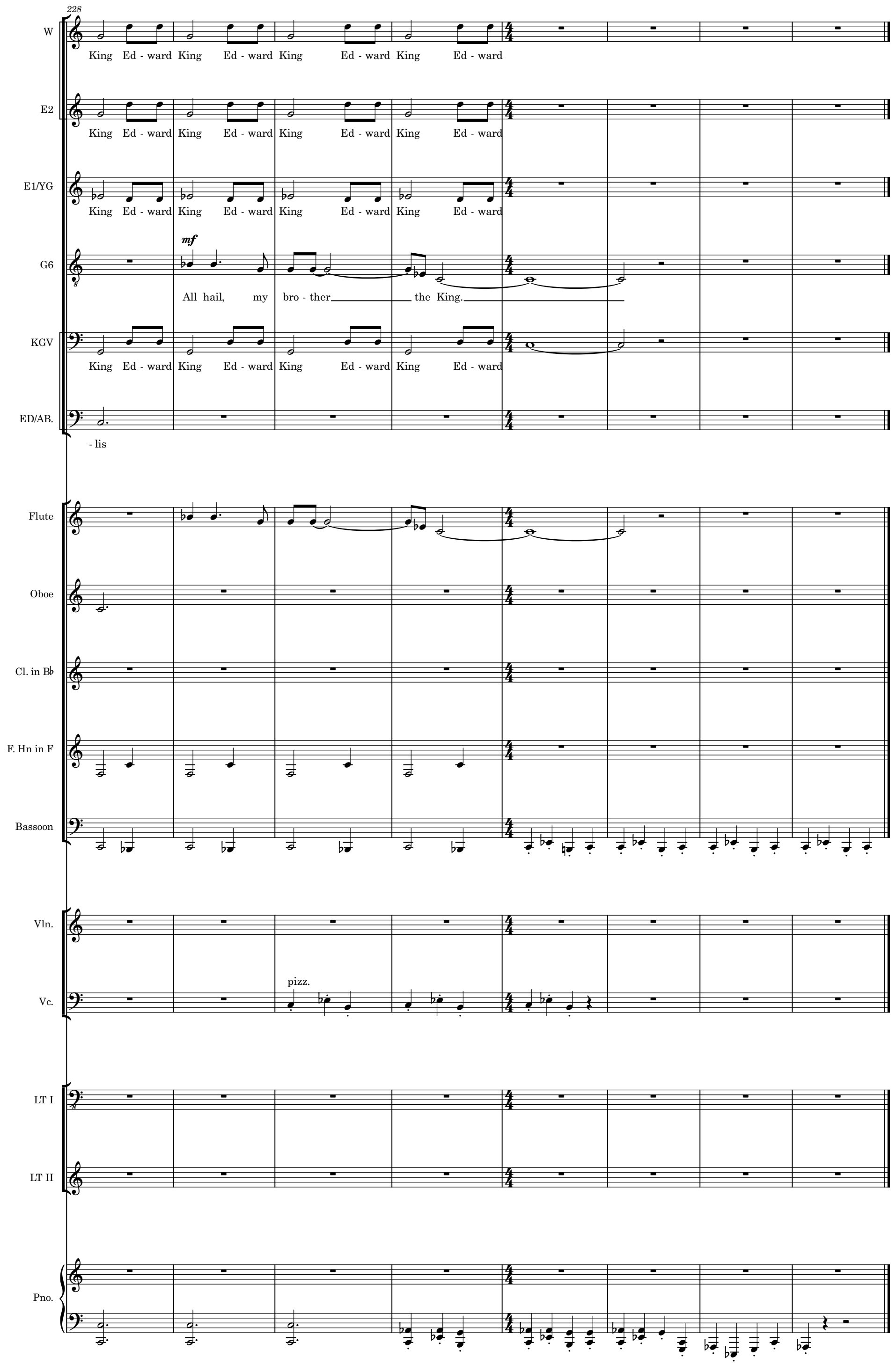
228
W
King Ed - ward King Ed - ward King Ed - ward King Ed - ward
E2
King Ed - ward King Ed - ward King Ed - ward King Ed - ward
E1/YG
King Ed - ward King Ed - ward King Ed - ward King Ed - ward
G6
mf
All hail, my bro - ther the King.
KGV
King Ed - ward King Ed - ward King Ed - ward King Ed - ward
ED/AB.
- lis
Flute
Oboe
Cl. in B♭
F. Hn in F
Bassoon
Vln.
Vc.
pizz.
LT I
LT II
Pno.

2. Confrontation

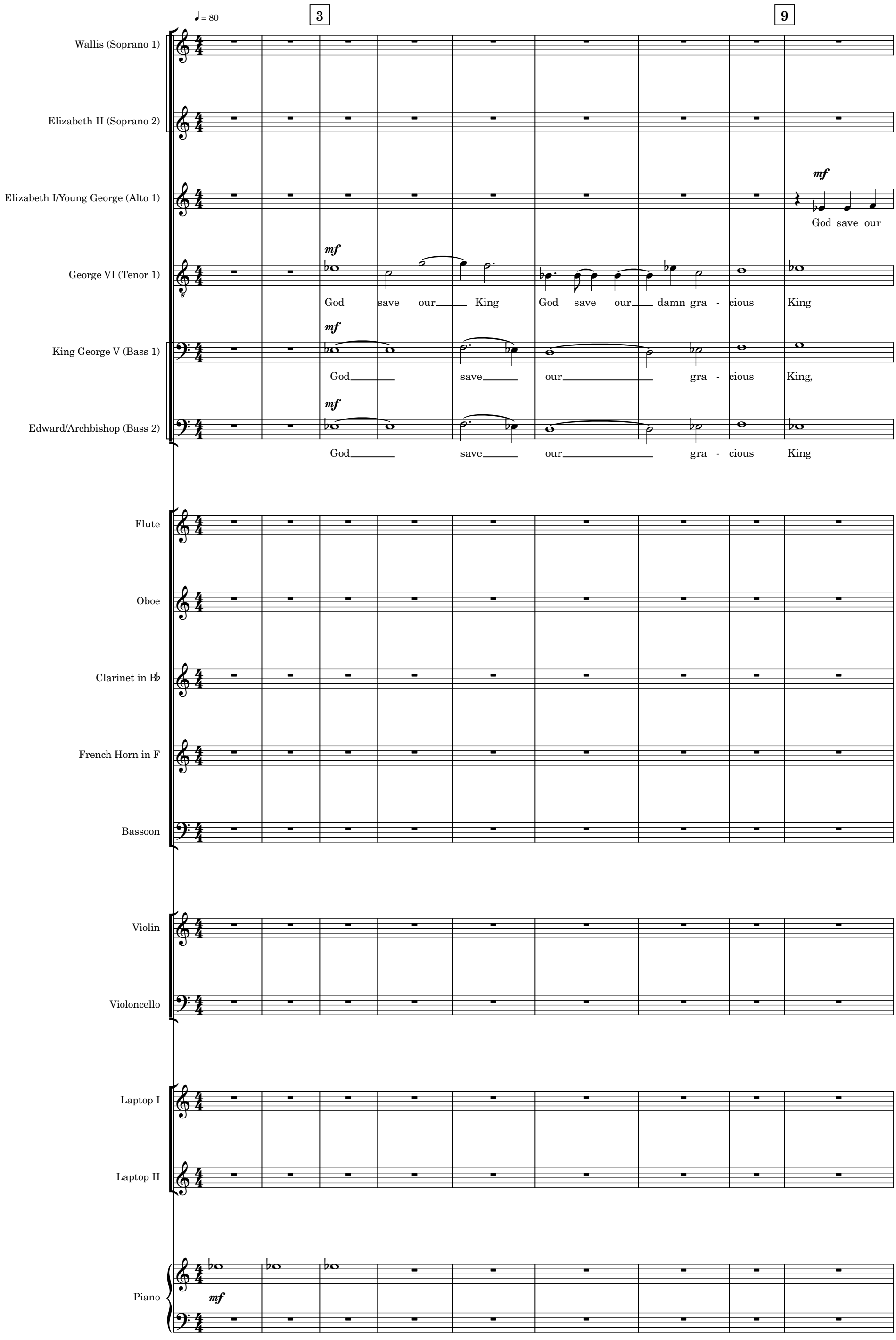

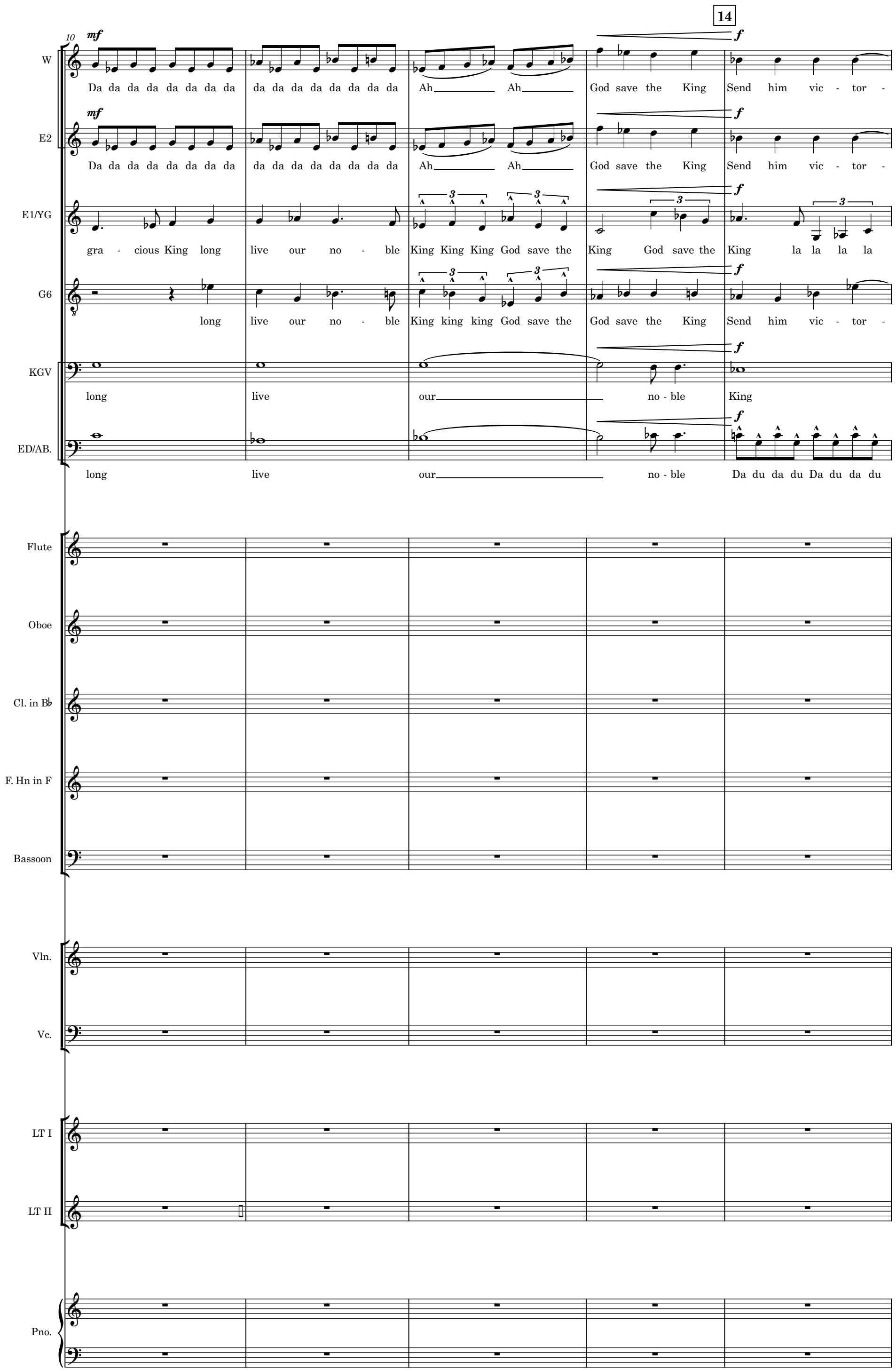
14
10
mf
f
W
Da da da da da da da da da da da da da da da da Ah Ah God save the King Send him vic - tor -
E2
Da da da da da da da da da da da da da da da da Ah Ah God save the King Send him vic - tor -
E1/YG
gra - cious King long live our no - ble King King King God save the King God save the King la la la la
G6
long live our no - ble King king king God save the God save the King Send him vic - tor -
KGV
long live our no - ble King
ED/AB.
long live our no - ble Da du da du Da du da du
Flute
Oboe
Cl. in B♭
F. Hn in F
Bassoon
Vln.
Vc.
LT I
LT II
Pno.

15

W: - i - ous, hap - py and glo - - i - ous, God save our gra - - cious

E2: - i - ous, hap - py and glo - - i - ous, God save our gra - - cious

E1/YG: la da da da

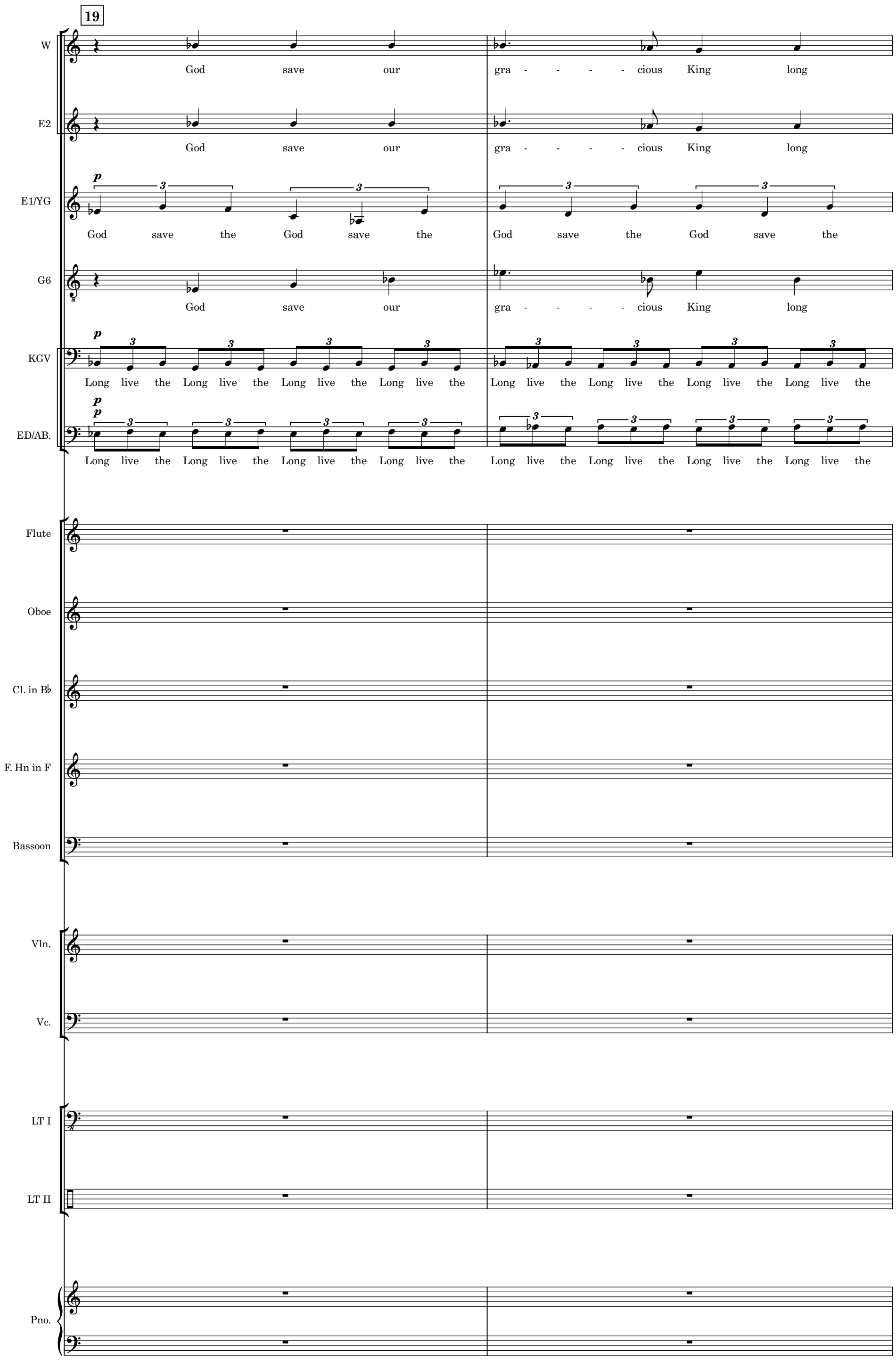
19
W
God save our gra - - - - cious King long
E2
God save our gra - - - - cious King long
E1/YG
p
God save the God save the God save the God save the
G6
God save our gra - - - - cious King long
KGV
p
Long live the Long live the Long live the Long live the Long live the Long live the Long live the Long live the
ED/AB.
p
p
Long live the Long live the Long live the Long live the Long live the Long live the Long live the Long live the
Flute
Oboe
Cl. in B♭
F. Hn in F
Bassoon
Vln.
Vc.
LT I
LT II
Pno.

21

W: live our no - - - - ble King God save the

E2: live our no - - - - ble King God save the

E1/YG: God save the Long live the Long live the Long live the Long live the

G6: live our no - - - - ble King God save the

KGV: Long live the Long live the Long live the Long live the Long live Long Live Long live Long Live

ED/AB.: Long live the Long live the Long live the Long live the Long live Long Live Long live Long Live

Flute

Oboe

Cl. in B♭

F. Hn in F

Bassoon

Vln.

Vc.

LT I

LT II

Pno.

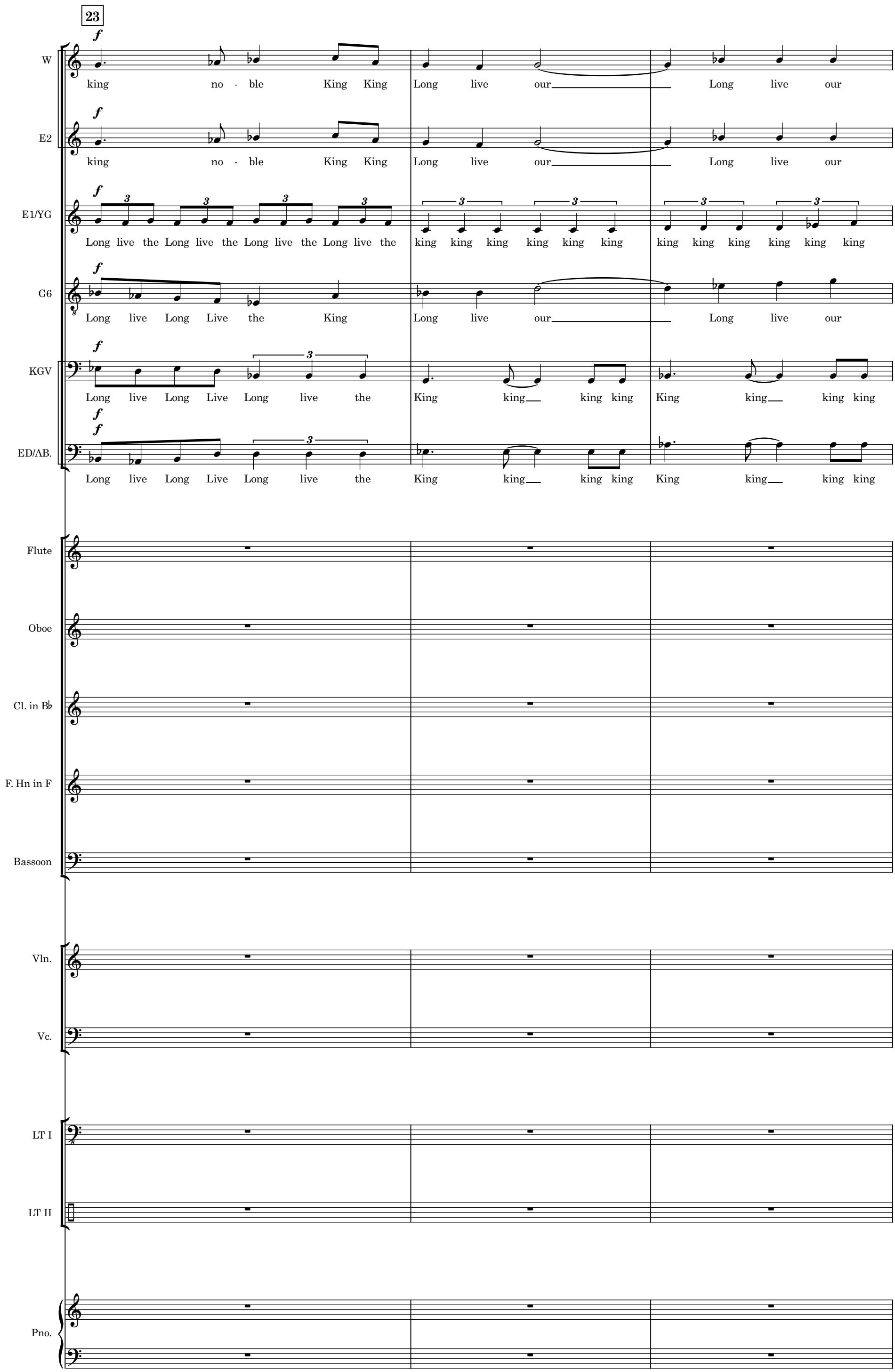
23
W
king no - ble King King Long live our Long live our
E2
king no - ble King King Long live our Long live our
E1/YG
Long live the Long live the Long live the Long live the king king king king king king king king king king king king
G6
Long live Long Live the King Long live our Long live our
KGV
Long live Long Live Long live the King king king king King king king king
ED/AB.
Long live Long Live Long live the King king king king King king king king
Flute
Oboe
Cl. in B♭
F. Hn in F
Bassoon
Vln.
Vc.
LT I
LT II
Pno.

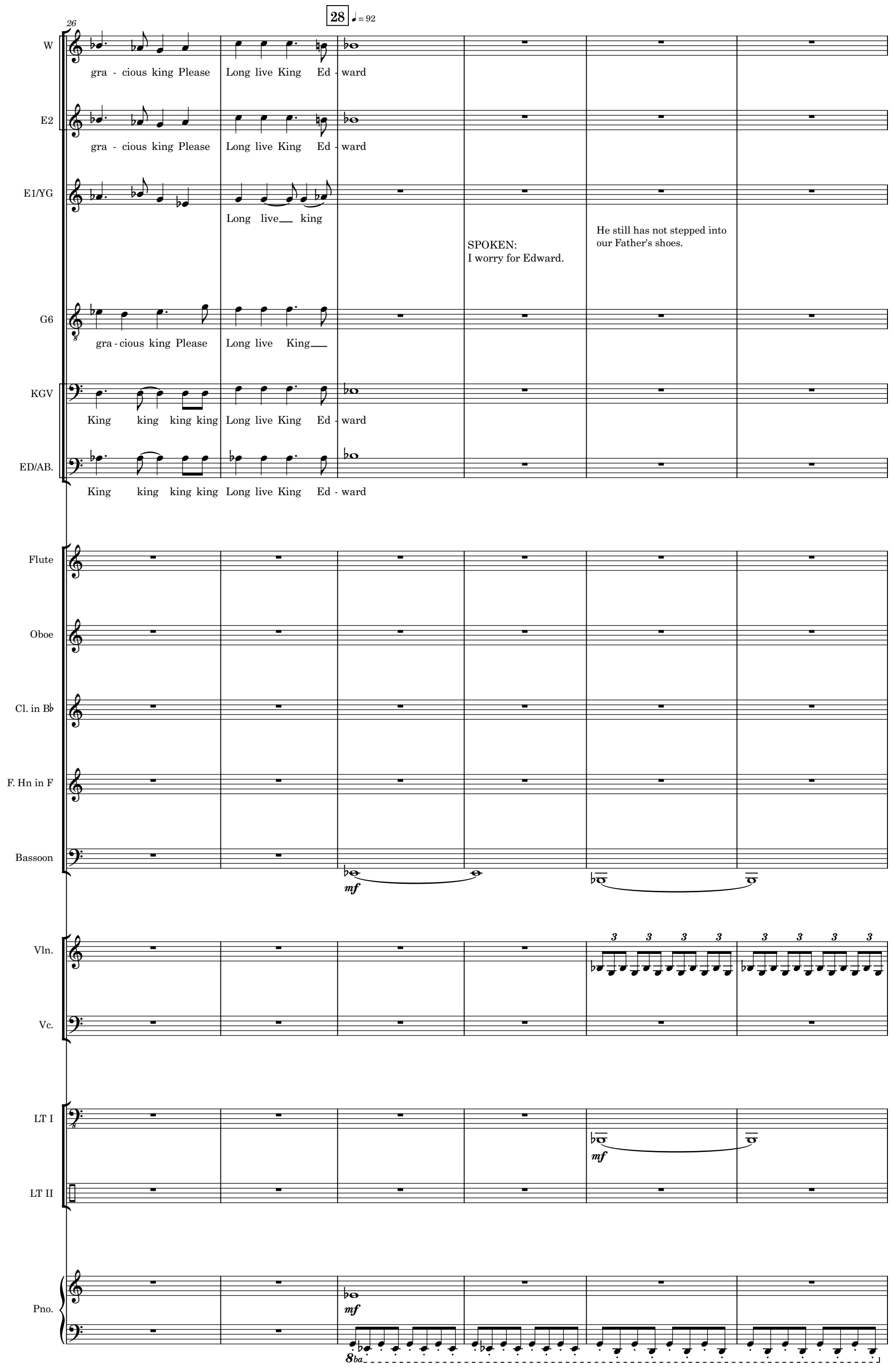
28
♩ = 92
26
W
gra - cious king Please
Long live King Ed - ward
E2
gra - cious king Please
Long live King Ed - ward
E1/YG
Long live king
SPOKEN:
I worry for Edward.
He still has not stepped into
our Father's shoes.
G6
gra - cious king Please
Long live King
KGV
King king king king
Long live King Ed - ward
ED/AB.
King king king king
Long live King Ed - ward
Flute
Oboe
Cl. in B♭
F. Hn in F
Bassoon
mf
Vln.
Vc.
LT I
mf
LT II
Pno.
mf
8ba

32

W

E2

E1/YG

mf

God save our King God save our damn gra - -

Parliament does not support him with Wallis.

Even the public lacks support

They care more for that affair then the state of our Country

G6

KGV

mf

God save our gra - -

The crown is on my head; for why does it matter whom I marry?

This country does not support me.

Wallis may be divorced, and American, but I love her still.

ED/AB.

Flute

Oboe

Cl. in B♭

F. Hn in F

mf

Bassoon

Vln.

Vc.

God save our gra - -

LT I

LT II

Pno.

8ba 8ba

37

W

E2

E1/YG

- cious King long live our

The peace is threatened
but where is Edward?

G6

KGV

- cious King, long live our

Isn't that all is needed
for a royal consort?

But we will marry
first, my love

ED/AB.

Flute

Oboe

Cl. in B♭

F. Hn in F

Bassoon

Vln.

Vc.

- cious King, long

LT I

LT II

Pno.

42

43

W: God save our gra - cious King long live our no - ble King King King God save the

E2: God save our gra - cious King long live our no - ble King King King God save the

E1/YG: King gra - cious King long live our no - ble King King King God save the

Having holiday in the country
threntening that very peace.

G6

KGV: no - ble King God save our

The paps will be the
death of this family

ED/AB.

Flute

Oboe

Cl. in B♭

F. Hn in F

Bassoon

Vln.

Vc.

LT I

LT II

Pno.

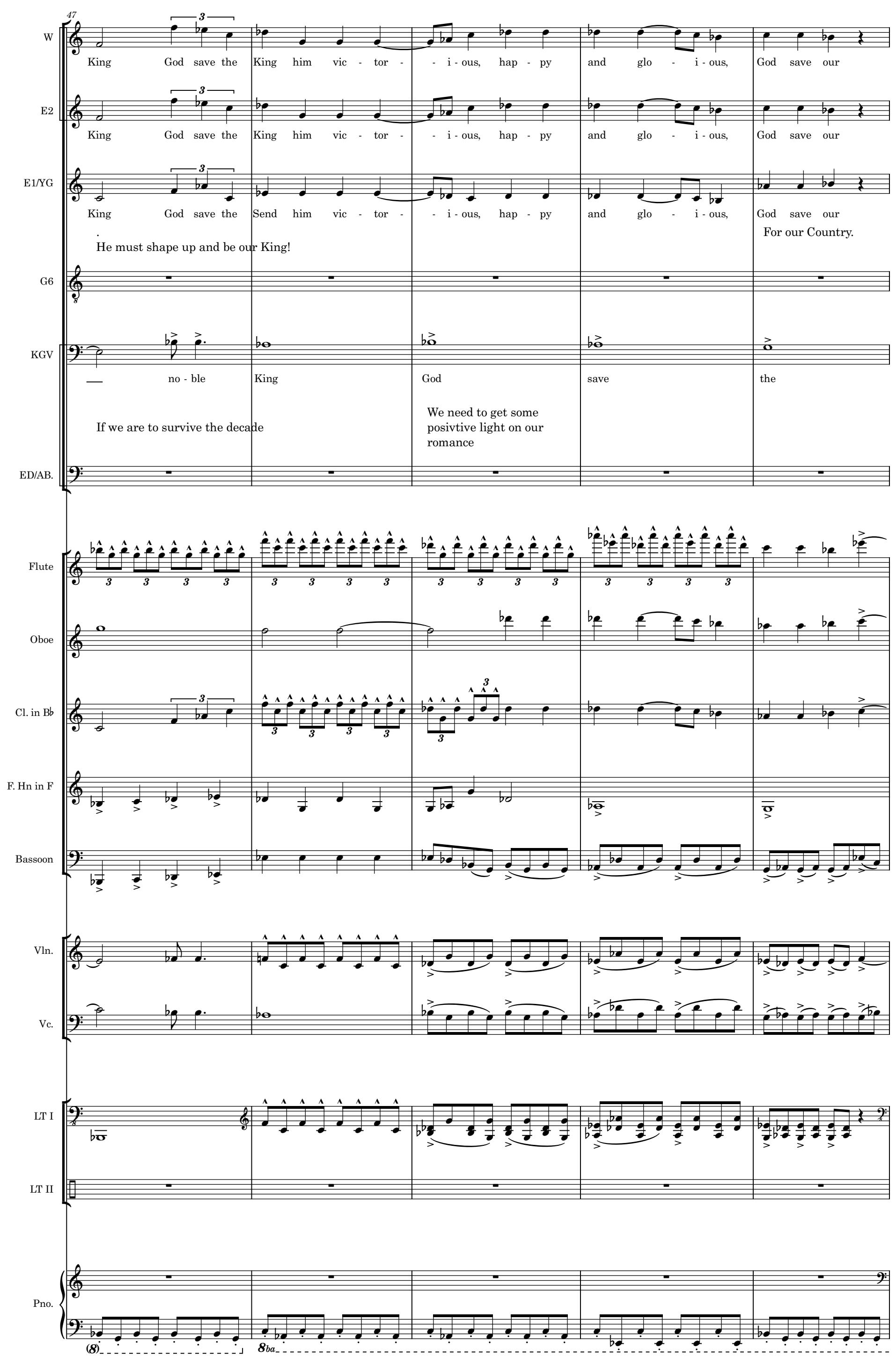
47
W
King God save the King him vic - tor - - i - ous, hap - py and glo - i - ous, God save our
E2
King God save the King him vic - tor - - i - ous, hap - py and glo - i - ous, God save our
E1/YG
King God save the Send him vic - tor - - i - ous, hap - py and glo - i - ous, God save our
He must shape up and be our King!
For our Country.
G6
KGV
no - ble King God save the
If we are to survive the decade
We need to get some posivtive light on our romance
ED/AB.
Flute
Oboe
Cl. in B♭
F. Hn in F
Bassoon
Vln.
Vc.
LT I
LT II
Pno.

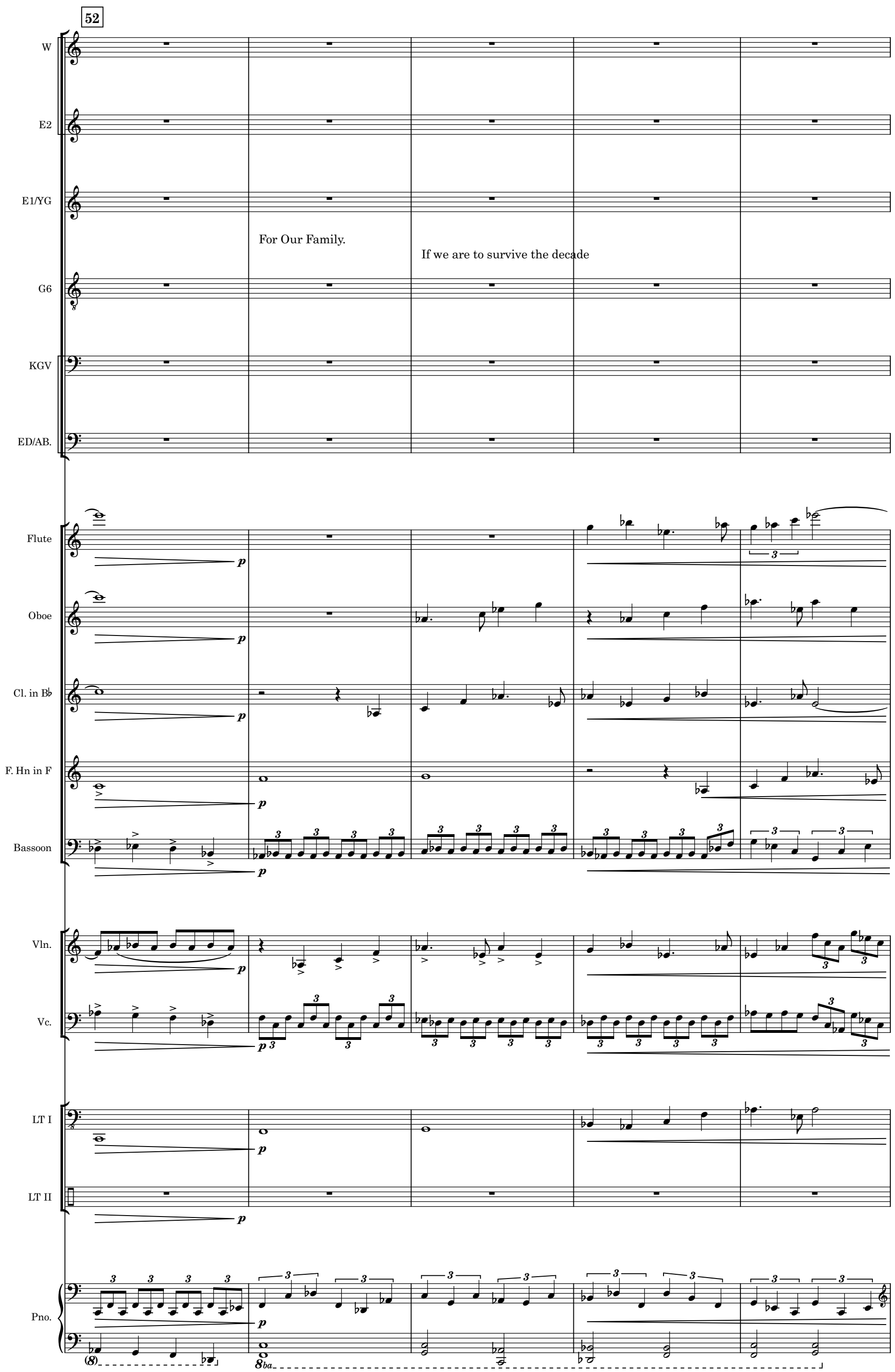
52
W
E2
E1/YG
For Our Family.
If we are to survive the decade
G6
KGV
ED/AB.
Flute
Oboe
Cl. in B♭
F. Hn in F
Bassoon
Vln.
Vc.
LT I
LT II
Pno.

58

64

Repeat random word
Advoiding saying qu
till end:
What will he do?

We can't worry ab
We have our own

Bertie will challe

The paps caught
with the America

Edward looks lik
Just like Hitler a

W
All hail King Ed - ward All hail the King Ed - ward

E2
All hail King Ed - ward All hail the King Ed - ward

E1/YG
All hail the King All hail the King All hail the King hail the King Ed - ward

G6
All hail King Ed - ward All hail the King Ed - ward

KGV
All hail the King All hail the King All hail the King hail the King Ed - ward

ED/AB.
All hail the King All hail the King All hail the King hail the King Ed - ward

Flute

Oboe

Cl. in B♭

F. Hn in F

Bassoon

Vln.

Vc.

LT I

LT II
Enter Sample

Pno.

n phrase
full

Europe
lems

the throne?

in Italy
hore.

emperor.
Mussolini

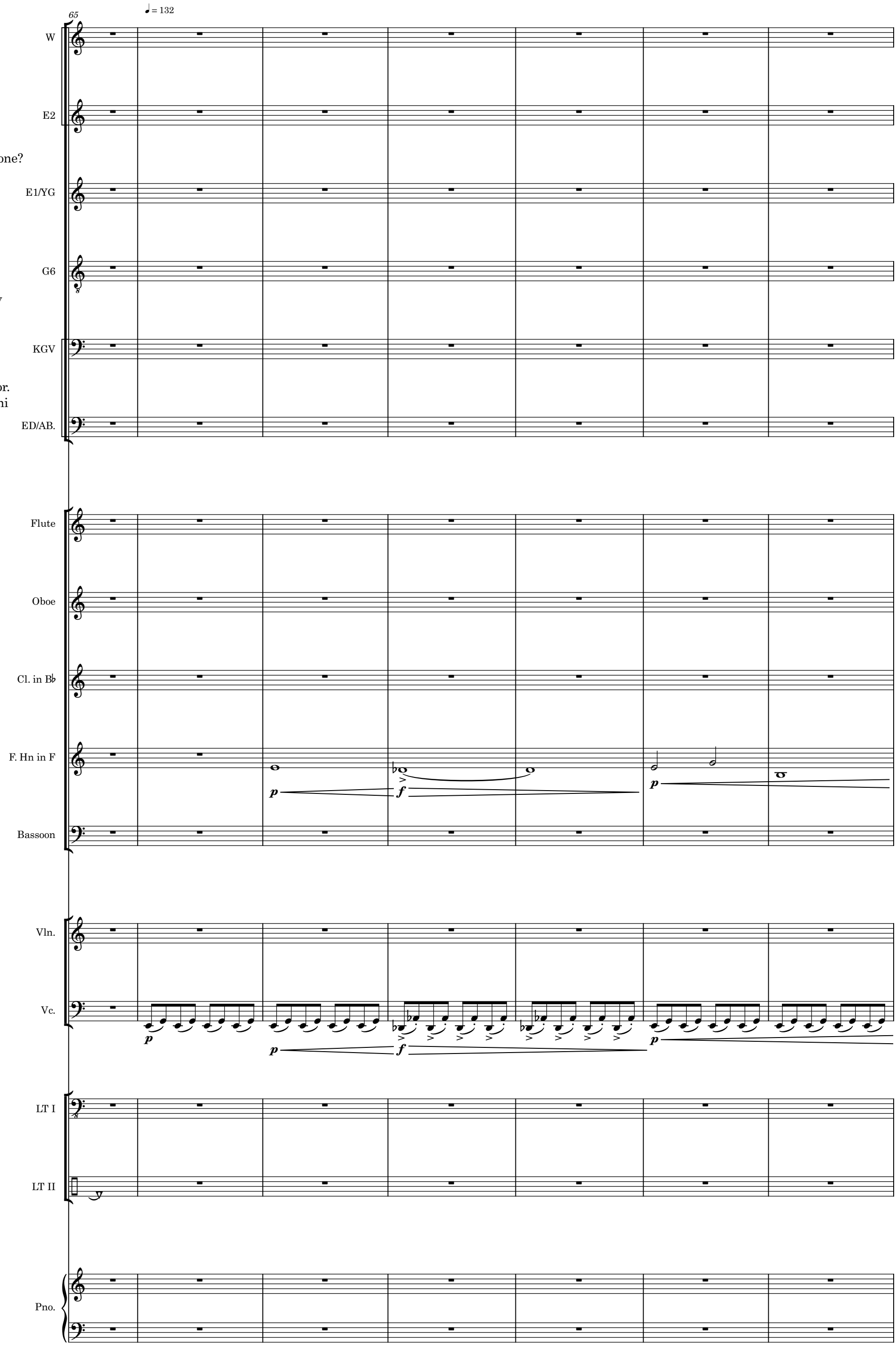

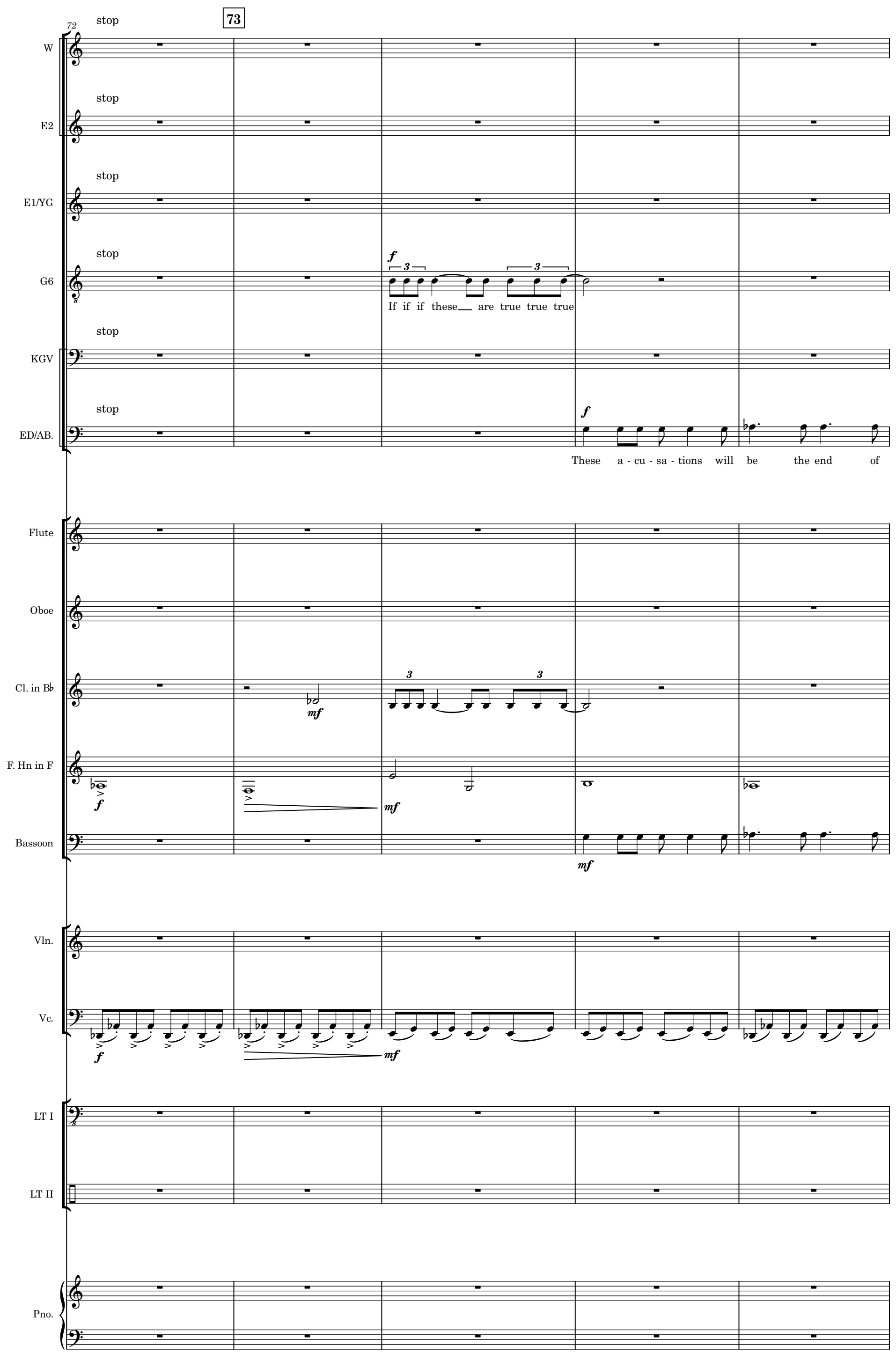
72
73
W
stop
E2
stop
E1/YG
stop
G6
stop
f
If if if these are true true true
KGV
stop
ED/AB.
stop
f
These a - cu - sa - tions will be the end of
Flute
Oboe
Cl. in B♭
mf
F. Hn in F
f
mf
Bassoon
mf
Vln.
Vc.
f
mf
LT I
LT II
Pno.

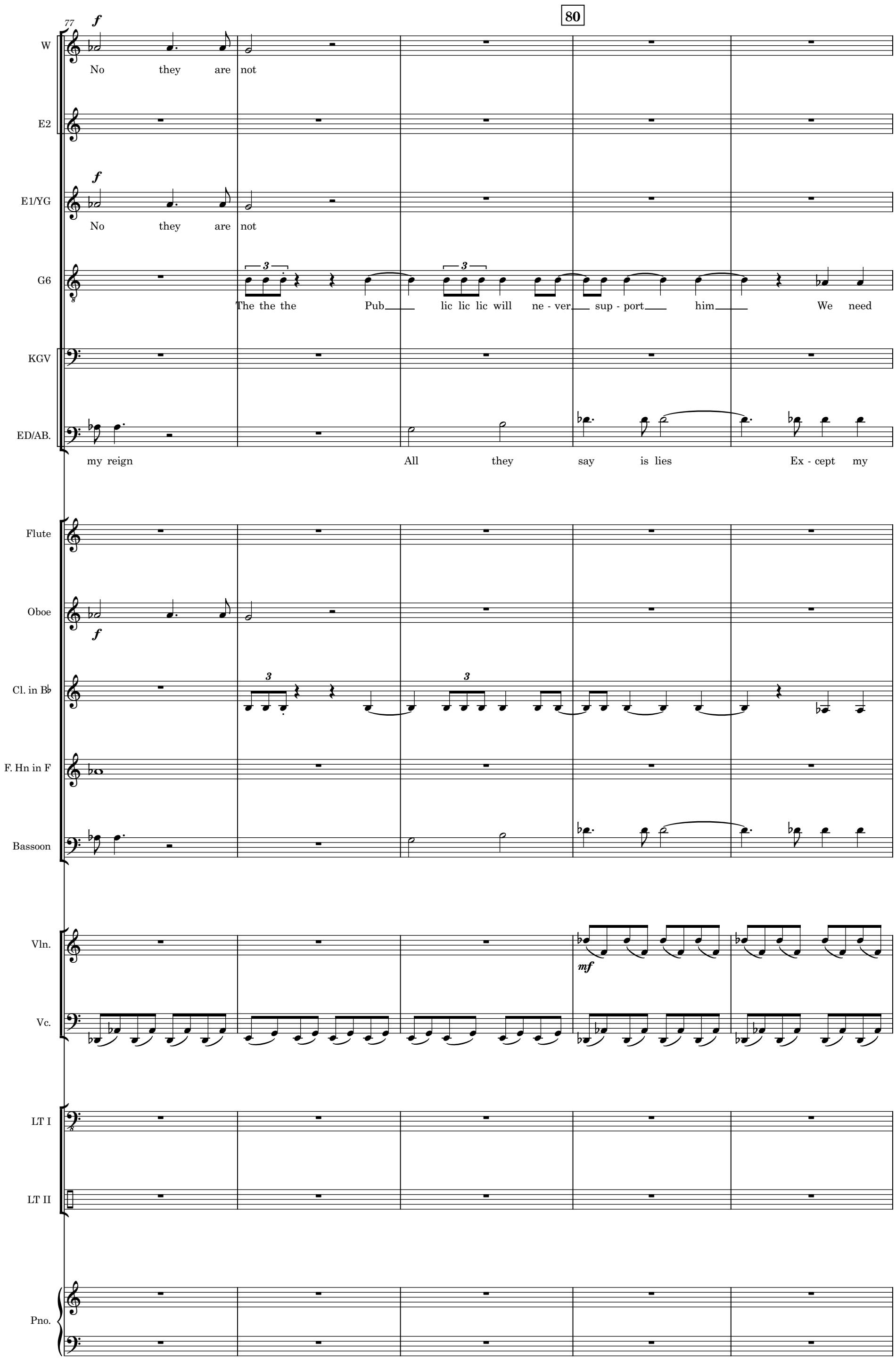
77
80
W
No they are not
E2
E1/YG
No they are not
G6
The the the Pub lic lic lic will ne - ver sup - port him We need
KGV
ED/AB.
my reign All they say is lies Ex - cept my
Flute
Oboe
Cl. in B♭
F. Hn in F
Bassoon
Vln.
Vc.
LT I
LT II
Pno.

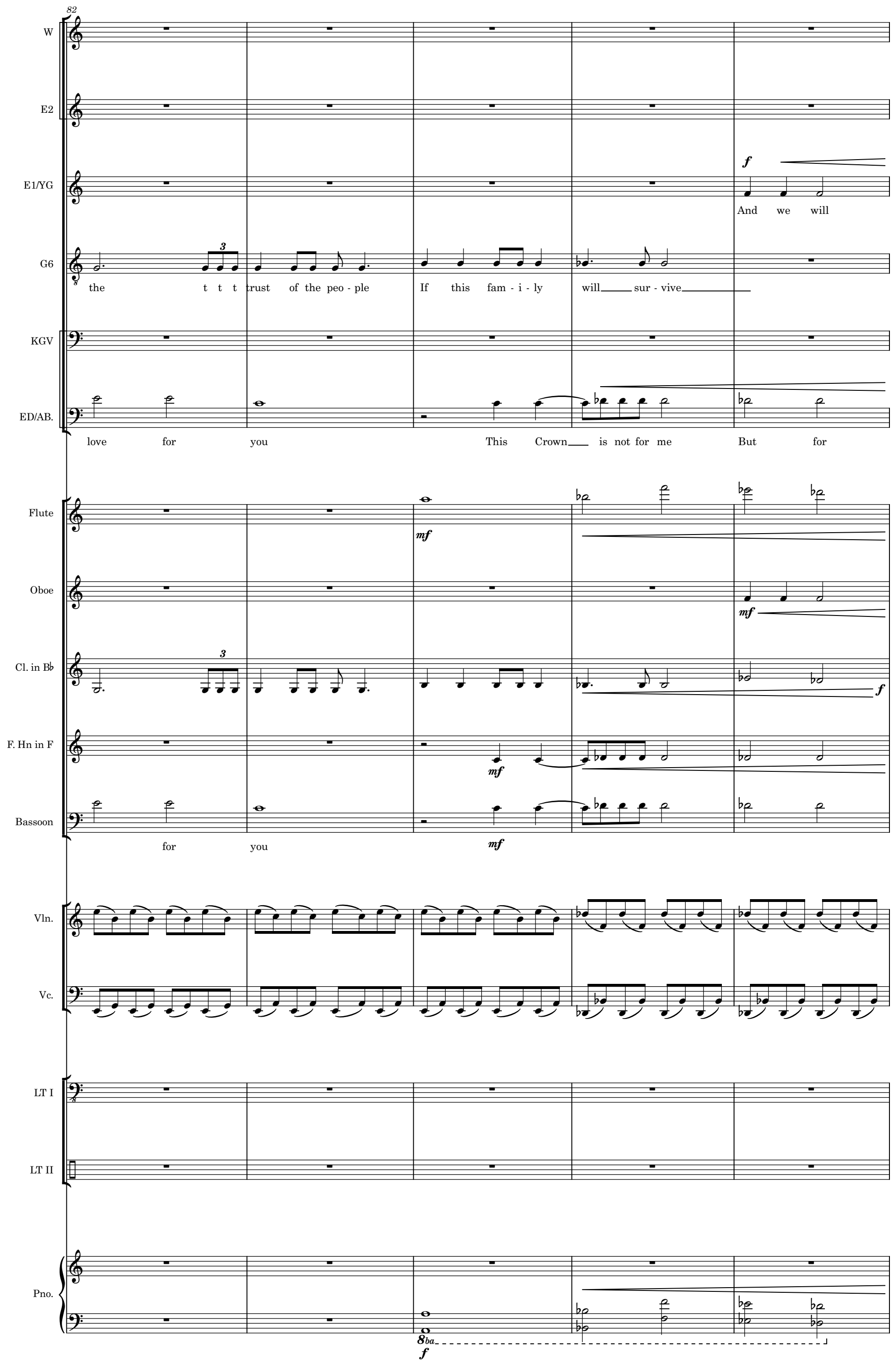
82
W
E2
E1/YG
f
And we will
G6
the t t t trust of the peo - ple
If this fam - i - ly will sur - vive
KGV
ED/AB.
love for you
This Crown is not for me
But for
Flute
mf
Oboe
mf
Cl. in B♭
f
F. Hn in F
mf
Bassoon
for you
mf
Vln.
Vc.
LT I
LT II
Pno.
8ba
f

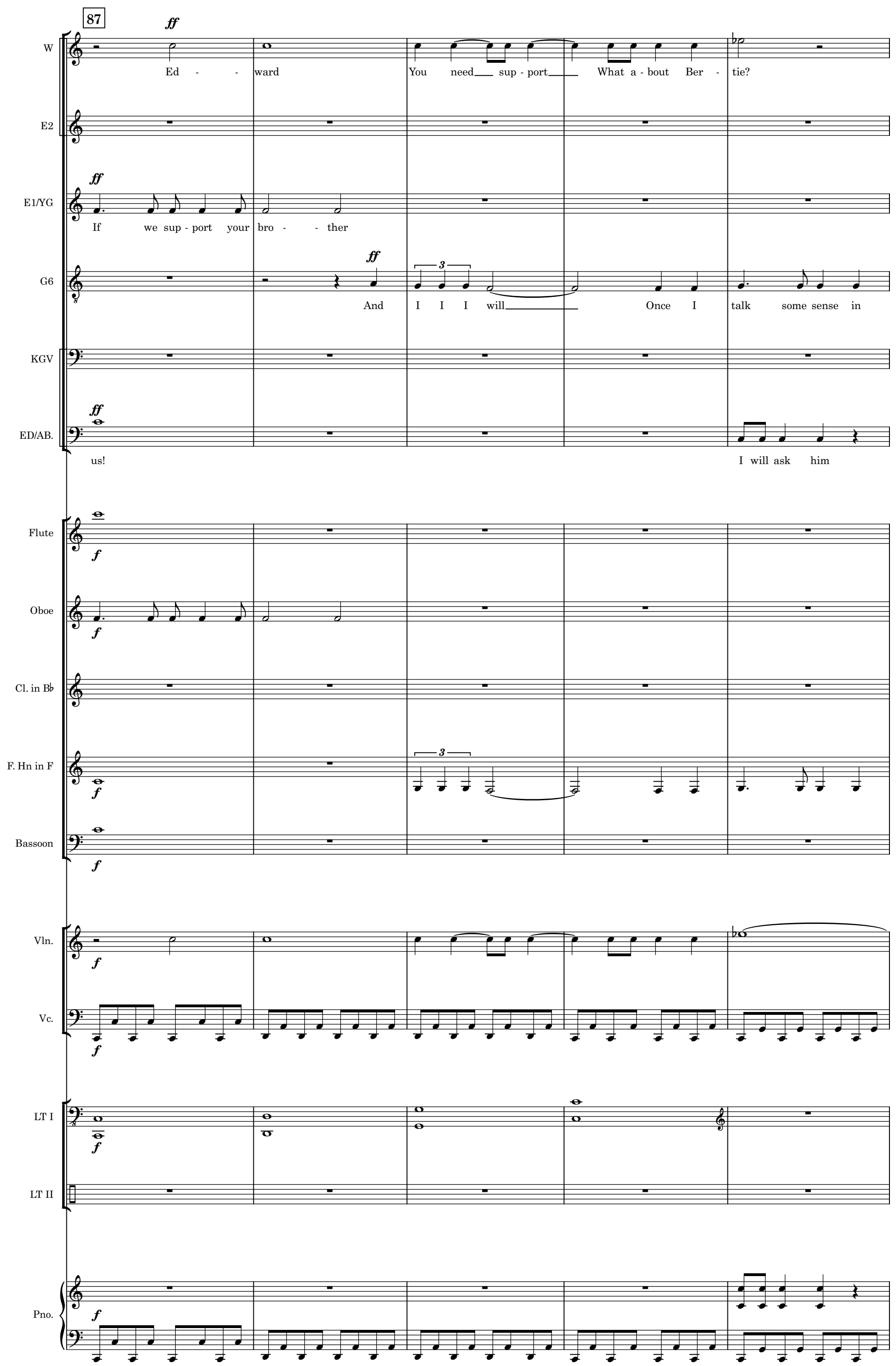
87
W
Ed - - ward
You need sup - port
What a - bout Ber - tie?
E2
E1/YG
If we sup - port your bro - - ther
G6
And I I I will
Once I talk some sense in
KGV
ED/AB.
us!
I will ask him
Flute
Oboe
Cl. in B♭
F. Hn in F
Bassoon
Vln.
Vc.
LT I
LT II
Pno.

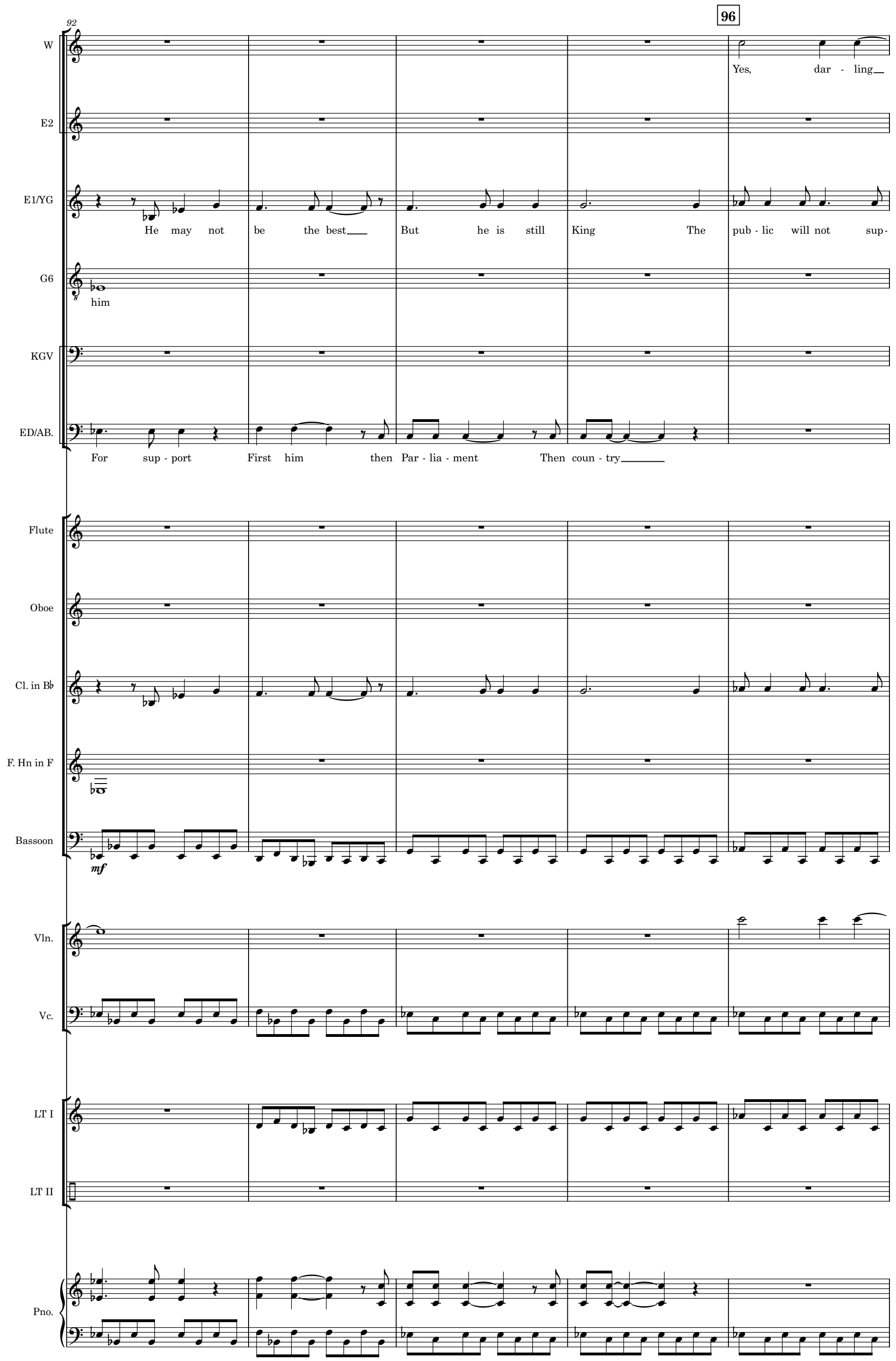
92
96
W
Yes, dar - ling
E2
E1/YG
He may not be the best
But he is still King
The pub - lic will not sup-
G6
him
KGV
ED/AB.
For sup - port
First him then Par - lia - ment
Then coun - try
Flute
Oboe
Cl. in B♭
F. Hn in F
Bassoon
mf
Vln.
Vc.
LT I
LT II
Pno.

97

W: what - e - ver it takes

E2

E1/YG: - port him if you will not

G6: It - it - it mat - ters not wo - man! Our heads will roll Just like C - Cou - sin

KGV

ED/AB.

Flute

Oboe

Cl. in B♭

F. Hn in F

Bassoon

Vln.

Vc.

LT I

LT II

Pno.

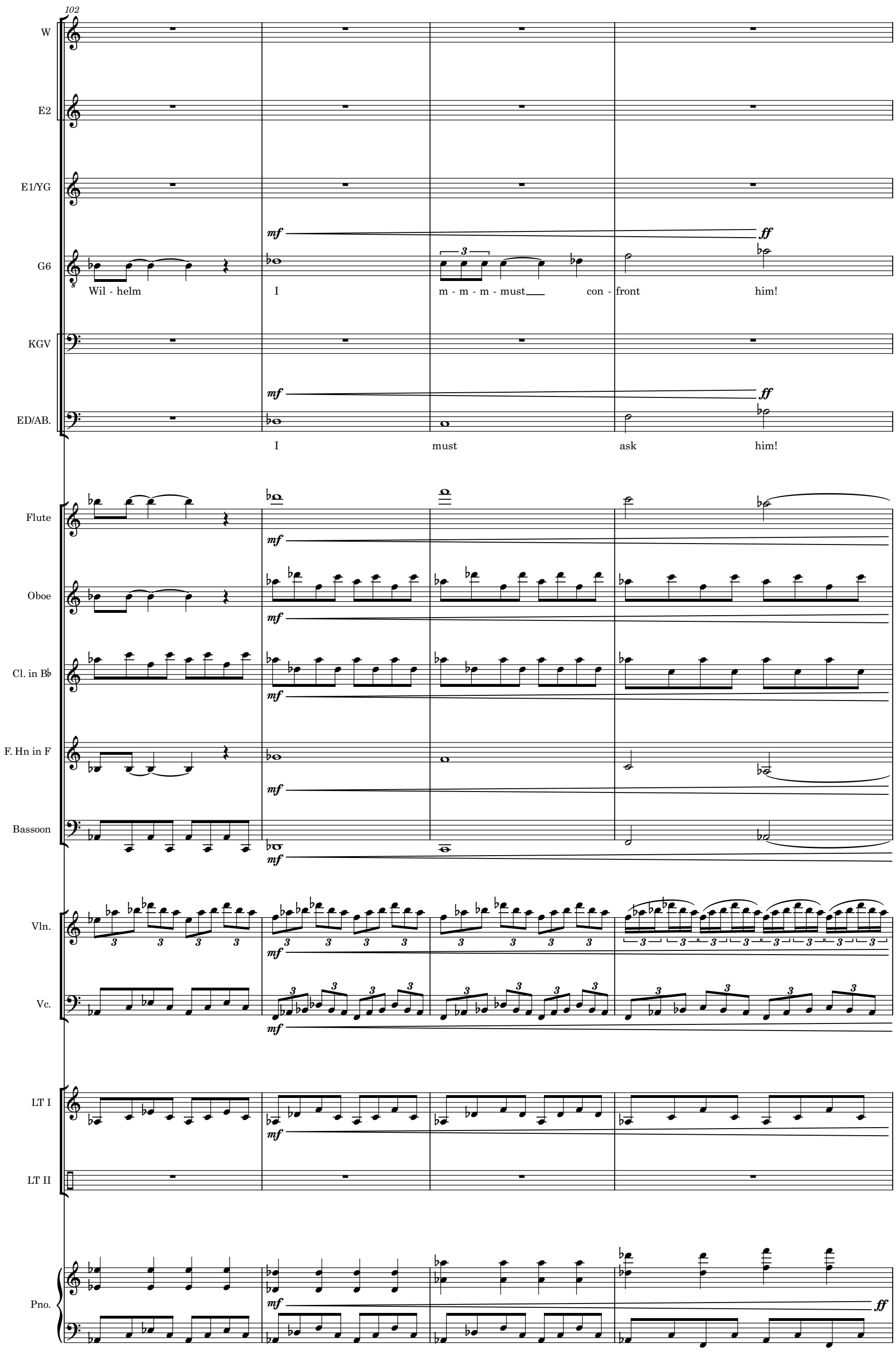
102
W
E2
E1/YG
G6
Wil - helm
I
m - m - m - must
con - front
him!
KGV
ED/AB.
I
must
ask
him!
Flute
Oboe
Cl. in B♭
F. Hn in F
Bassoon
Vln.
Vc.
LT I
LT II
Pno.

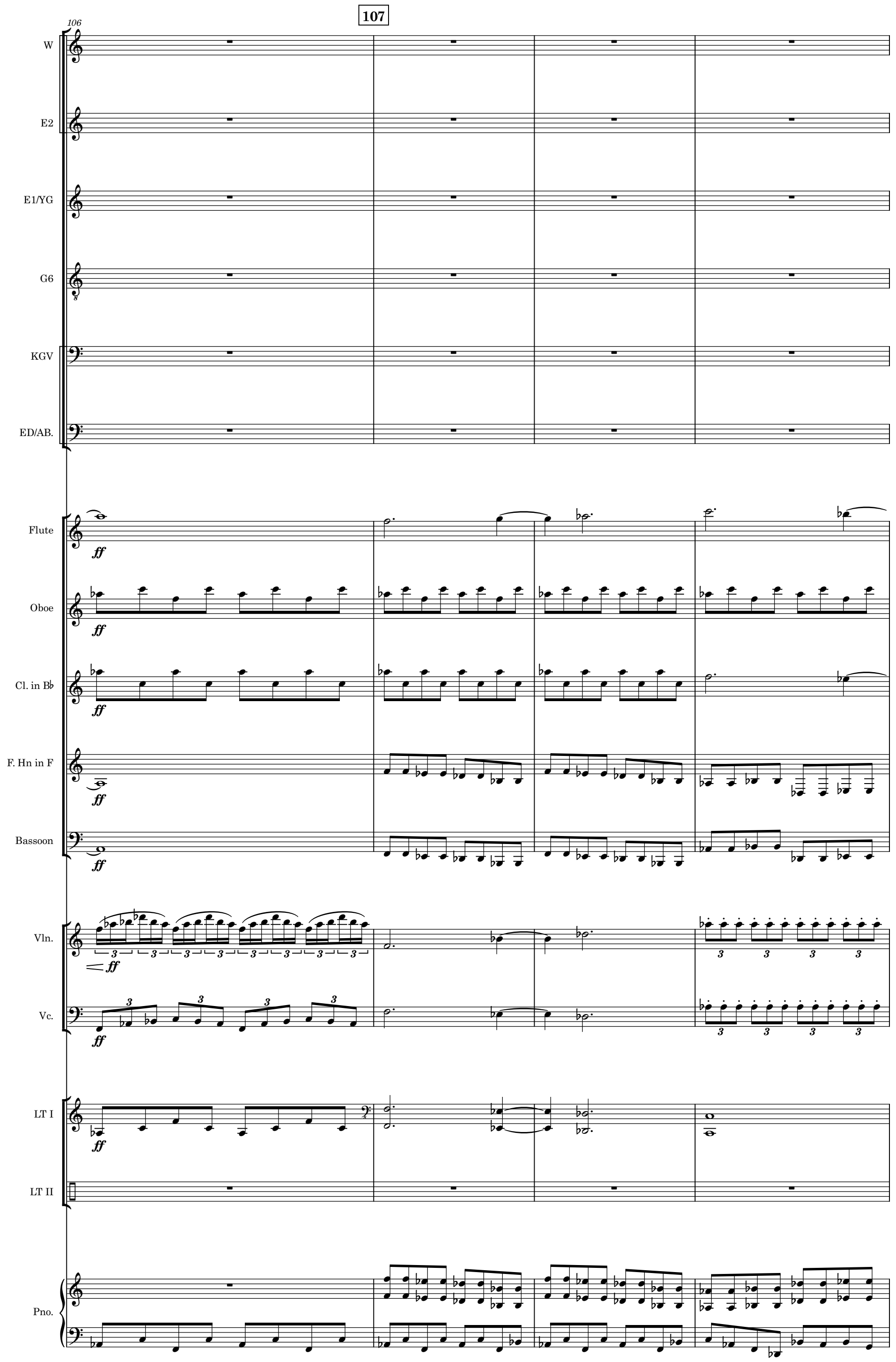
107
106
W
E2
E1/YG
G6
KGV
ED/AB.
Flute
Oboe
Cl. in B♭
F. Hn in F
Bassoon
Vln.
Vc.
LT I
LT II
Pno.
ff

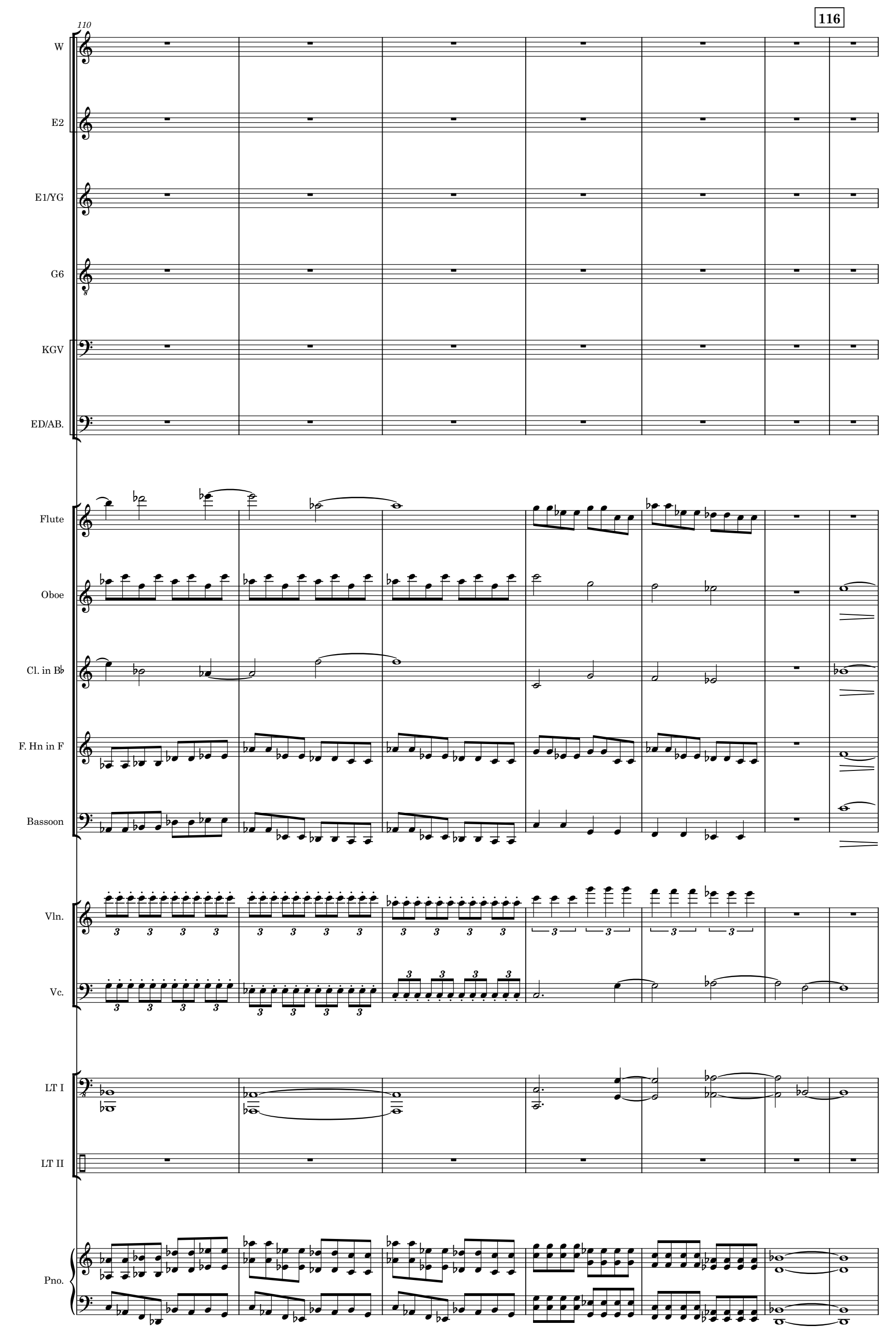
110
116
W
E2
E1/YG
G6
KGV
ED/AB.
Flute
Oboe
Cl. in B♭
F. Hn in F
Bassoon
Vln.
Vc.
LT I
LT II
Pno.

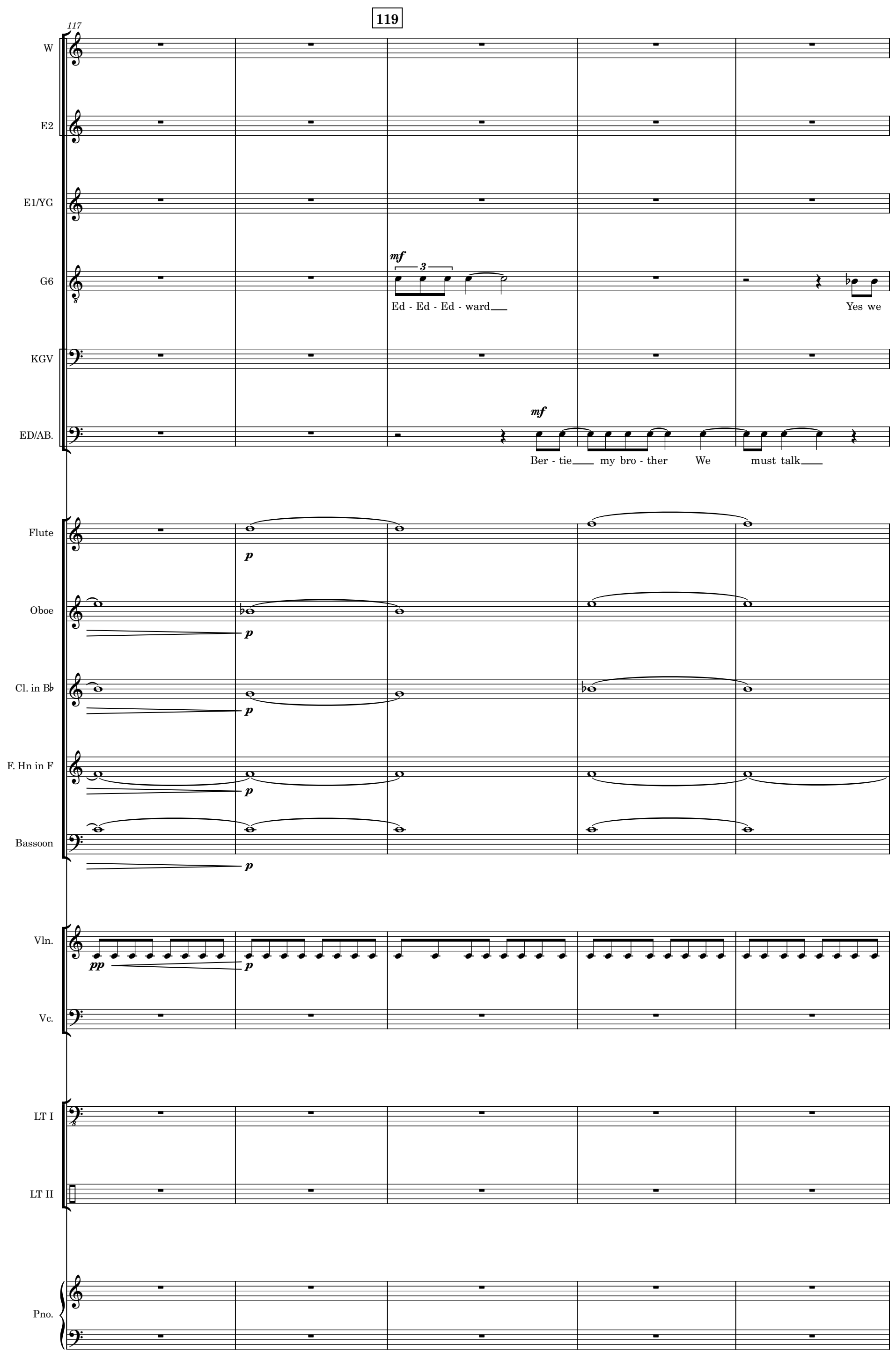
119
117
W
E2
E1/YG
G6
mf
3
Ed - Ed - Ed - ward
Yes we
KGV
ED/AB.
mf
Ber - tie my bro - ther We must talk
Flute
p
Oboe
p
Cl. in B♭
p
F. Hn in F
p
Bassoon
p
Vln.
pp
p
Vc.
LT I
LT II
Pno.

122

W

E2

E1/YG

G6

must. Yes the whole coun - try is a - ware That's what I wan

KGV

ED/AB.

The sit - u - a - tion with Wal - lis I need sup - port for our reign!

Flute

Oboe

Cl. in B♭

F. Hn in F

Bassoon

Vln.

Vc.

p

LT I

LT II

Pno.

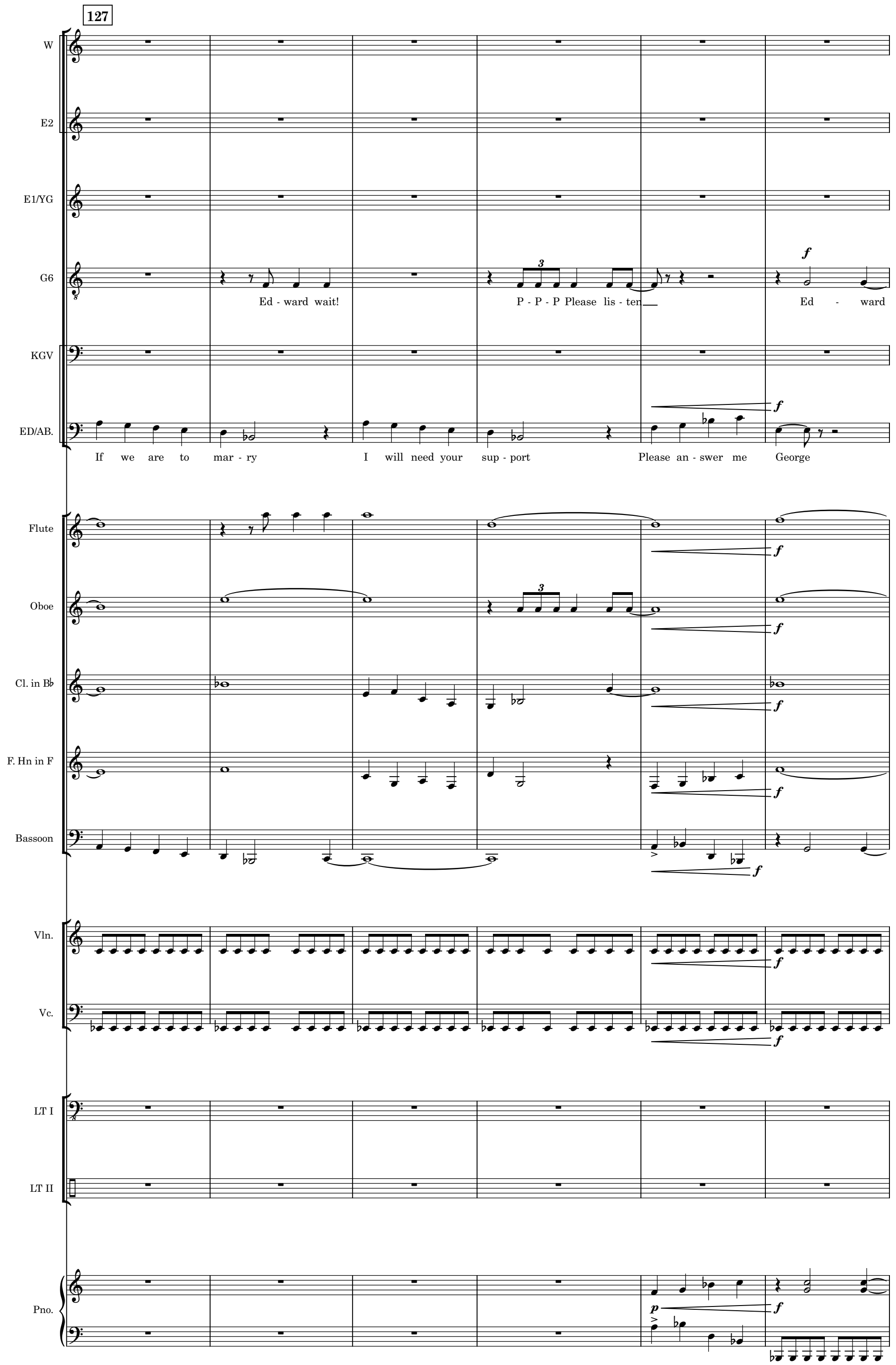
127
W
E2
E1/YG
G6
Ed - ward wait!
P - P - P Please lis - ten
Ed - ward
KGV
ED/AB.
If we are to mar - ry
I will need your sup - port
Please an - swer me George
Flute
Oboe
Cl. in B♭
F. Hn in F
Bassoon
Vln.
Vc.
LT I
LT II
Pno.

133

W

E2

E1/YG

G6

Let me speak Ed - ward Ed - ward Ed -

KGV

ED/AB.

I need an anw - ser For Coun - try For the crown All I need is All I need is All I need is

Flute

Oboe

Cl. in B♭

F. Hn in F

Bassoon

Vln.

Vc.

LT I

LT II

Pno.

143

139

W

E2

E1/YG

G6

- ward Ed - ward SHUT UP! Your du - ty is to the Crown And the Peo - ple

KGV

ED/AB.

All I need is All I need is

Flute

Oboe

Cl. in B♭

F. Hn in F

Bassoon

Vln.

Vc.

LT I

LT II

Pno.

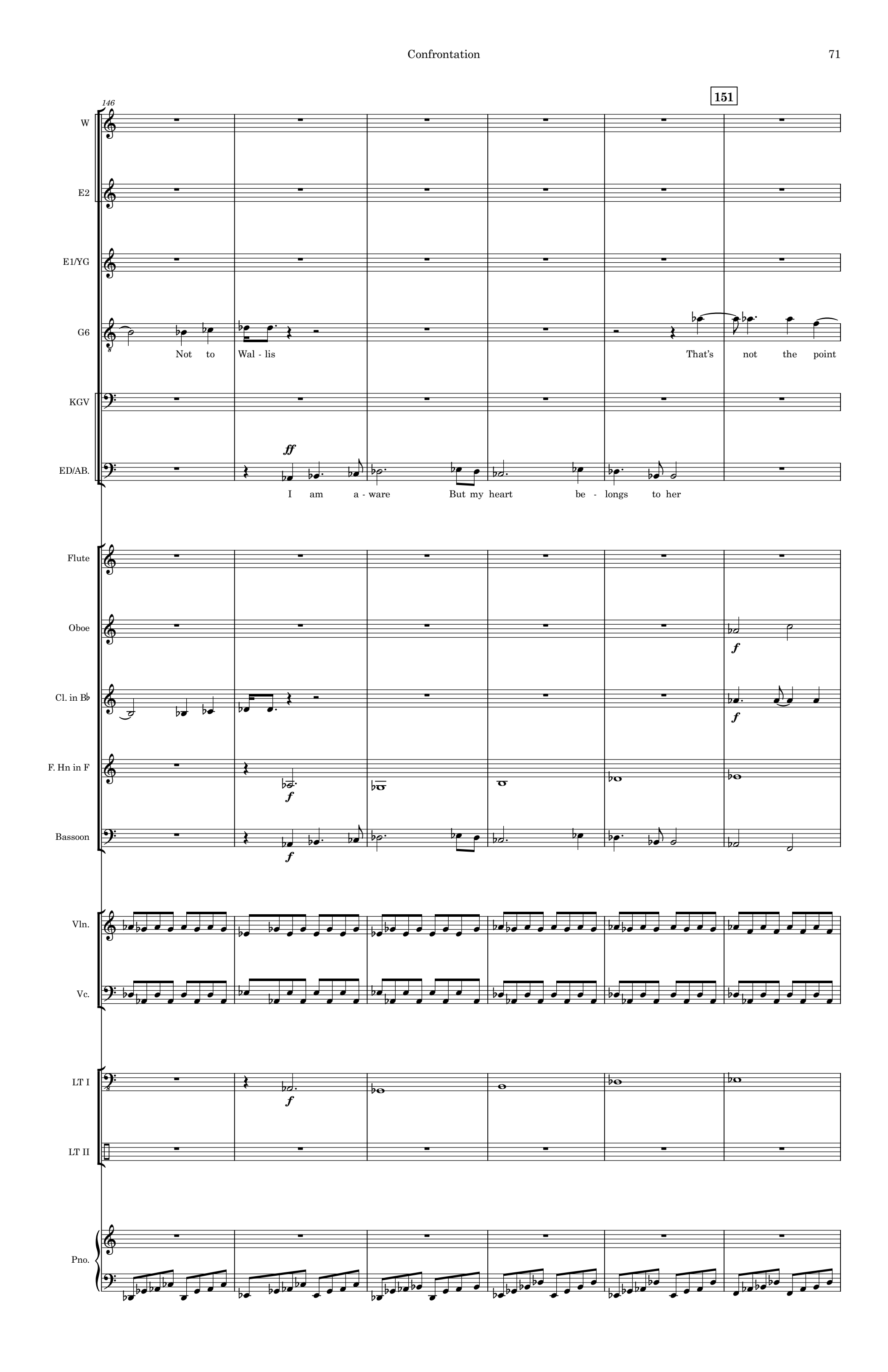
146
151
W
E2
E1/YG
G6
Not to Wal - lis
That's not the point
KGV
ED/AB.
ff
I am a - ware
But my heart be - longs to her
Flute
Oboe
f
Cl. in B♭
f
F. Hn in F
f
Bassoon
f
Vln.
Vc.
LT I
f
LT II
Pno.

152

W

E2

E1/YG

G6

She is di - vorced and A-

KGV

ED/AB.

They do not un - der - stand She will be a fine queen

Flute

f

Oboe

Cl. in B♭

F. Hn in F

Bassoon

Vln.

Vc.

LT I

LT II

Pno.

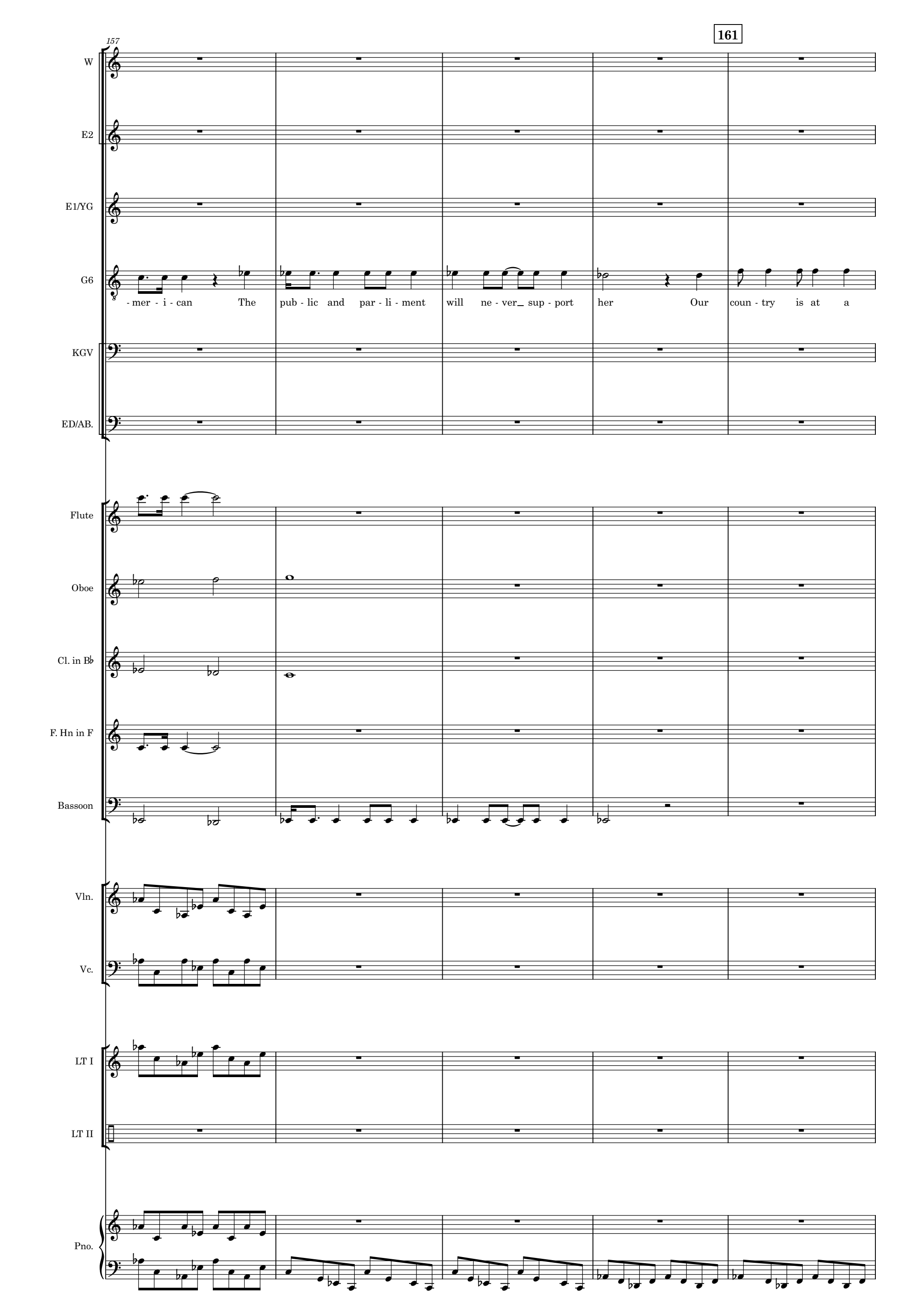
157
161
W
E2
E1/YG
G6
- mer - i - can The pub - lic and par - li - ment will ne - ver_ sup - port her Our coun - try is at a
KGV
ED/AB.
Flute
Oboe
Cl. in B♭
F. Hn in F
Bassoon
Vln.
Vc.
LT I
LT II
Pno.

162

W

E2

E1/YG

G6

brink And you're mak - ing it worse You are the King

KGV

ED/AB.

I can still be King With Wal - lis by my side

Flute

Oboe

Cl. in B♭

F. Hn in F

Bassoon

Vln.

Vc.

LT I

LT II

Pno.

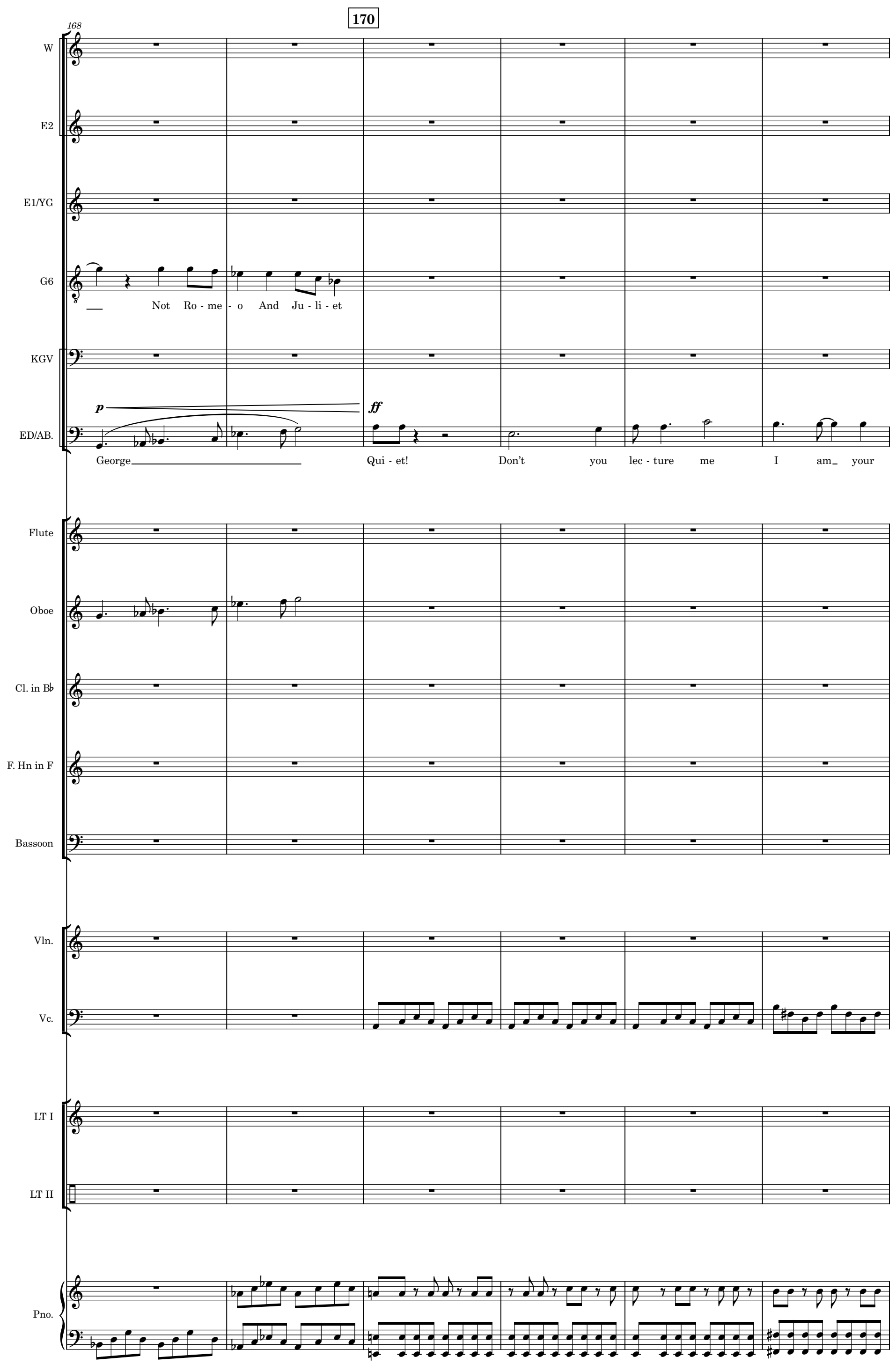
170
168
W
E2
E1/YG
G6
Not Ro - me - o And Ju - li - et
KGV
p
ff
ED/AB.
George
Qui - et!
Don't you lec - ture me I am your
Flute
Oboe
Cl. in B♭
F. Hn in F
Bassoon
Vln.
Vc.
LT I
LT II
Pno.

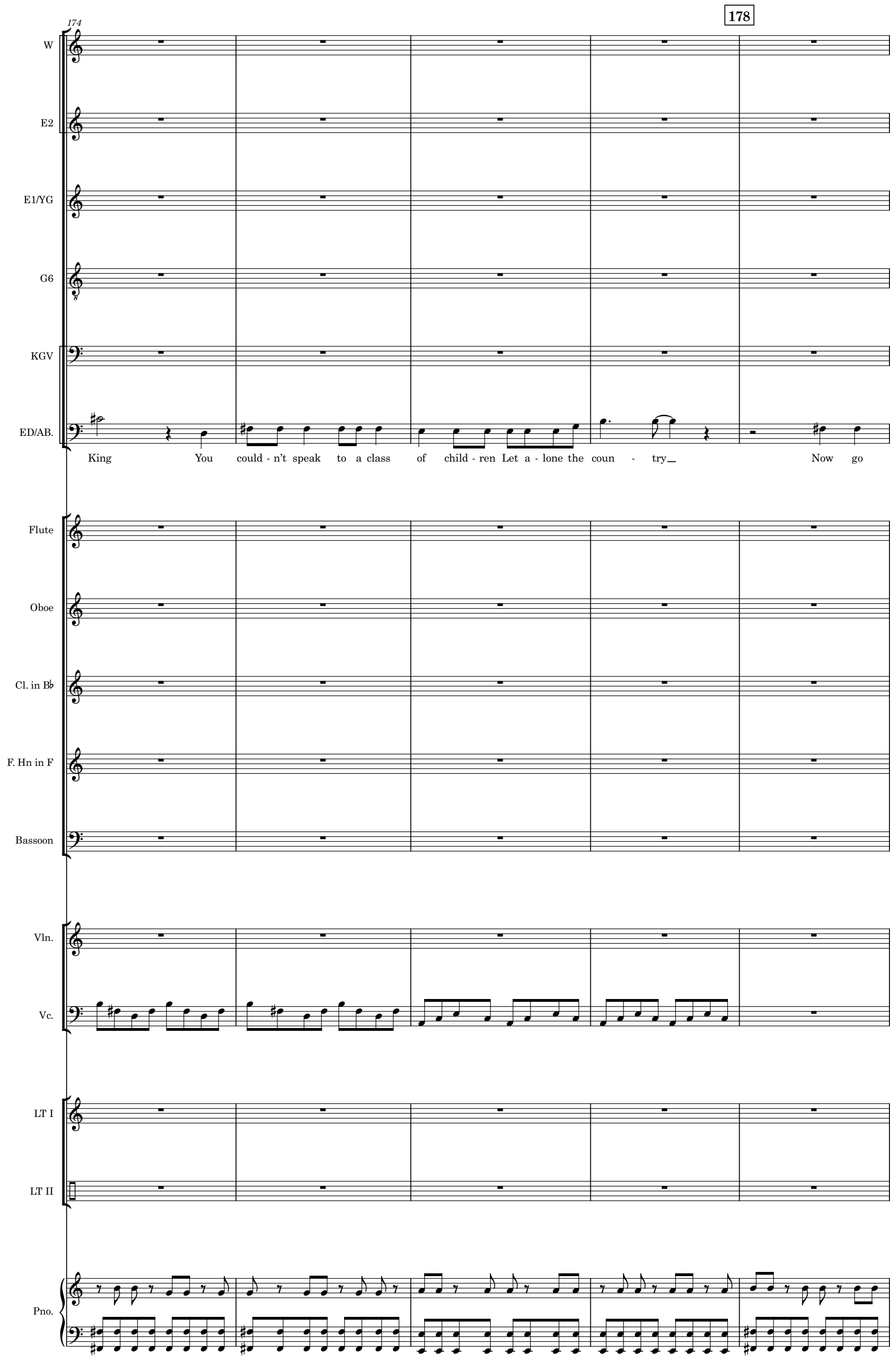
174
178
W
E2
E1/YG
G6
KGV
ED/AB.
King You could - n't speak to a class of child - ren Let a - lone the coun - try Now go
Flute
Oboe
Cl. in B♭
F. Hn in F
Bassoon
Vln.
Vc.
LT I
LT II
Pno.

179

W

E2

E1/YG

G6

KGV

ED/AB.

back and dwell in my sha - dow And L - l - l - let your K - k - k king rule

Flute

Oboe

Cl. in B♭

F. Hn in F

Bassoon

Vln.

Vc.

LT I

LT II

Pno.

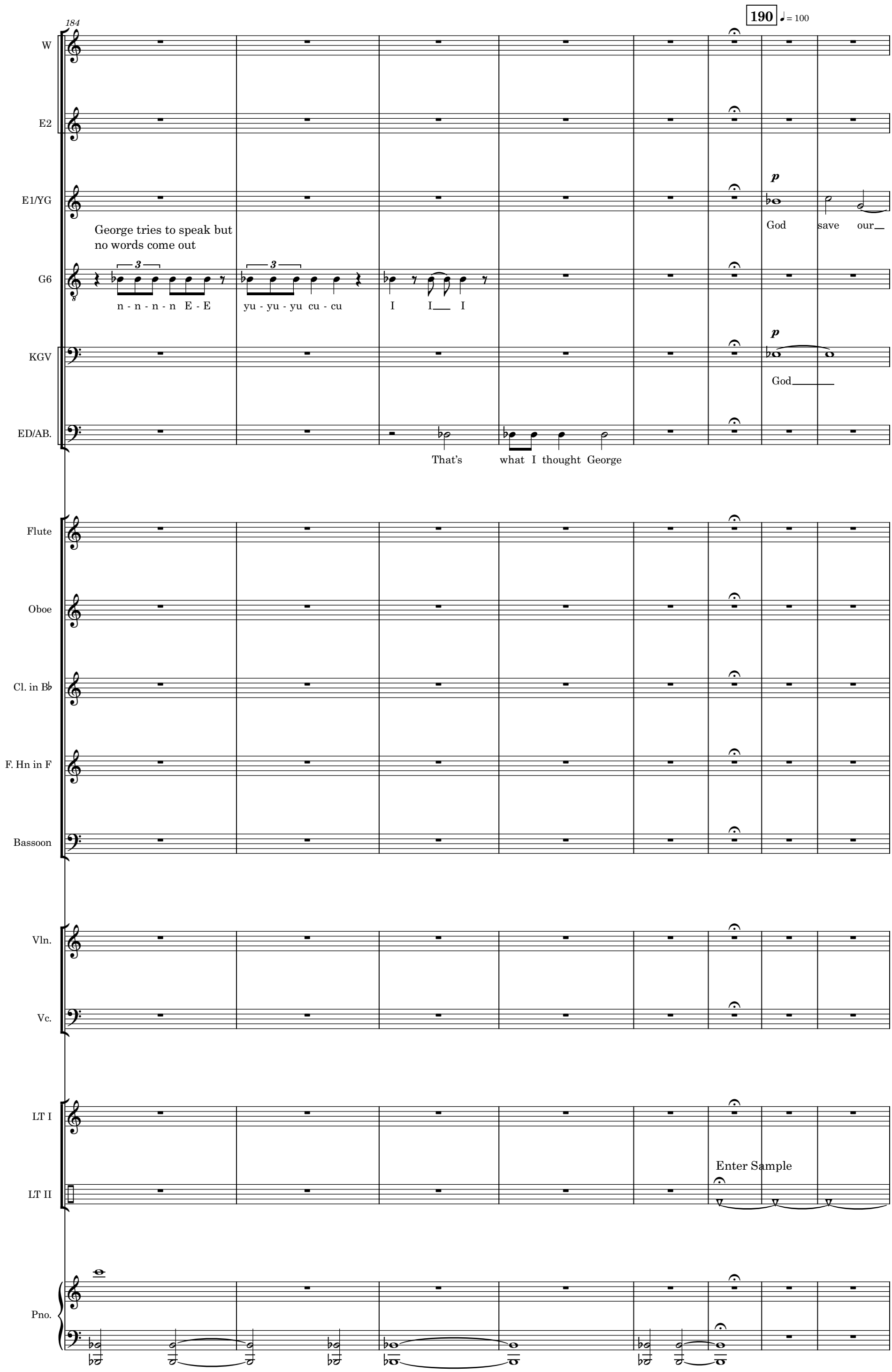
184
190
♩ = 100
W
E2
E1/YG
George tries to speak but
no words come out
p
God save our
G6
n - n - n - n E - E
yu - yu - yu cu - cu
I I I
KGV
p
God
ED/AB.
That's what I thought George
Flute
Oboe
Cl. in B♭
F. Hn in F
Bassoon
Vln.
Vc.
LT I
LT II
Enter Sample
Pno.

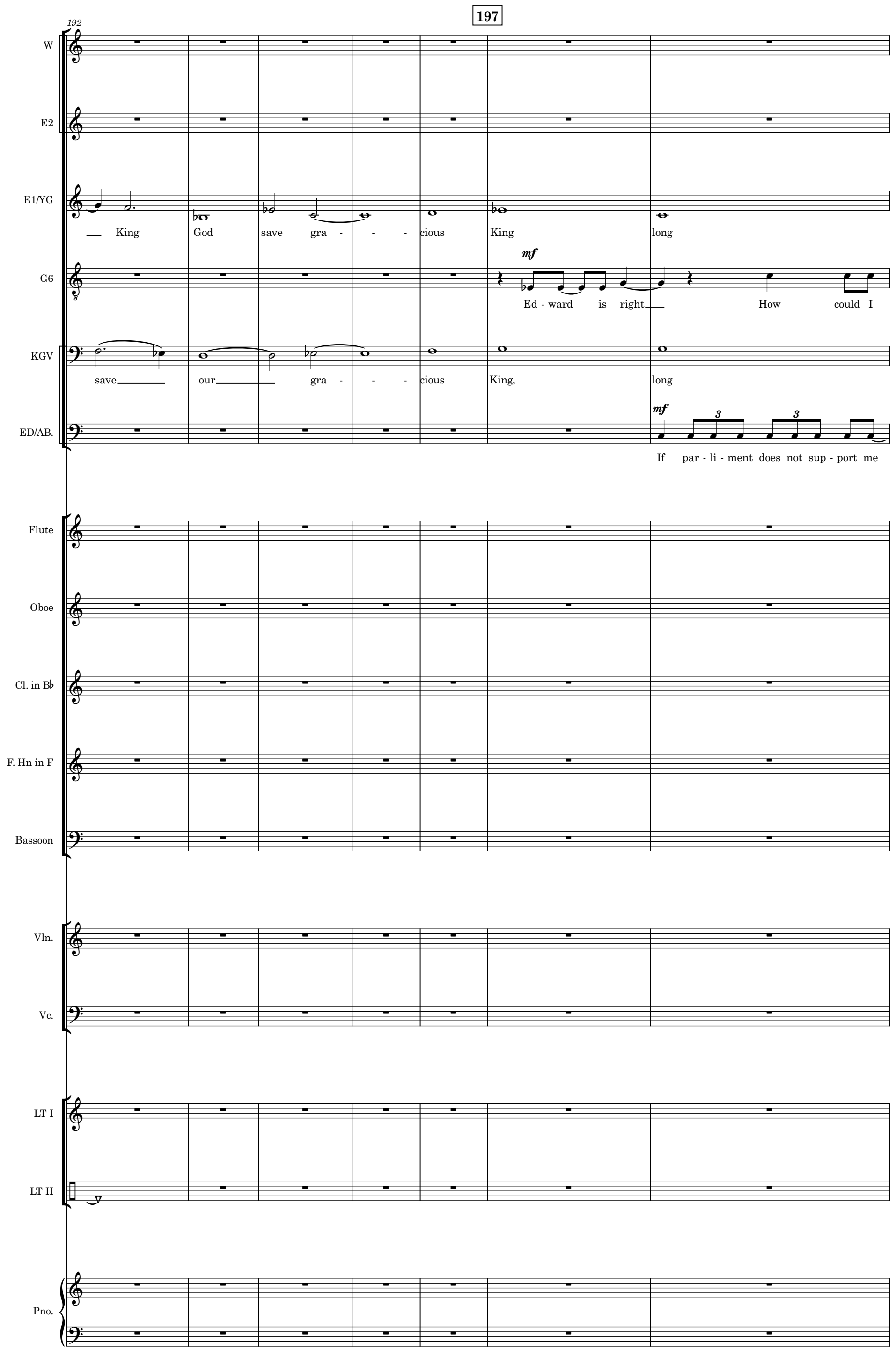
197
192
W
E2
E1/YG
King God save gra - - - cious King long
G6
mf
Ed - ward is right How could I
KGV
save our gra - - - cious King, long
ED/AB.
mf
3
3
If par - li - ment does not sup - port me
Flute
Oboe
Cl. in B♭
F. Hn in F
Bassoon
Vln.
Vc.
LT I
LT II
Pno.

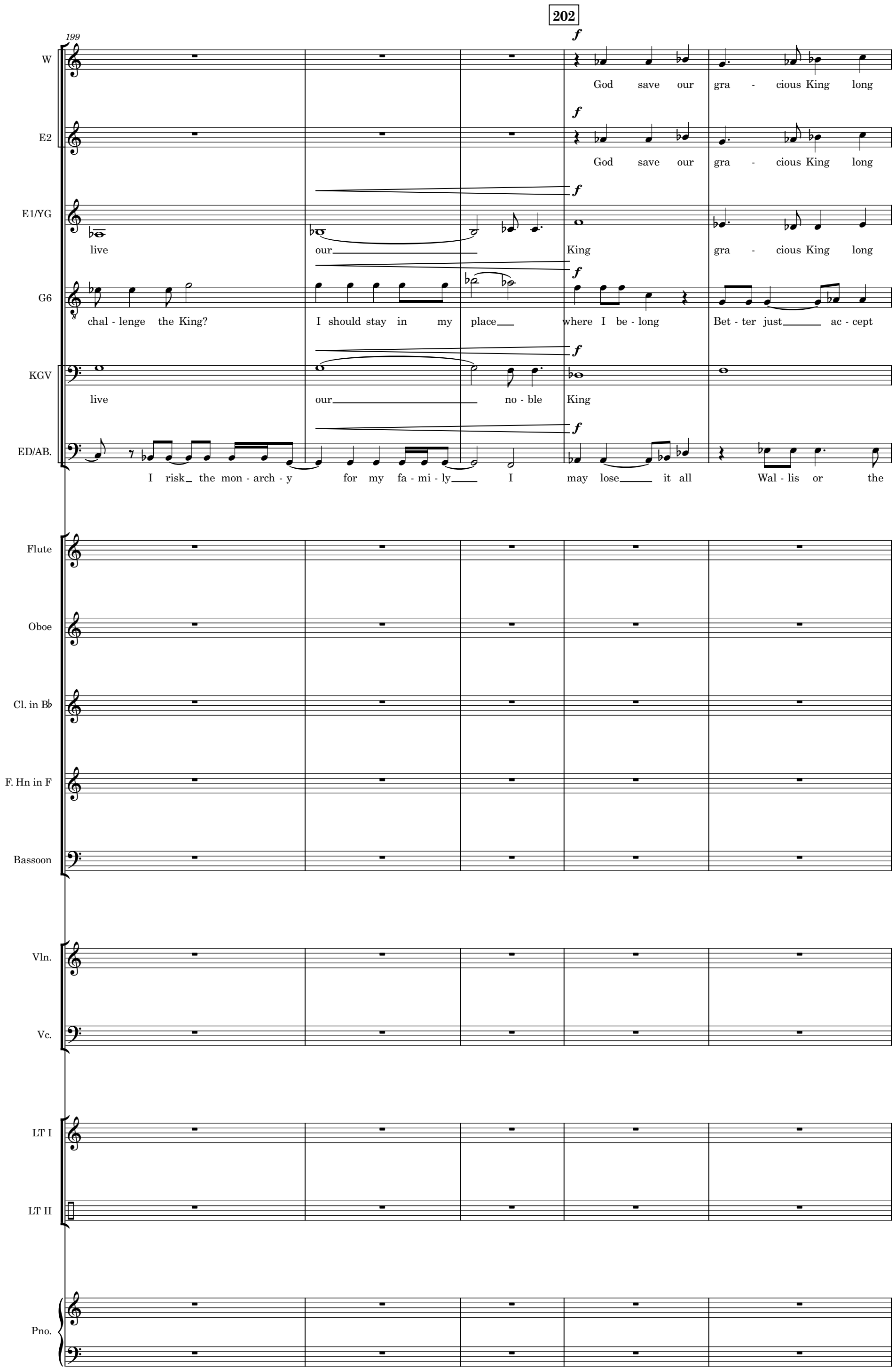
202
199
W
E2
E1/YG
G6
KGV
ED/AB.
Flute
Oboe
Cl. in B♭
F. Hn in F
Bassoon
Vln.
Vc.
LT I
LT II
Pno.
f
God save our gra - cious King long
God save our gra - cious King long
live our King gra - cious King long
chal - lenge the King? I should stay in my place where I be - long Bet - ter just ac - cept
live our no - ble King
I risk the mon - arch - y for my fa - mi - ly I may lose it all Wal - lis or the

204

W: live our no - ble King King King God save the King God save the King him vic - tor - i - ous, hap - py

E2: live our no - ble King King King God save the King God save the King him vic - tor - i - ous, hap - py

E1/YG: live our no - ble King King King God save the King God save the Send him vic - tor - i - ous, hap - py

G6: him This bat - tle I will not win This crown is his I must sup - port

KGV

ED/AB.: crown This bat - tle I will not win If I give up the crown Wal - lis can be mine and the

Flute

Oboe

Cl. in B♭

F. Hn in F

Bassoon

Vln.

Vc.

LT I

LT II

Pno.

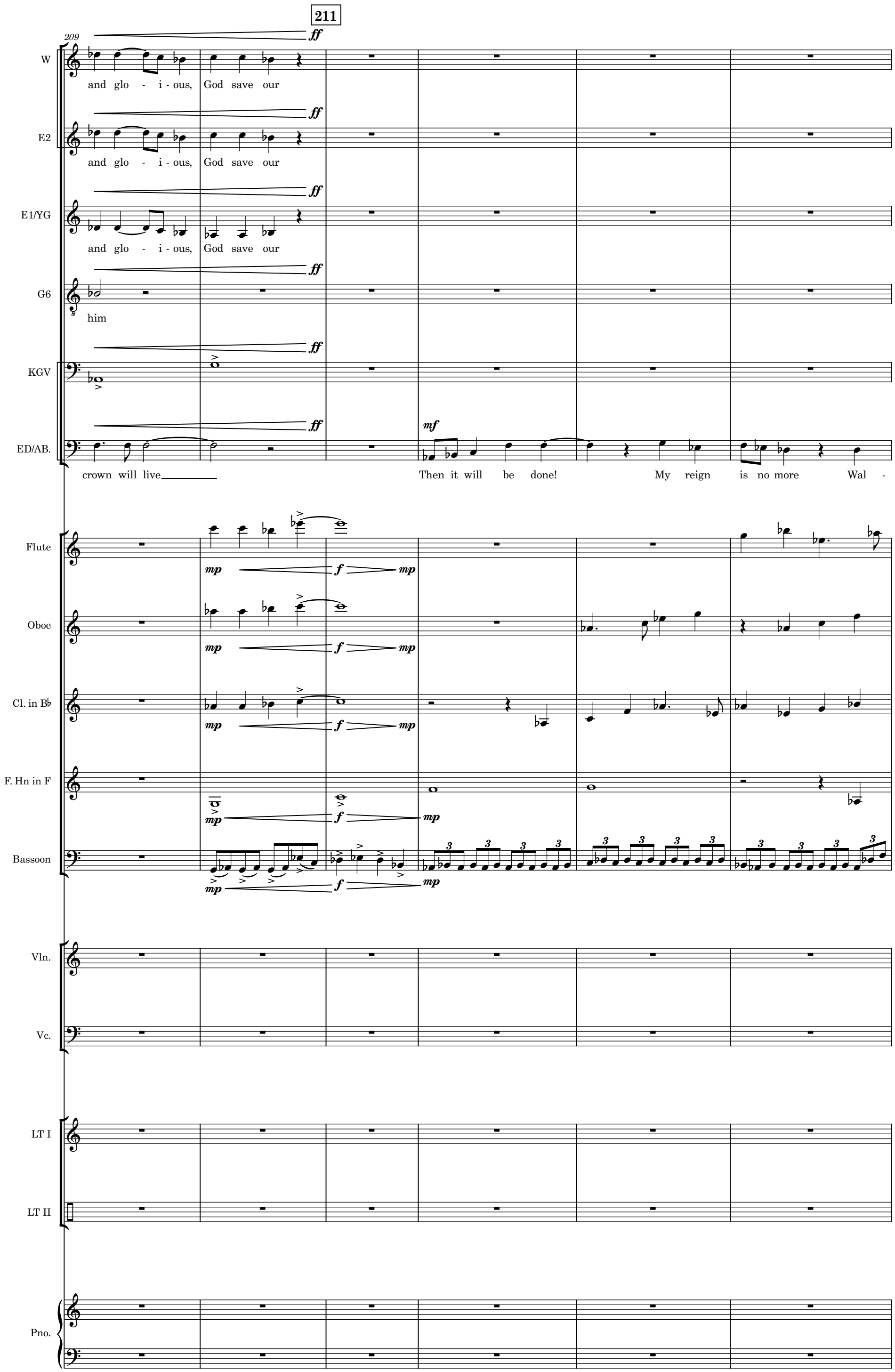
211
209
W
and glo - i - ous, God save our
E2
and glo - i - ous, God save our
E1/YG
and glo - i - ous, God save our
G6
him
KGV
ED/AB.
crown will live
Then it will be done!
My reign is no more Wal -
Flute
Oboe
Cl. in B♭
F. Hn in F
Bassoon
Vln.
Vc.
LT I
LT II
Pno.

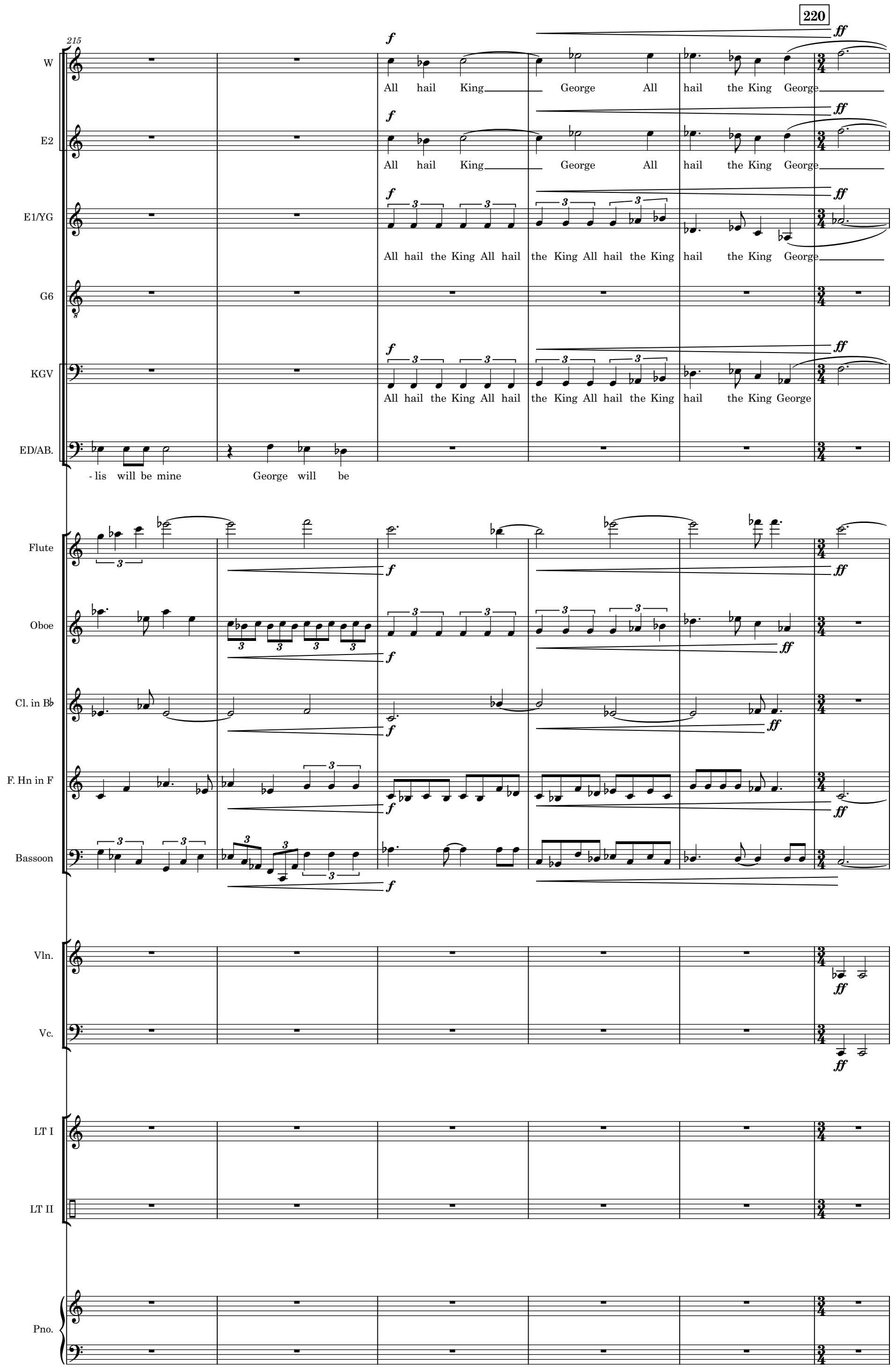
220
215
W
All hail King George All hail the King George
E2
All hail King George All hail the King George
E1/YG
All hail the King All hail the King All hail the King hail the King George
G6
KGV
All hail the King All hail the King All hail the King hail the King George
ED/AB.
- lis will be mine George will be
Flute
Oboe
Cl. in B♭
F. Hn in F
Bassoon
Vln.
Vc.
LT I
LT II
Pno.

Seperated, repeated

Confrontation

- Edward and the American divorcee? Abdicated?

228

221

W

-This is why we should not have a crown

[Finish here]

E2

[Finish here]

E1/YG

I have had enough!

[Finish here]

G6

I will be King No it can't

-Little Bertie? The stuttering child

[Finish here]

KGV

All hail George the sixth

-George?

[Finish here]

ED/AB.

All hail George the sixth

Flute

Oboe

Cl. in B♭

F. Hn in F

Bassoon

Vln.

Vc.

LT I

LT II

Pno.

231

W: All hail George the sixth All hail

E2: All hail George the sixth All hail

E1/YG: *mf* Ber - tie I will be there for you All hail George the sixth All hail George the sixth Ber - tie

G6: be No I was sup - posed to be no - thing Now I am king

KGV: All hail George the sixth All hail George the sixth All hail George the sixth All hail

ED/AB.: All hail George the sixth All hail George the sixth All hail George the sixth All hail

Flute

Oboe: *mf*

Cl. in B♭: *mf*

F. Hn in F

Bassoon

Vln.

Vc.

LT I

LT II

Pno.

238

W: All hail George the sixth All hail George the sixth All hail George the sixth

E2: All hail George the sixth All hail George the sixth All hail George the sixth

E1/YG: I be - lieve you can God save us all God save us all

G6: No No No NO! NO!

KGV: All hail George the sixth All hail George the sixth All hail George the sixth

ED/AB.: All hail George the sixth All hail George the sixth All hail George the sixth

Flute

Oboe

Cl. in B♭

F. Hn in F

Bassoon

Vln.

Vc.

LT I

LT II

Pno.

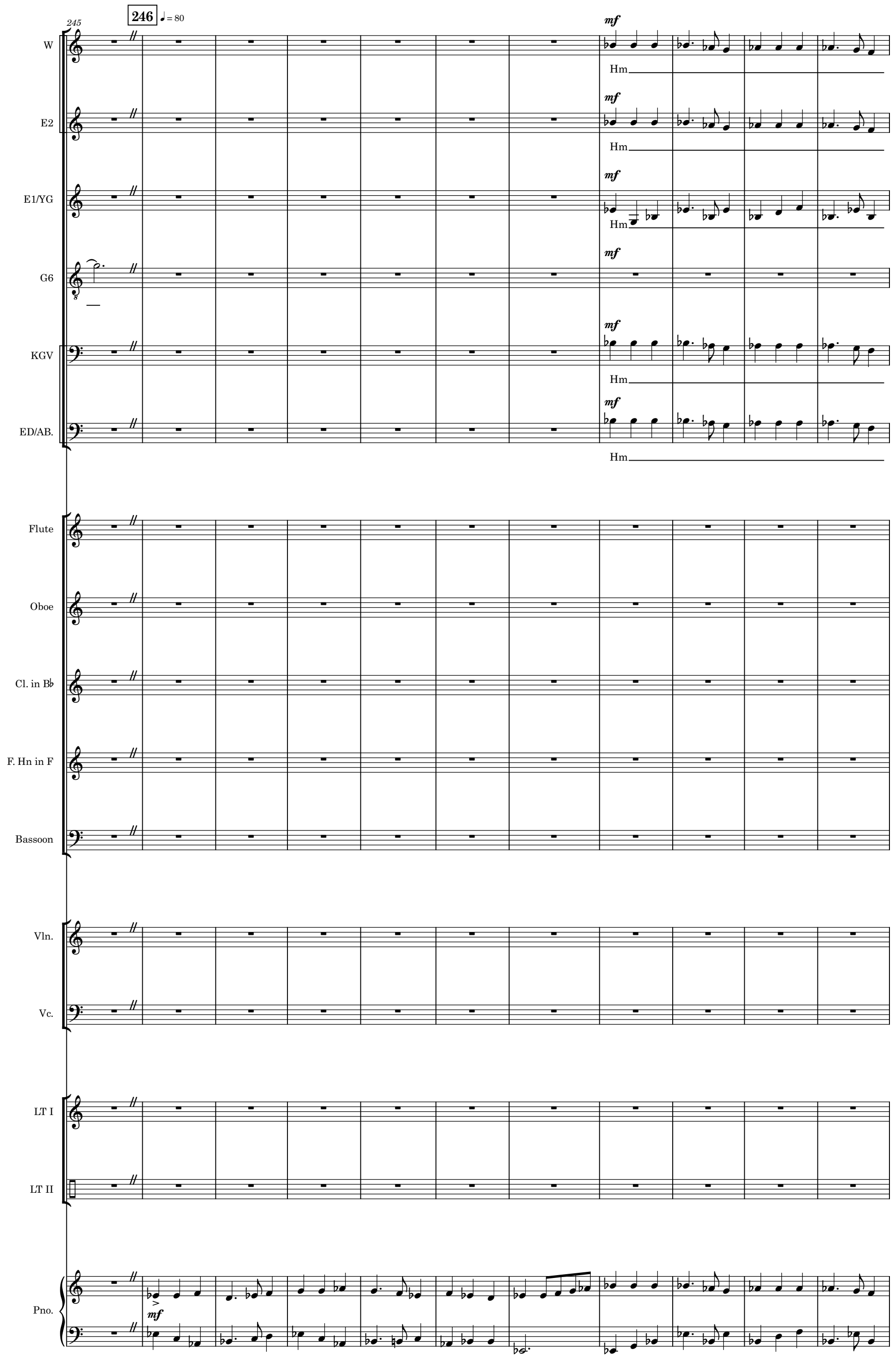
245
246
♩ = 80
W
E2
E1/YG
G6
KGV
ED/AB.
Flute
Oboe
Cl. in B♭
F. Hn in F
Bassoon
Vln.
Vc.
LT I
LT II
Pno.
mf
Hm

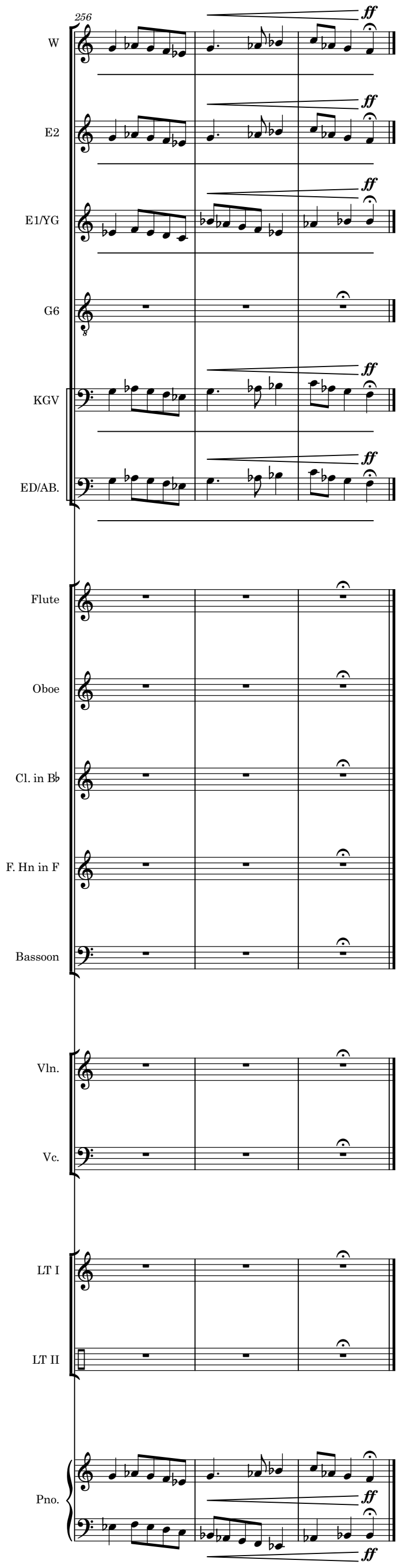
256
W
E2
E1/YG
G6
KGV
ED/AB.
Flute
Oboe
Cl. in B♭
F. Hn in F
Bassoon
Vln.
Vc.
LT I
LT II
Pno.
ff

3. The Reluctant King

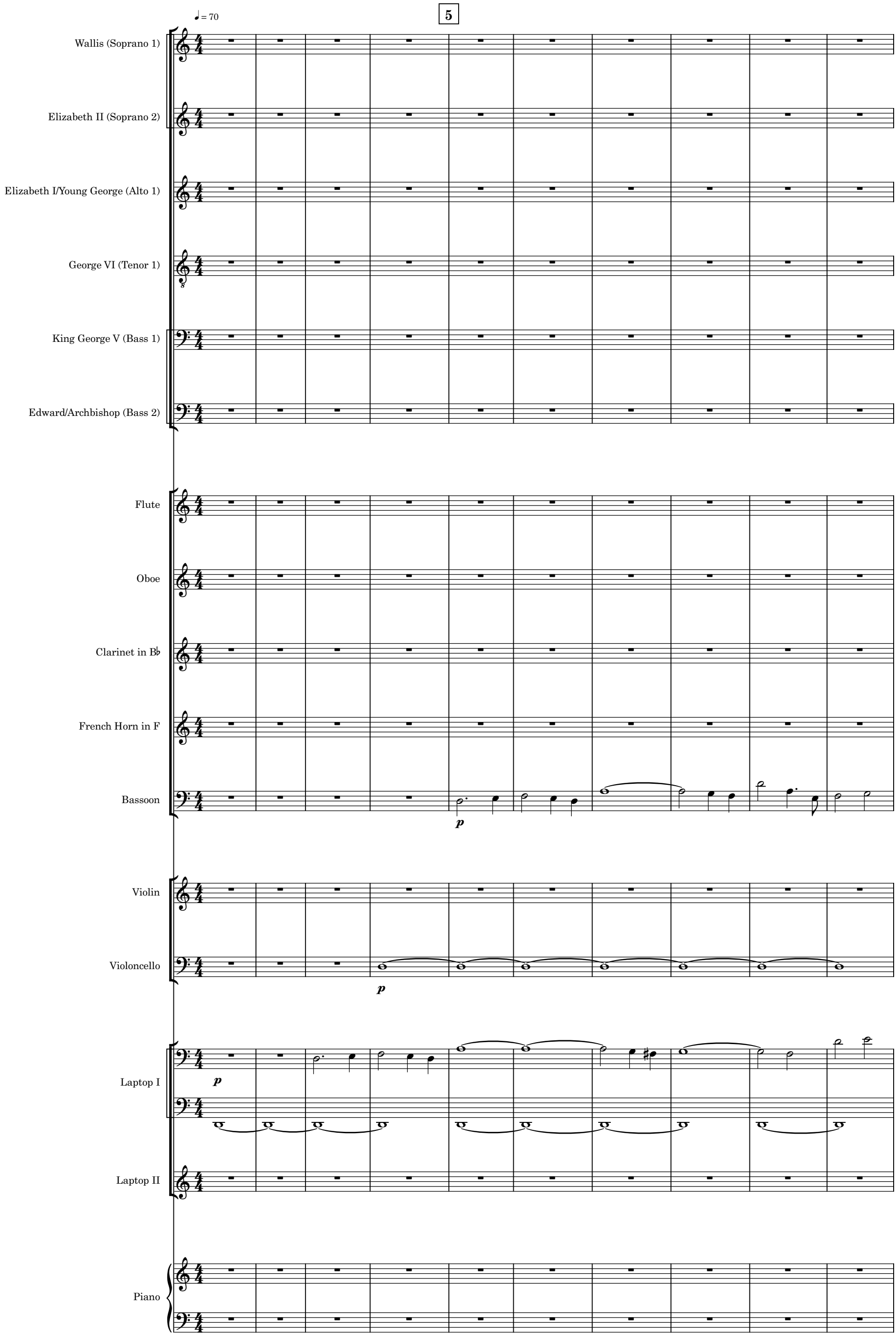

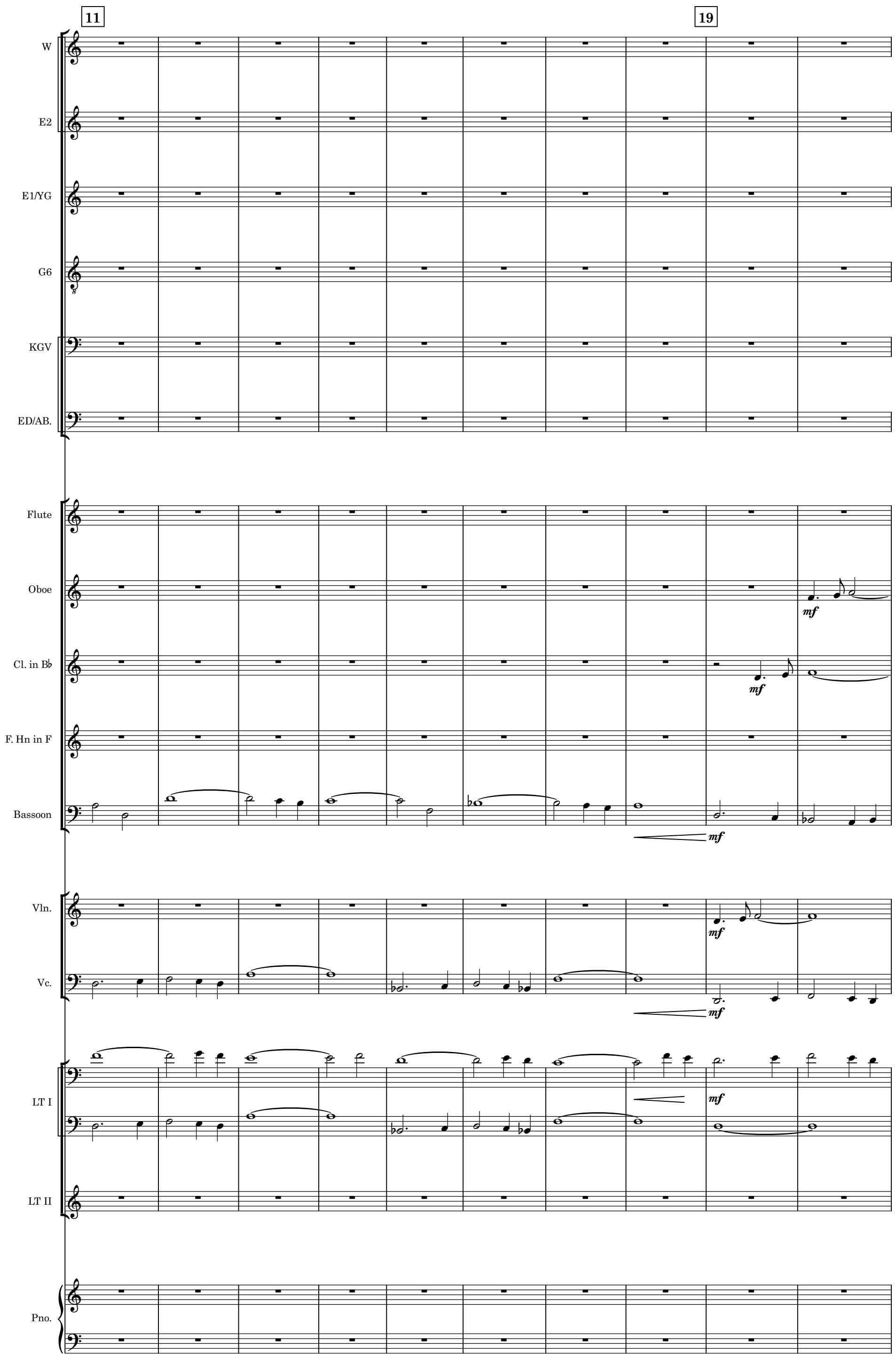
11
19
W
E2
E1/YG
G6
KGV
ED/AB.
Flute
Oboe
Cl. in B♭
F. Hn in F
Bassoon
Vln.
Vc.
LT I
LT II
Pno.
mf

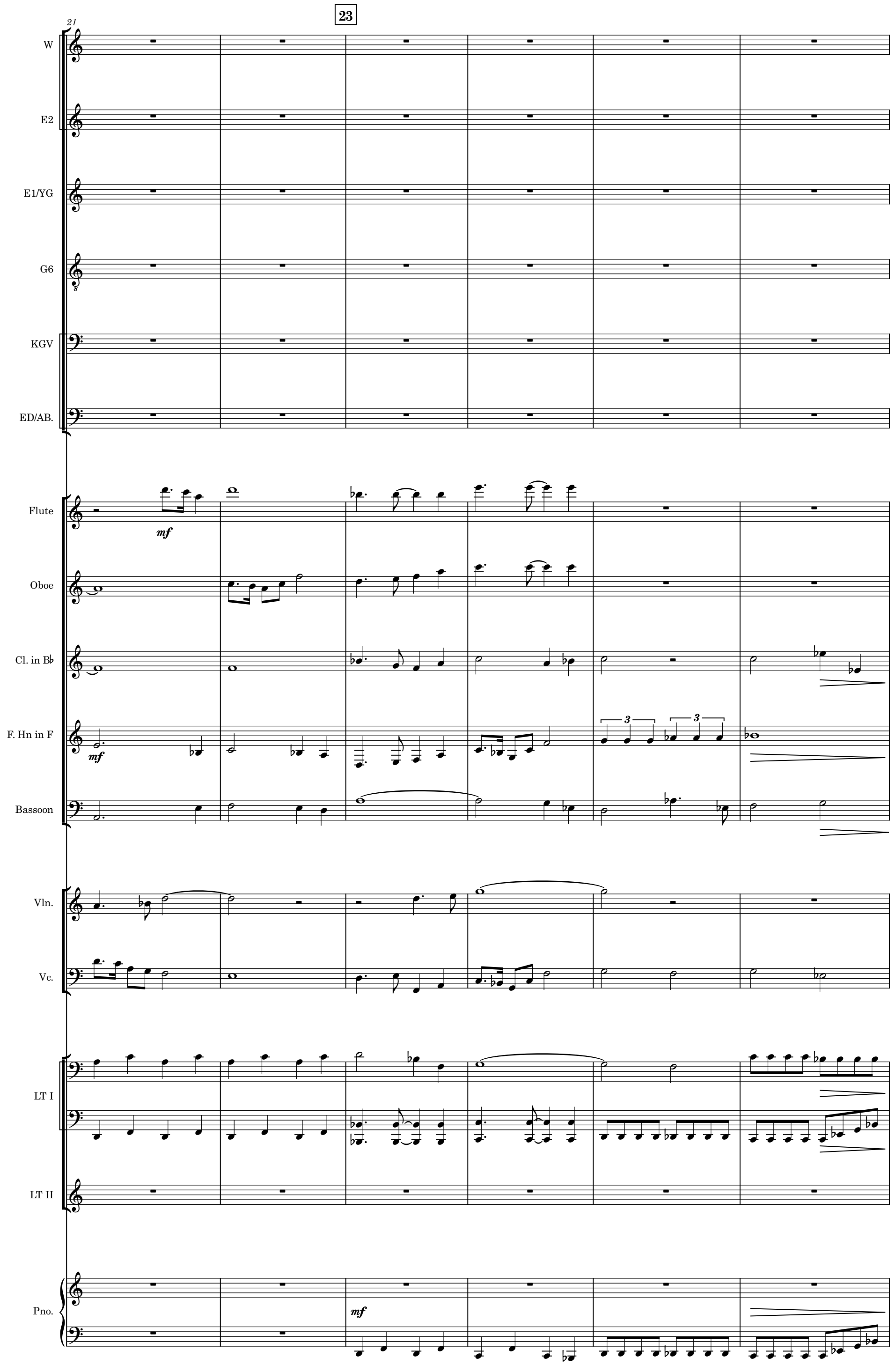
23
21
W
E2
E1/YG
G6
KGV
ED/AB.
Flute
mf
Oboe
Cl. in B♭
F. Hn in F
mf
3
3
Bassoon
Vln.
Vc.
LT I
LT II
Pno.
mf

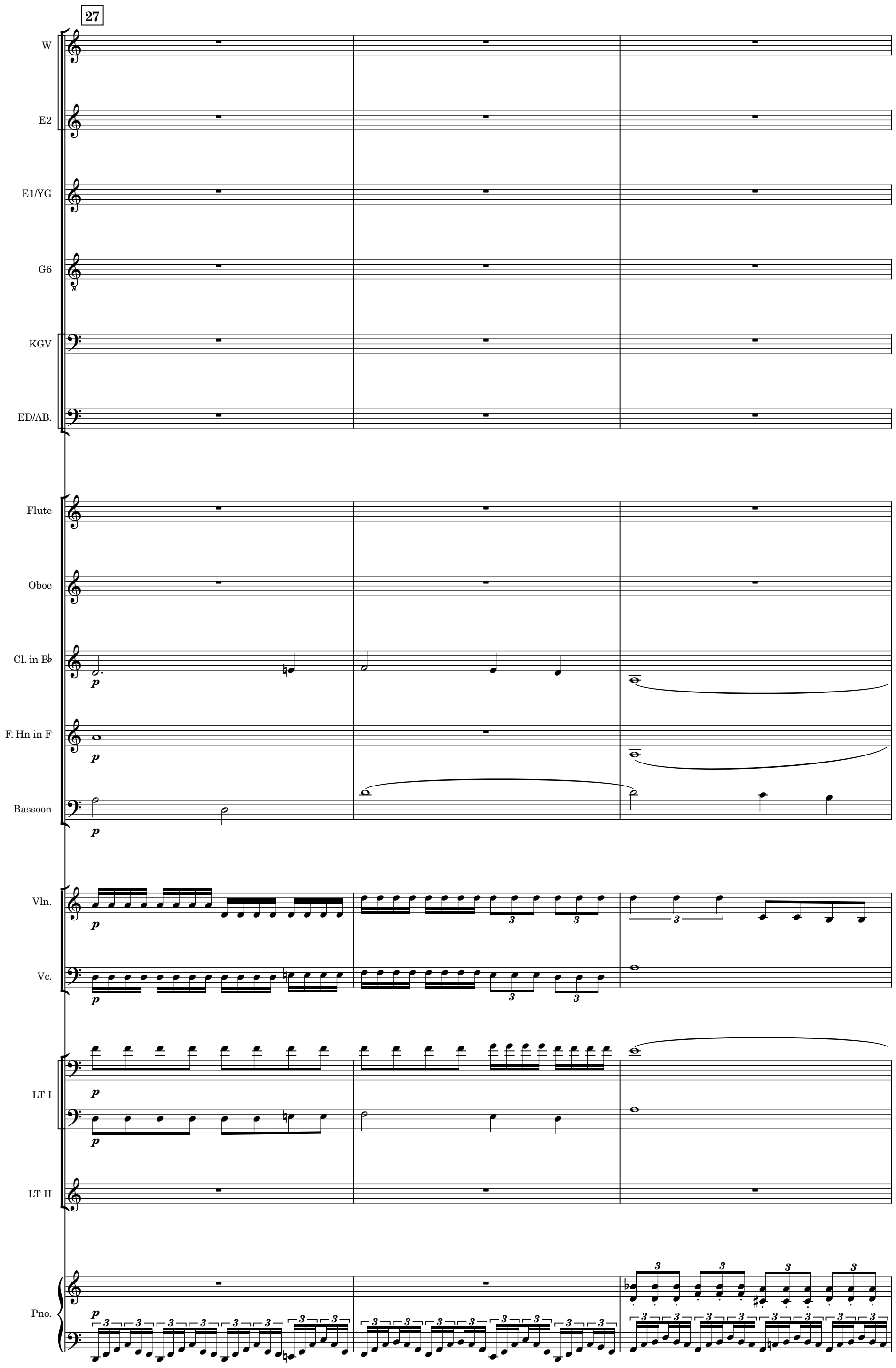
27
W
E2
E1/YG
G6
KGV
ED/AB.
Flute
Oboe
Cl. in B♭
F. Hn in F
Bassoon
Vln.
Vc.
LT I
LT II
Pno.

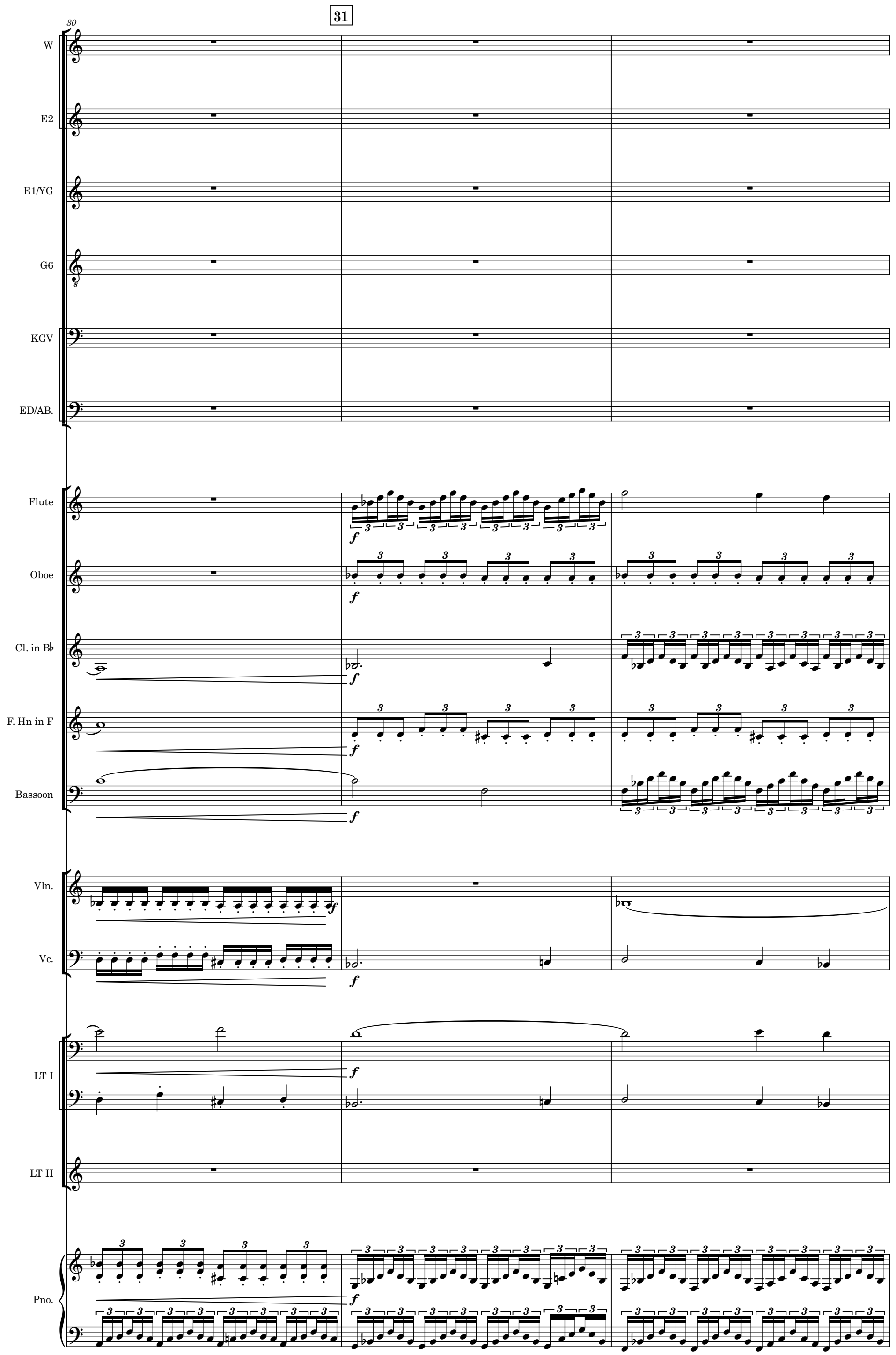
31
30
W
E2
E1/YG
G6
KGV
ED/AB.
Flute
Oboe
Cl. in B♭
F. Hn in F
Bassoon
Vln.
Vc.
LT I
LT II
Pno.

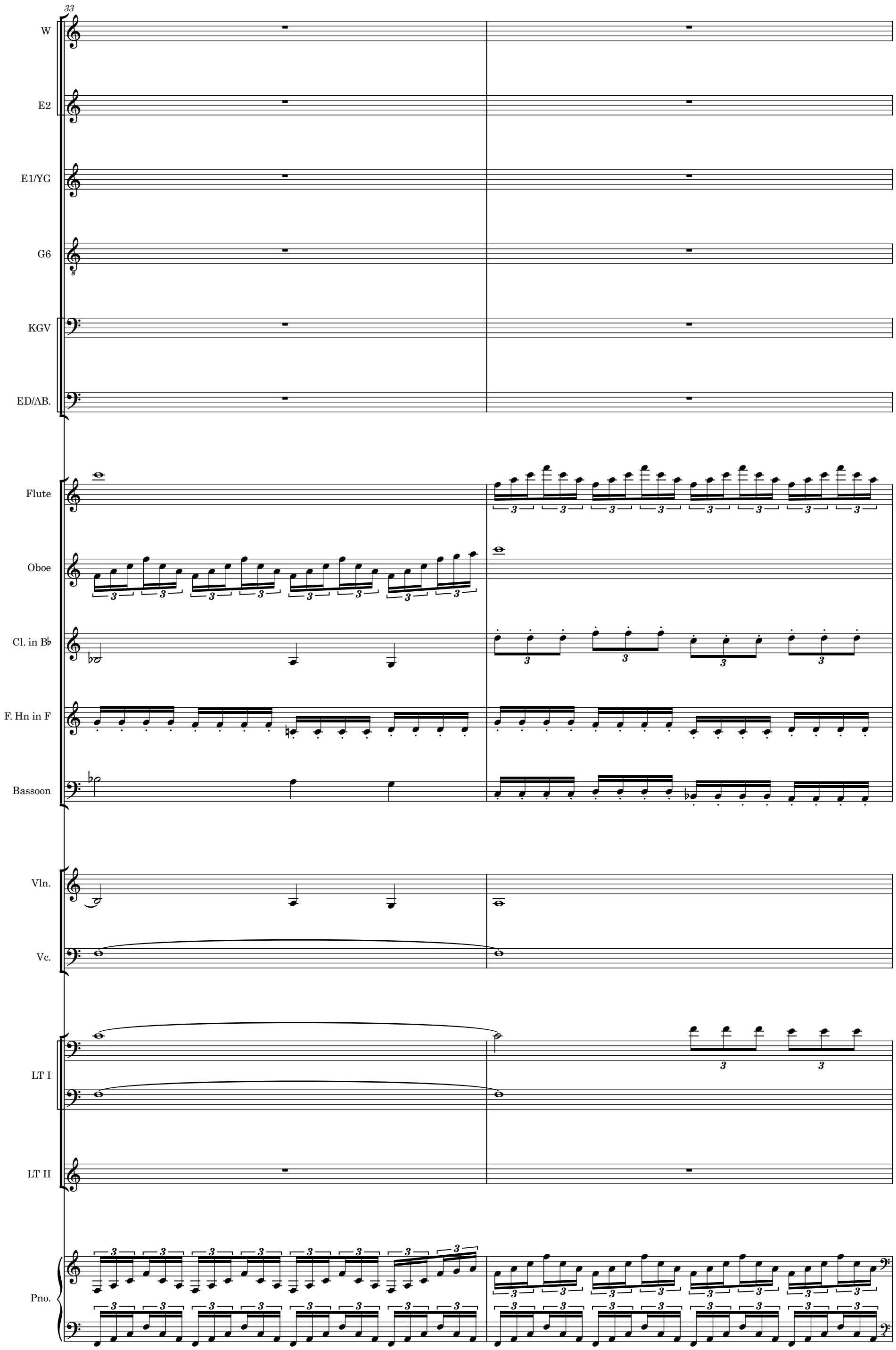
33
W
E2
E1/YG
G6
KGV
ED/AB.
Flute
Oboe
Cl. in B♭
F. Hn in F
Bassoon
Vln.
Vc.
LT I
LT II
Pno.

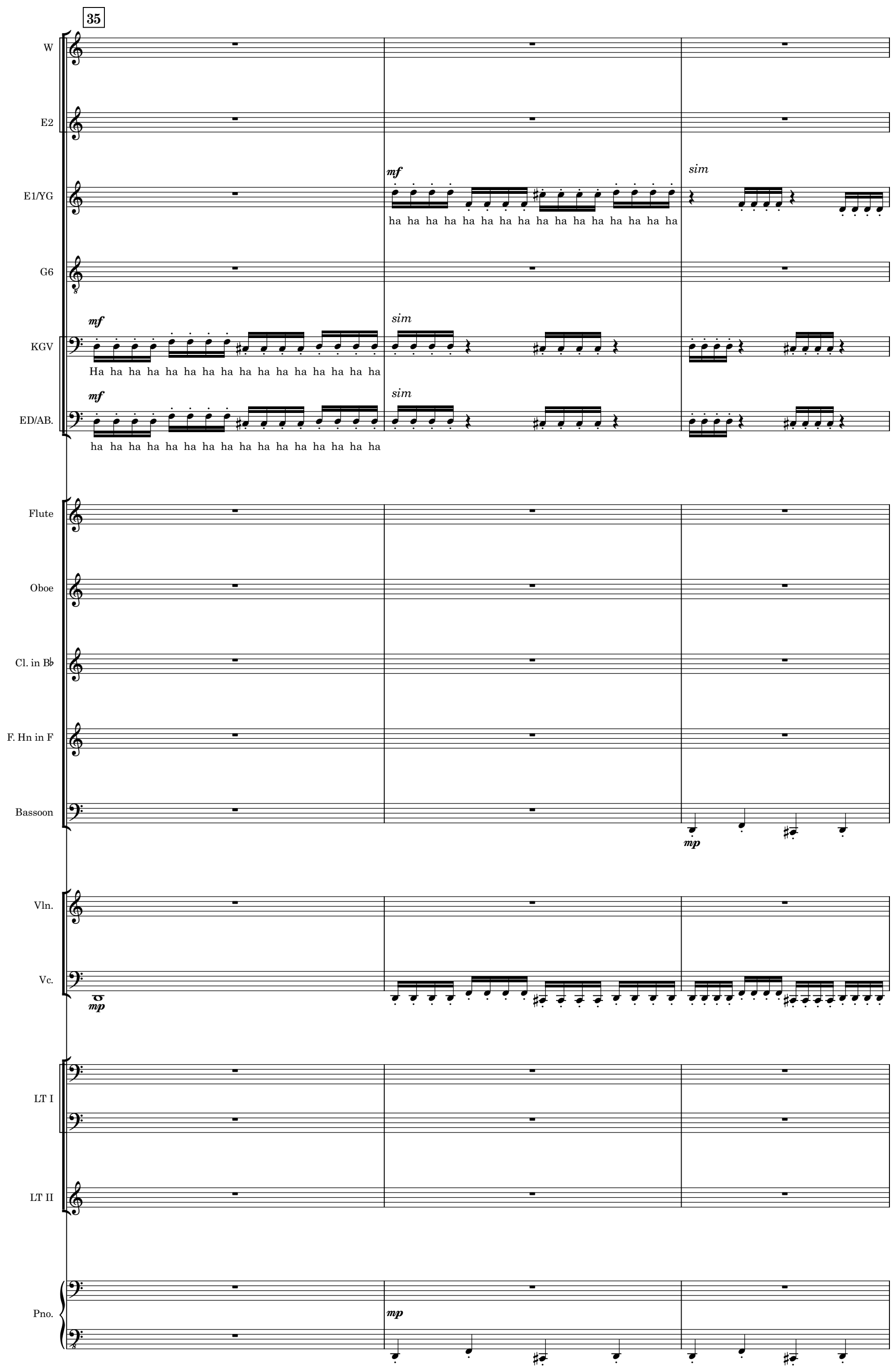
35
W
E2
E1/YG
mf
ha ha ha ha ha ha ha ha ha ha ha ha ha ha ha ha
sim
G6
KGV
mf
Ha ha ha ha ha ha ha ha ha ha ha ha ha ha ha ha
sim
ED/AB.
mf
ha ha ha ha ha ha ha ha ha ha ha ha ha ha ha ha
sim
Flute
Oboe
Cl. in B♭
F. Hn in F
Bassoon
mp
Vln.
Vc.
mp
LT I
LT II
Pno.
mp

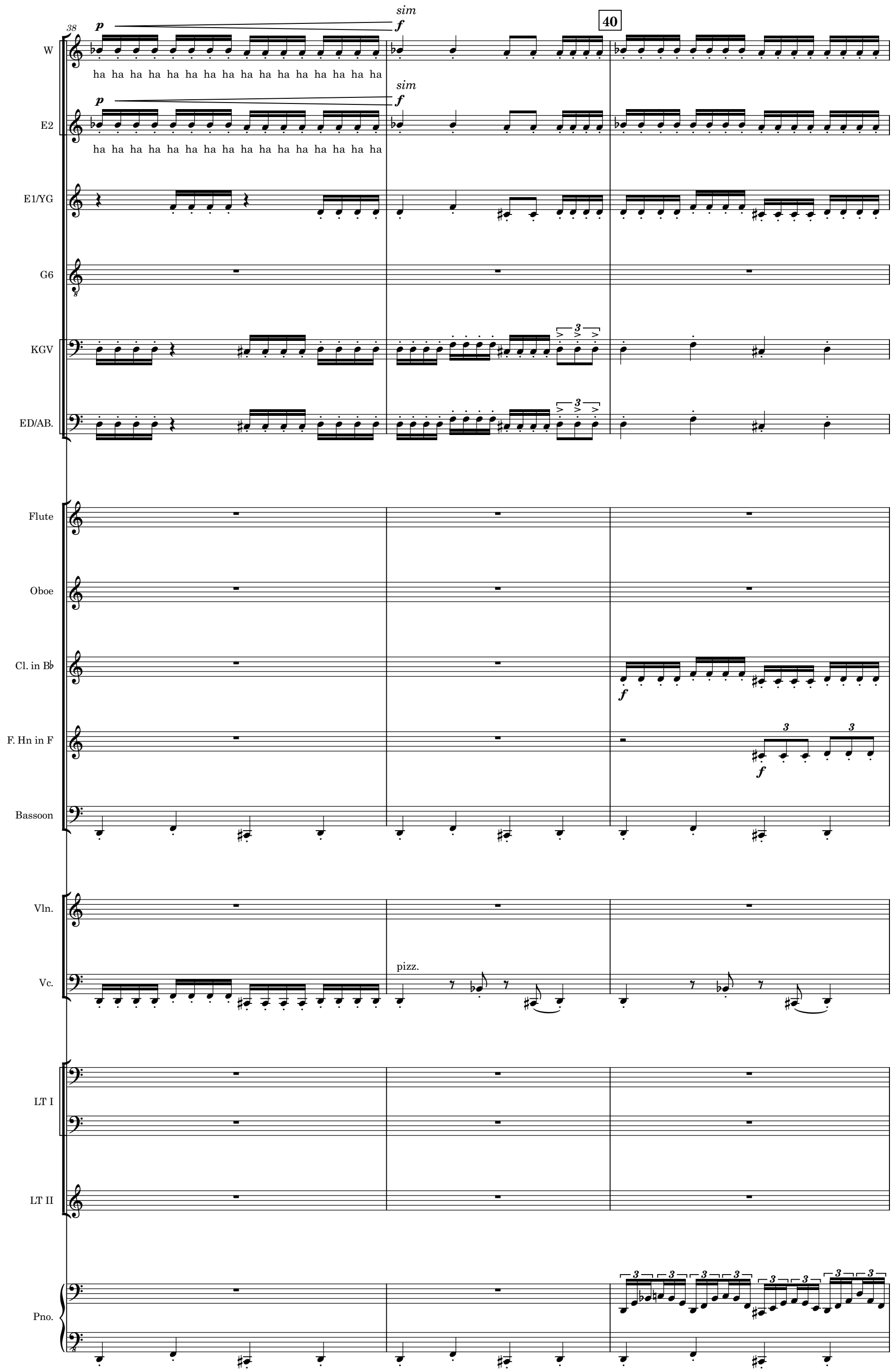
38
40
W
ha ha ha ha ha ha ha ha ha ha ha ha ha ha ha ha
E2
ha ha ha ha ha ha ha ha ha ha ha ha ha ha ha ha
sim
E1/YG
G6
KGV
ED/AB.
Flute
Oboe
Cl. in B♭
F. Hn in F
Bassoon
Vln.
Vc.
pizz.
LT I
LT II
Pno.

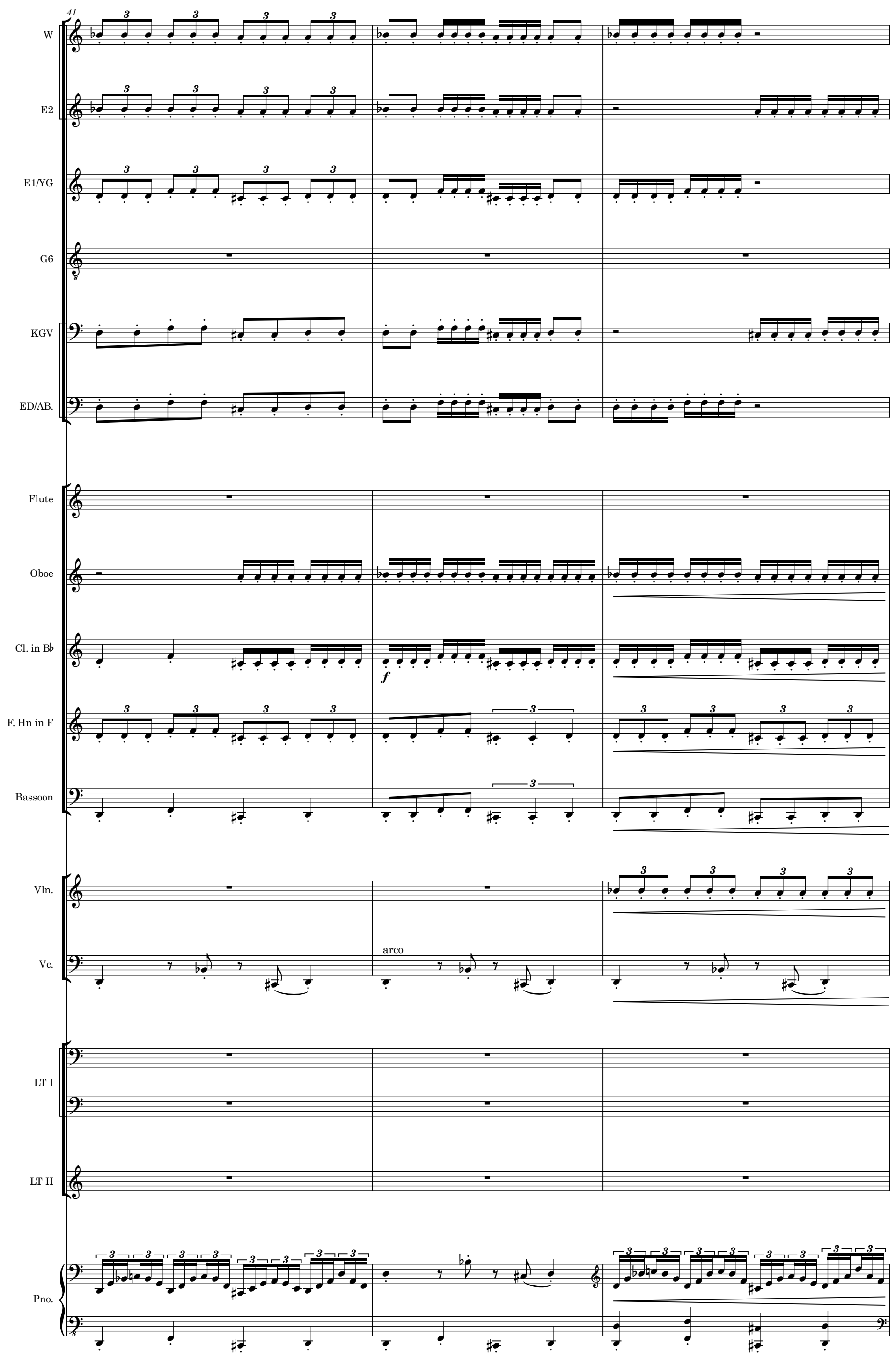
41
W
E2
E1/YG
G6
KGV
ED/AB.
Flute
Oboe
Cl. in B♭
f
F. Hn in F
Bassoon
Vln.
Vc.
arco
LT I
LT II
Pno.

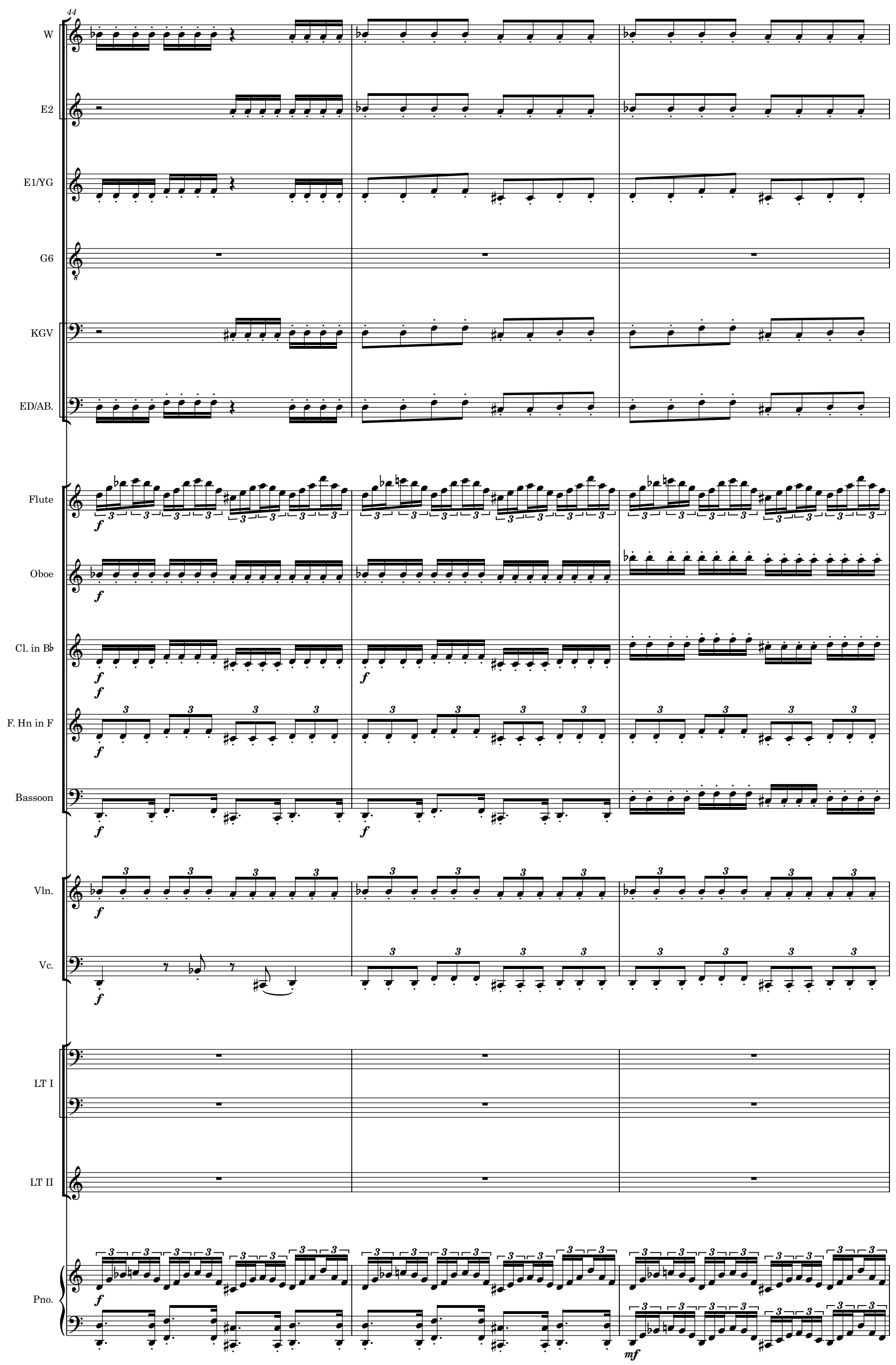
44
W
E2
E1/YG
G6
KGV
ED/AB.
Flute
Oboe
Cl. in B♭
F. Hn in F
Bassoon
Vln.
Vc.
LT I
LT II
Pno.

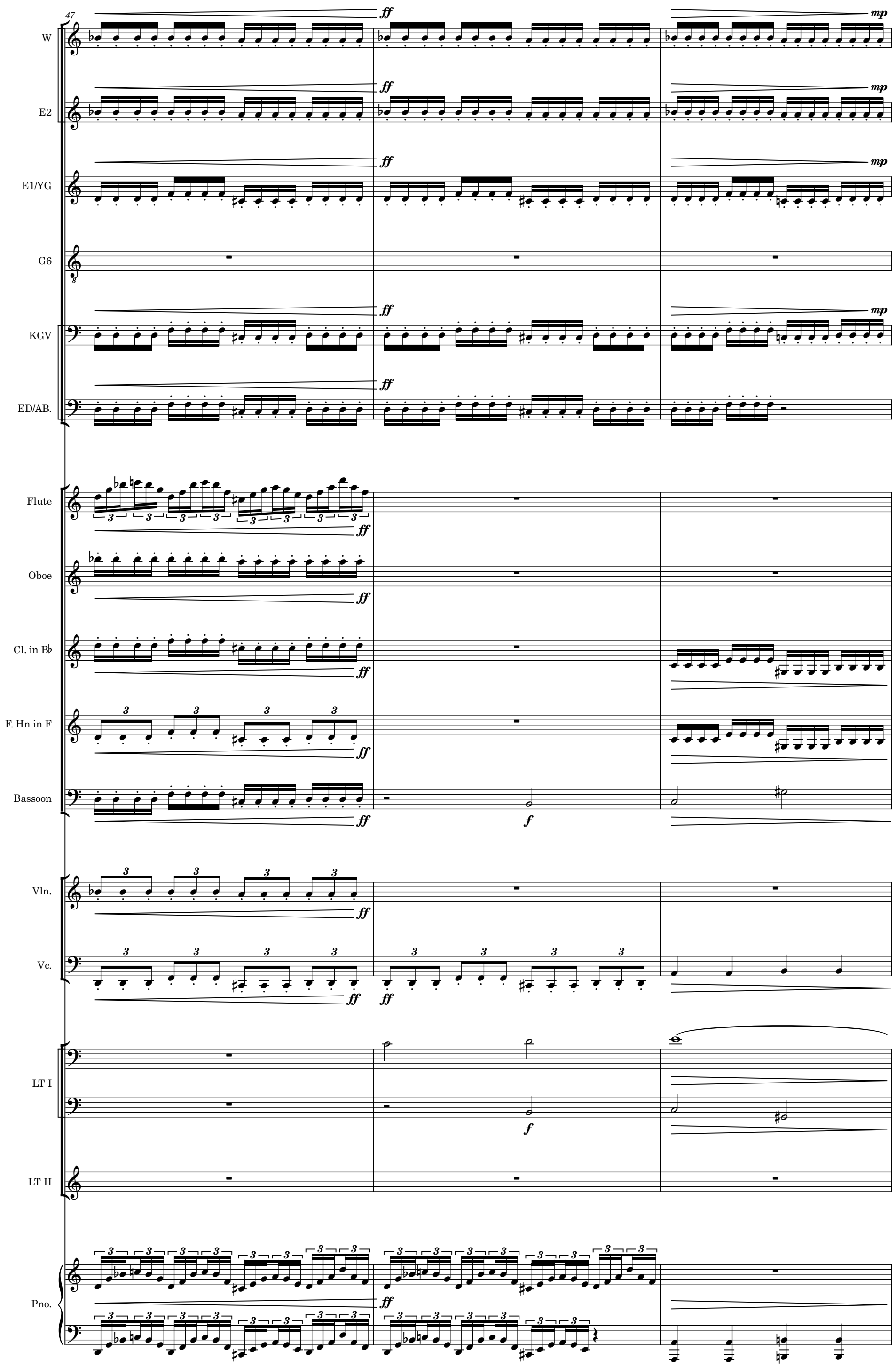
47
W
E2
E1/YG
G6
KGV
ED/AB.
Flute
Oboe
Cl. in B♭
F. Hn in F
Bassoon
Vln.
Vc.
LT I
LT II
Pno.
ff
mp
f

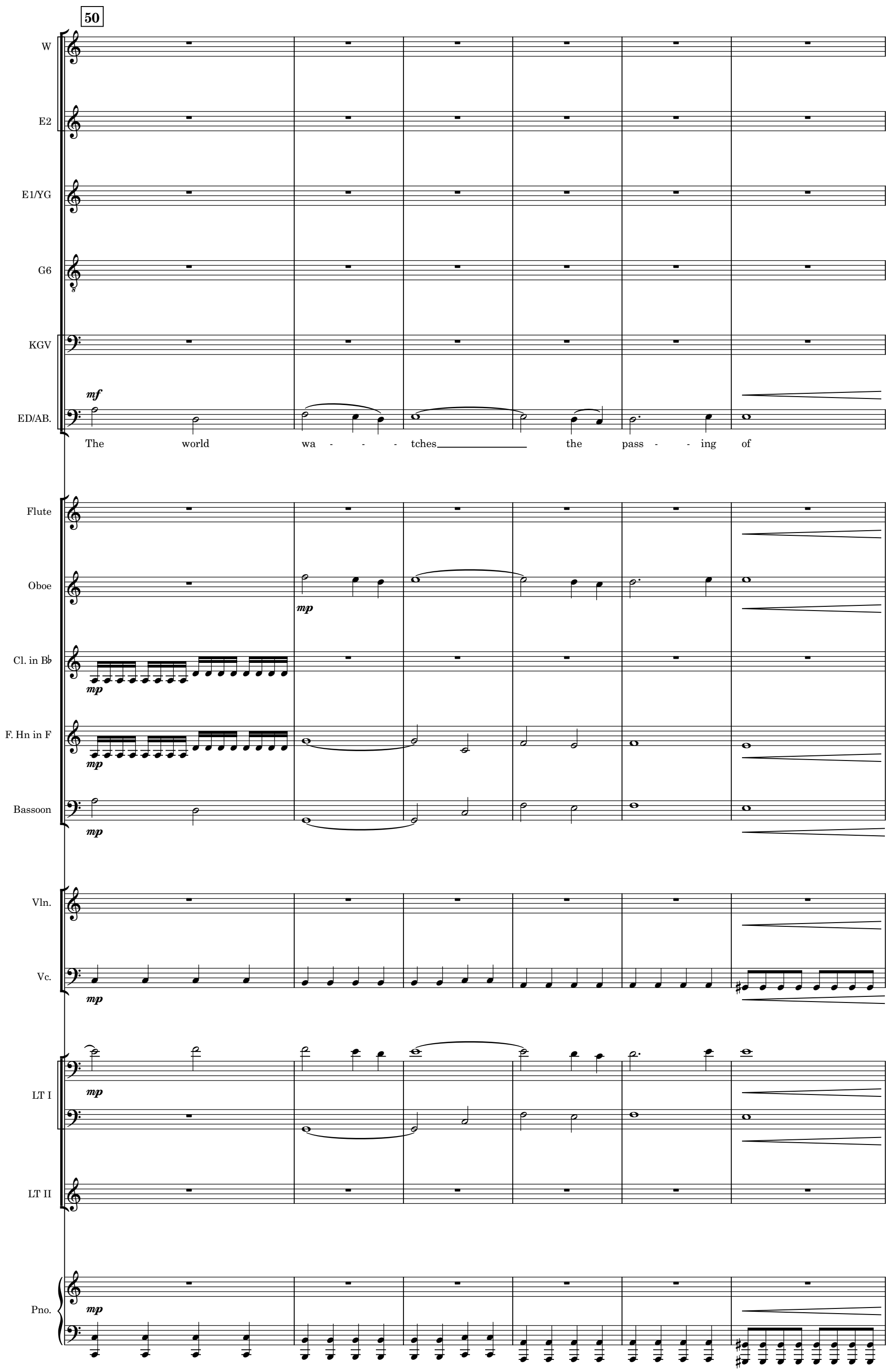
50
W
E2
E1/YG
G6
KGV
ED/AB.
mf
The world wa - - - tches the pass - - ing of
Flute
Oboe
mp
Cl. in B♭
mp
F. Hn in F
mp
Bassoon
mp
Vln.
Vc.
mp
LT I
mp
LT II
Pno.
mp

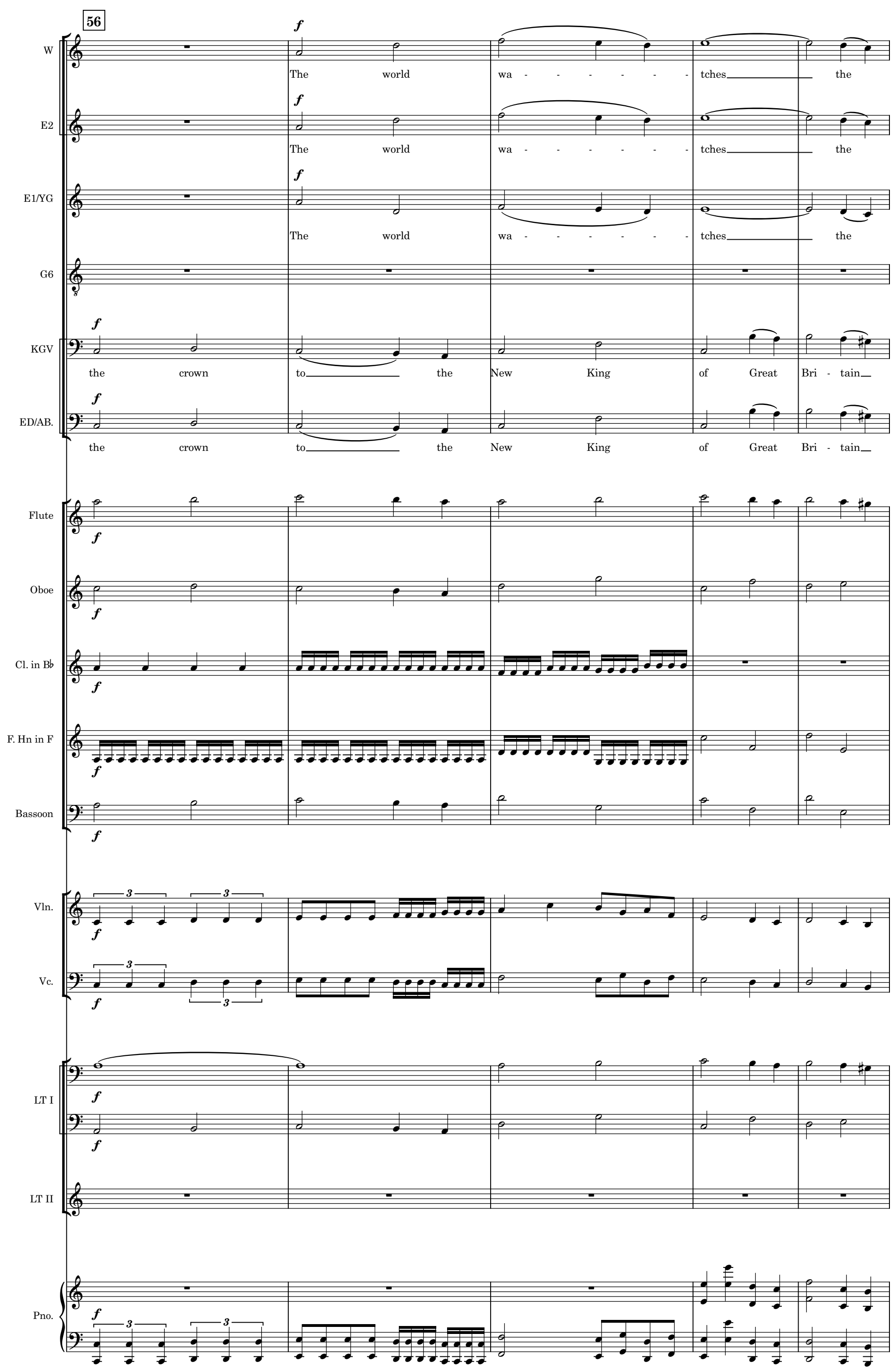
56
W
The world wa - - - - - - tches the
E2
The world wa - - - - - - tches the
E1/YG
The world wa - - - - - - tches the
G6
KGV
the crown to the New King of Great Bri - tain
ED/AB.
the crown to the New King of Great Bri - tain
Flute
Oboe
Cl. in B♭
F. Hn in F
Bassoon
Vln.
Vc.
LT I
LT II
Pno.

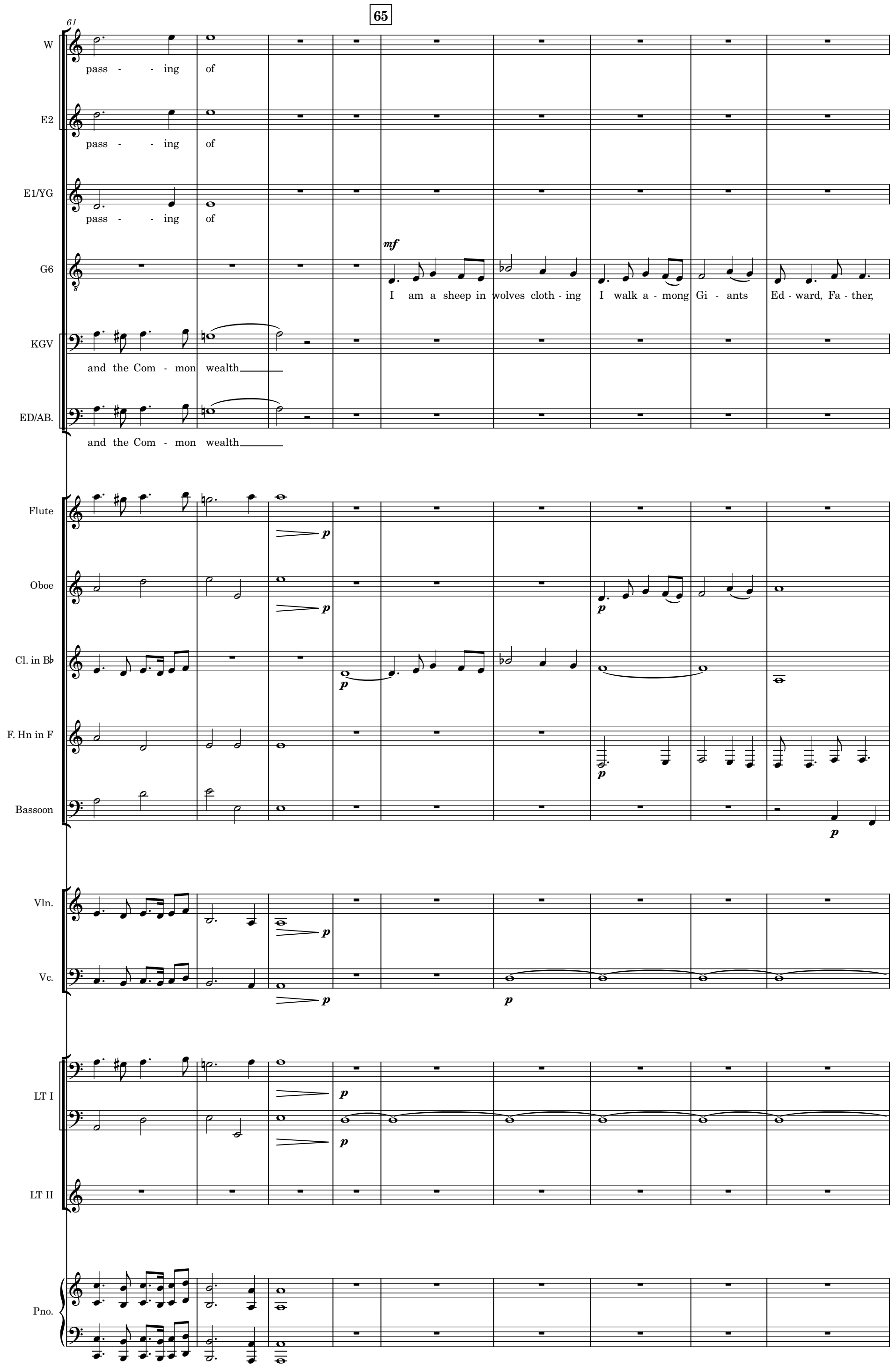
65
61
W
pass - - ing of
E2
pass - - ing of
E1/YG
pass - - ing of
G6
mf
I am a sheep in wolves cloth - ing I walk a - mong Gi - ants Ed - ward, Fa - ther,
KGV
and the Com - mon wealth
ED/AB.
and the Com - mon wealth
Flute
p
Oboe
p
p
Cl. in B♭
p
F. Hn in F
p
Bassoon
p
Vln.
p
Vc.
p
p
LT I
p
p
LT II
Pno.

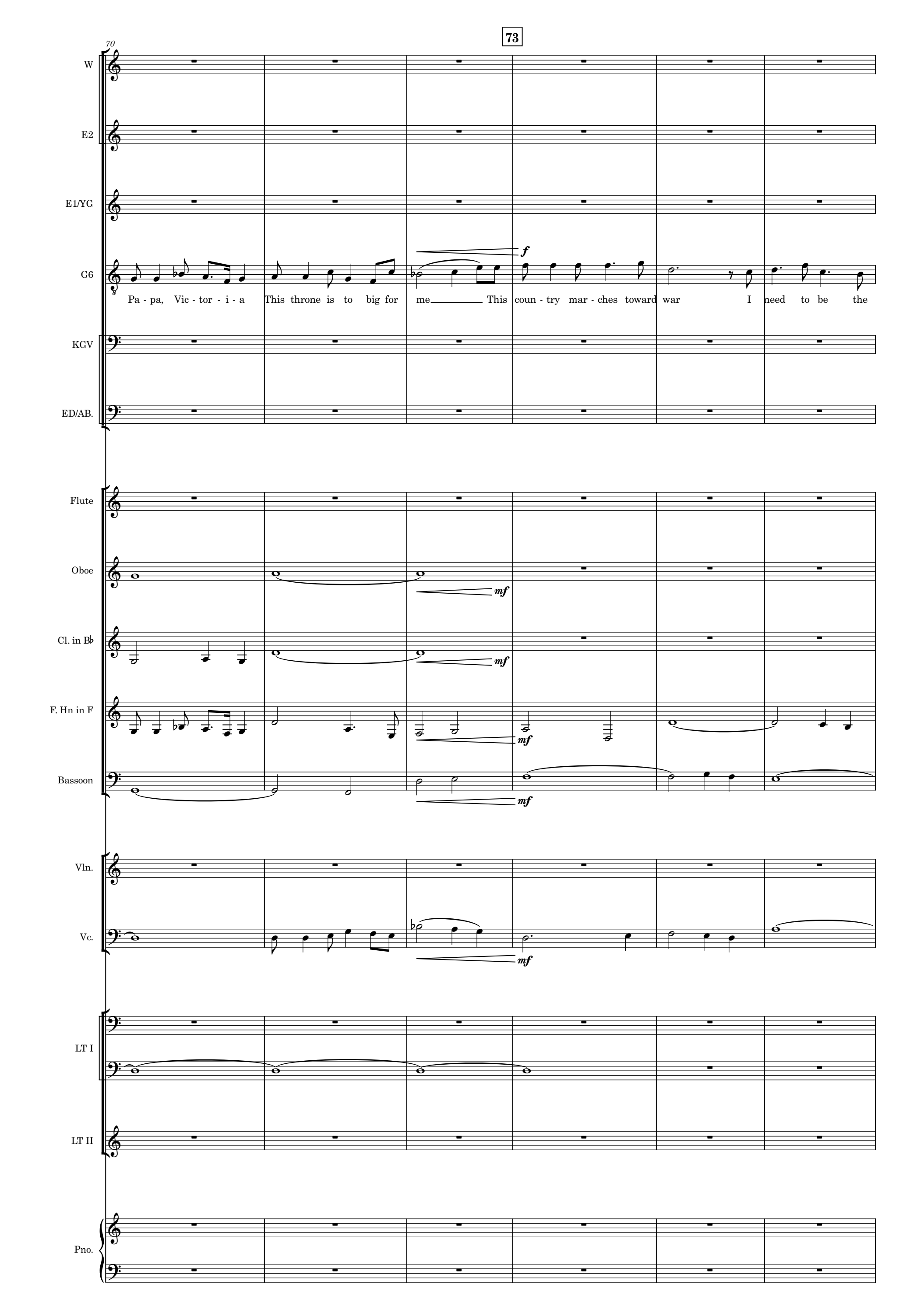
73
70
W
E2
E1/YG
G6
Pa - pa, Vic - tor - i - a This throne is to big for me This coun - try mar - ches toward war I need to be the
f
KGV
ED/AB.
Flute
Oboe
mf
Cl. in B♭
mf
F. Hn in F
mf
Bassoon
mf
Vln.
Vc.
mf
LT I
LT II
Pno.

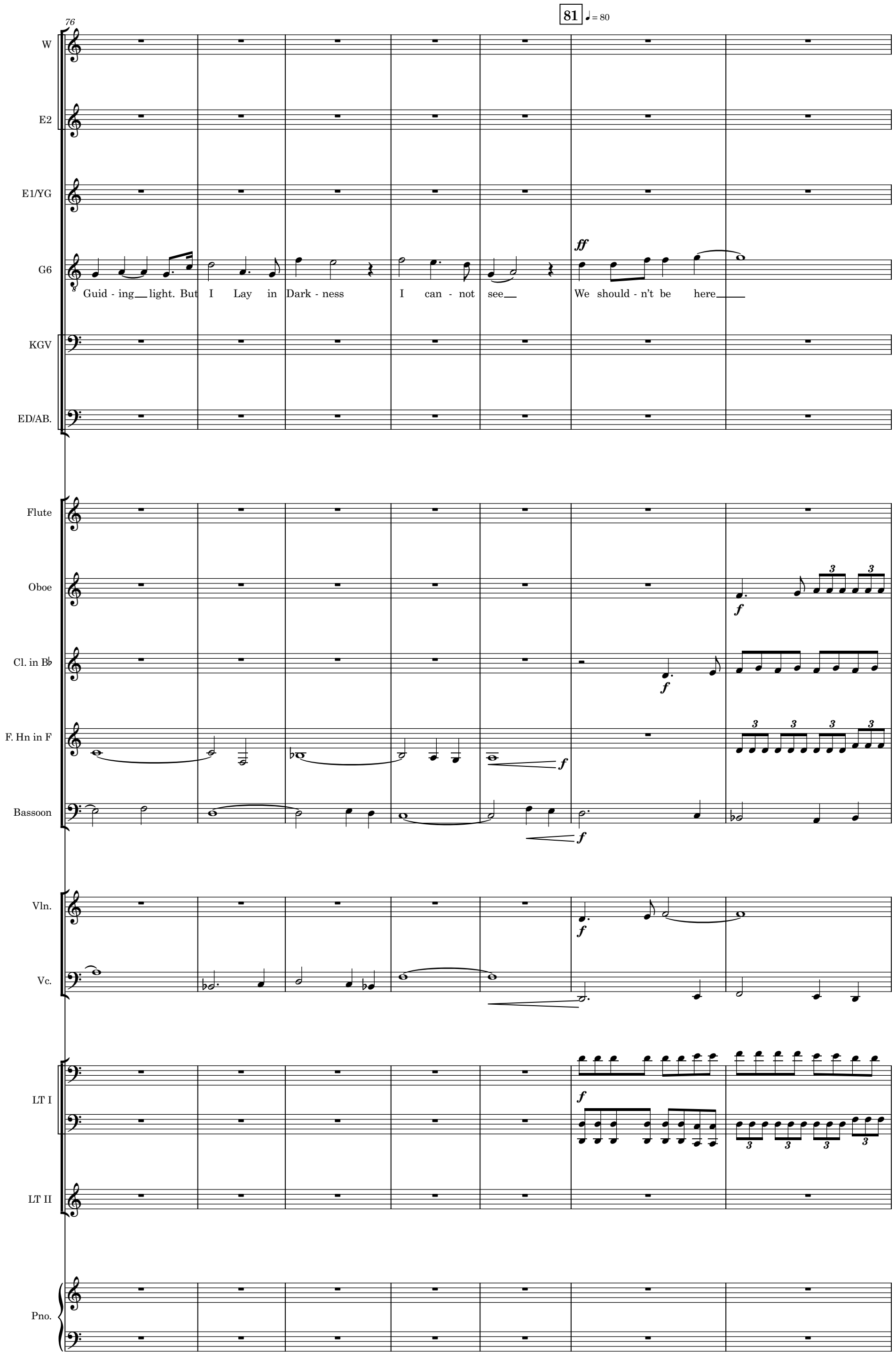
76
81
♩ = 80
W
E2
E1/YG
G6
Guid - ing light. But I Lay in Dark - ness I can - not see
ff
We should - n't be here
KGV
ED/AB.
Flute
Oboe
Cl. in B♭
F. Hn in F
Bassoon
Vln.
Vc.
LT I
LT II
Pno.

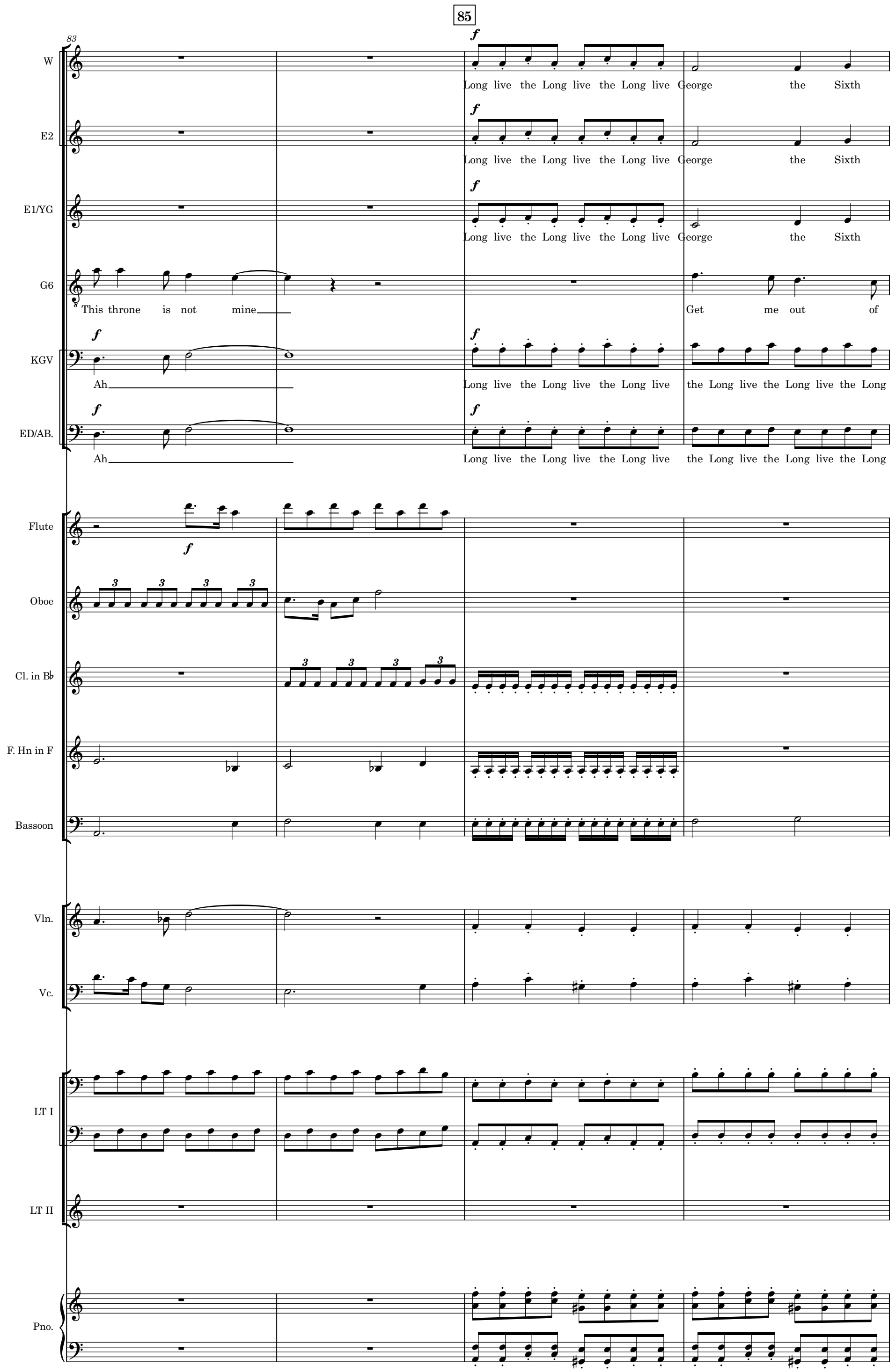
85
83
W
Long live the Long live the Long live George the Sixth
E2
Long live the Long live the Long live George the Sixth
E1/YG
Long live the Long live the Long live George the Sixth
G6
This throne is not mine
Get me out of
KGV
Ah
Long live the Long live the Long live the Long live the Long live the Long
ED/AB.
Ah
Long live the Long live the Long live the Long live the Long live the Long
Flute
Oboe
Cl. in B♭
F. Hn in F
Bassoon
Vln.
Vc.
LT I
LT II
Pno.

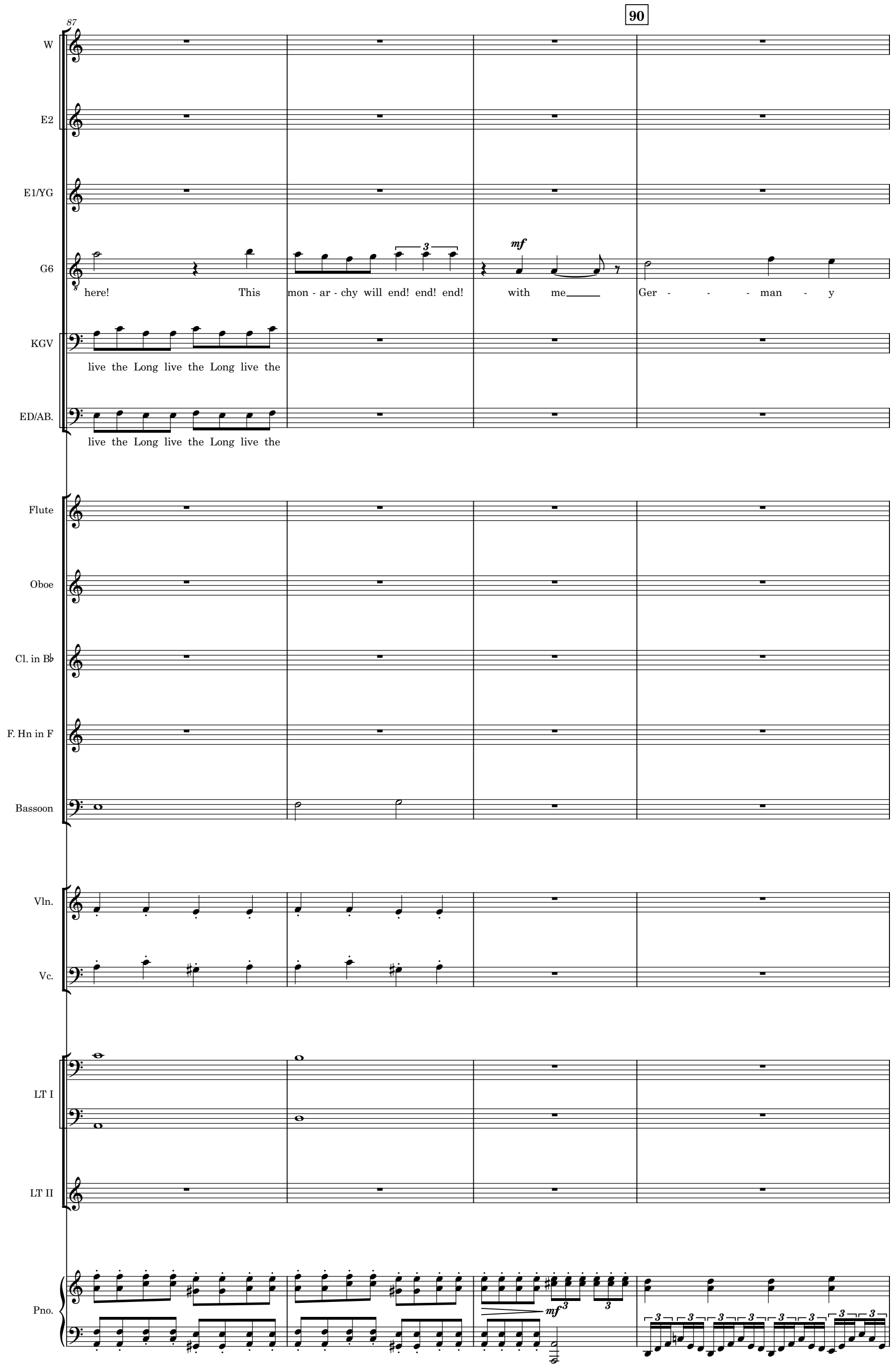
87
90
W
E2
E1/YG
G6
here! This mon - ar - chy will end! end! end! with me Ger - - - man - y
KGV
live the Long live the Long live the
ED/AB.
live the Long live the Long live the
Flute
Oboe
Cl. in B♭
F. Hn in F
Bassoon
Vln.
Vc.
LT I
LT II
Pno.
mf
mf

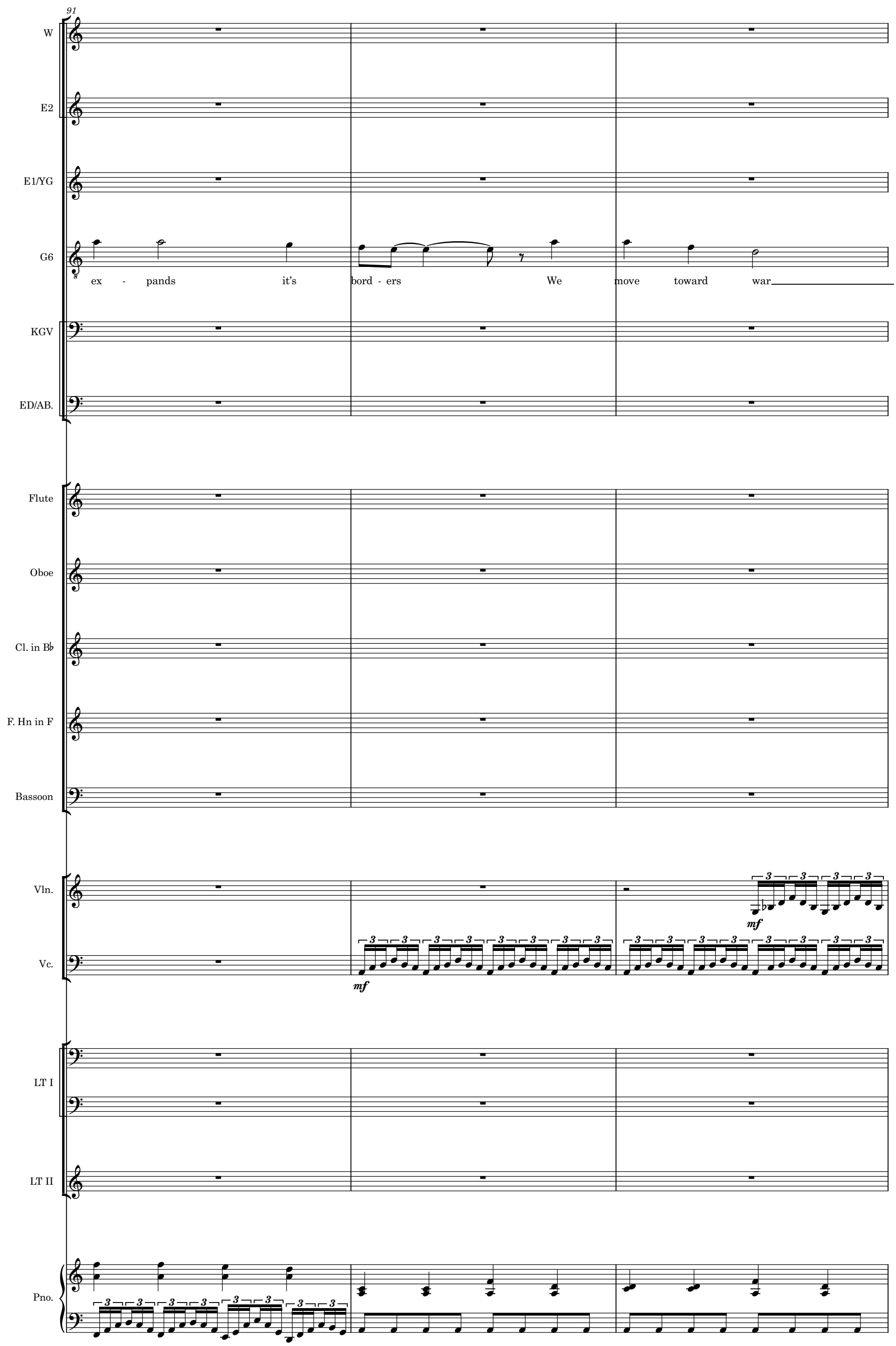
91
W
E2
E1/YG
G6
ex - pands it's bord - ers We move toward war
KGV
ED/AB.
Flute
Oboe
Cl. in B♭
F. Hn in F
Bassoon
Vln.
mf
Vc.
mf
LT I
LT II
Pno.

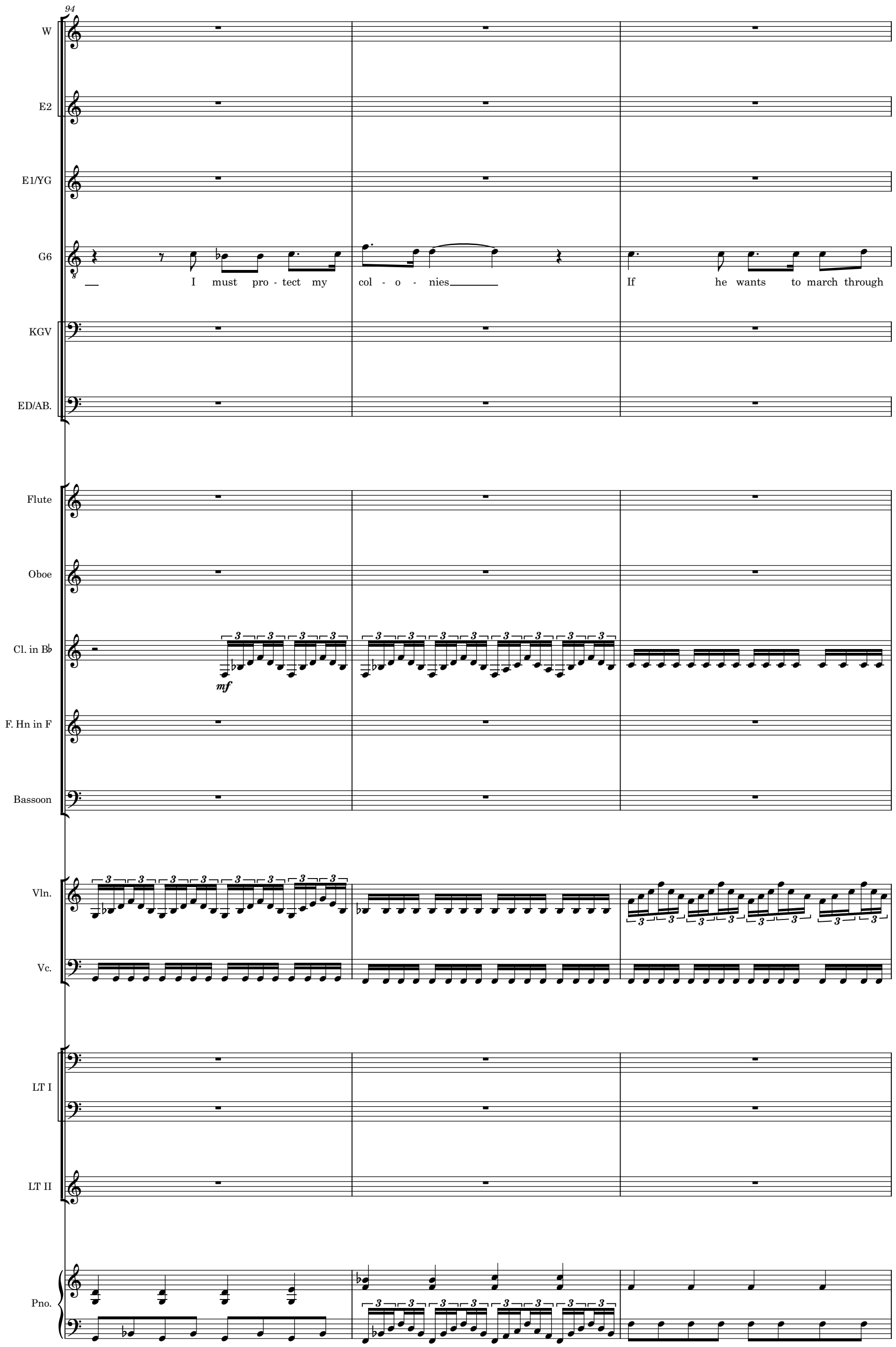
94
W
E2
E1/YG
G6
I must pro - tect my col - o - nies
If he wants to march through
KGV
ED/AB.
Flute
Oboe
Cl. in B♭
mf
F. Hn in F
Bassoon
Vln.
Vc.
LT I
LT II
Pno.

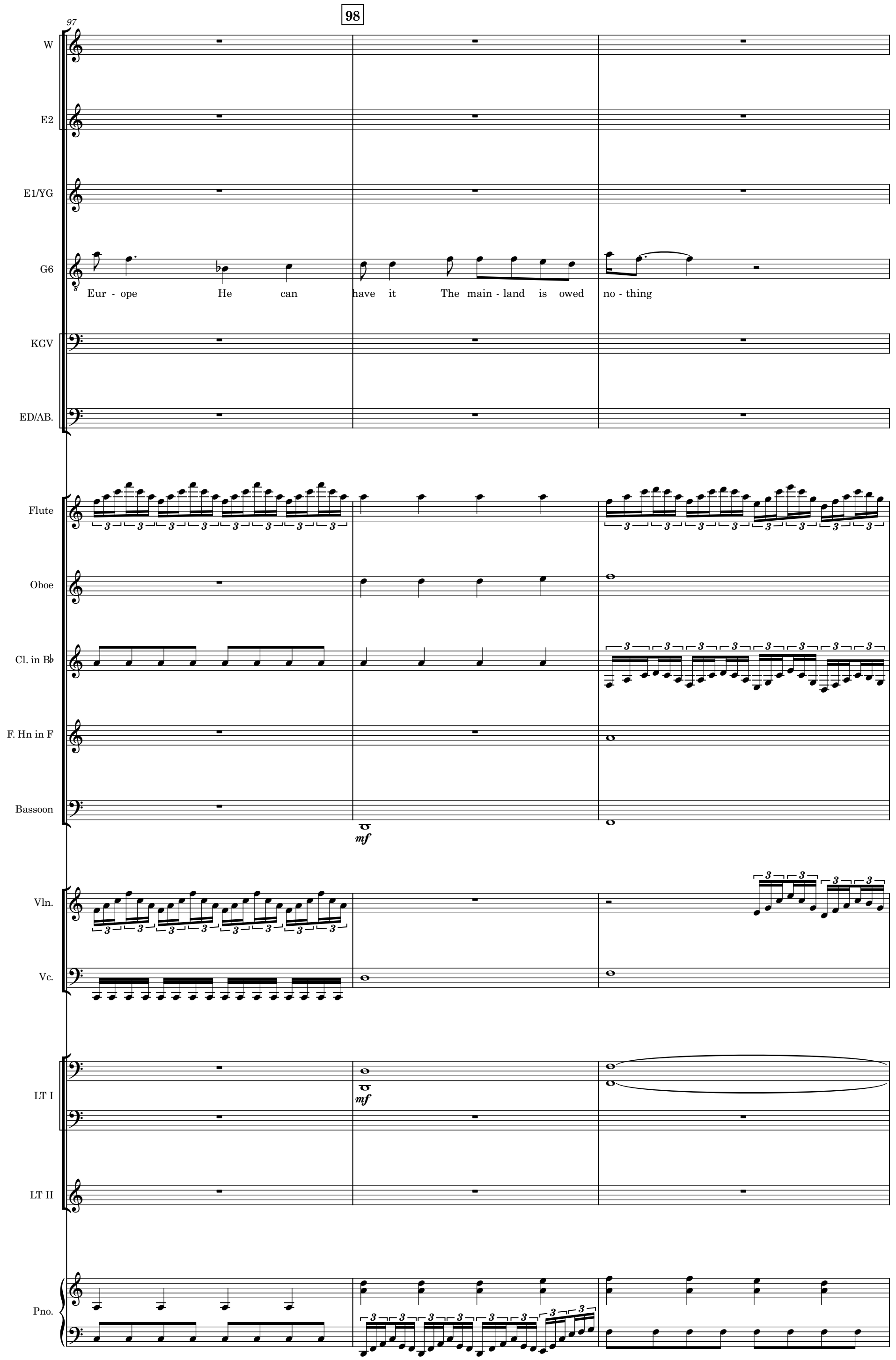
98
97
W
E2
E1/YG
G6
Eur - ope He can have it The main - land is owed no - thing
KGV
ED/AB.
Flute
Oboe
Cl. in B♭
F. Hn in F
Bassoon
mf
Vln.
Vc.
LT I
mf
LT II
Pno.

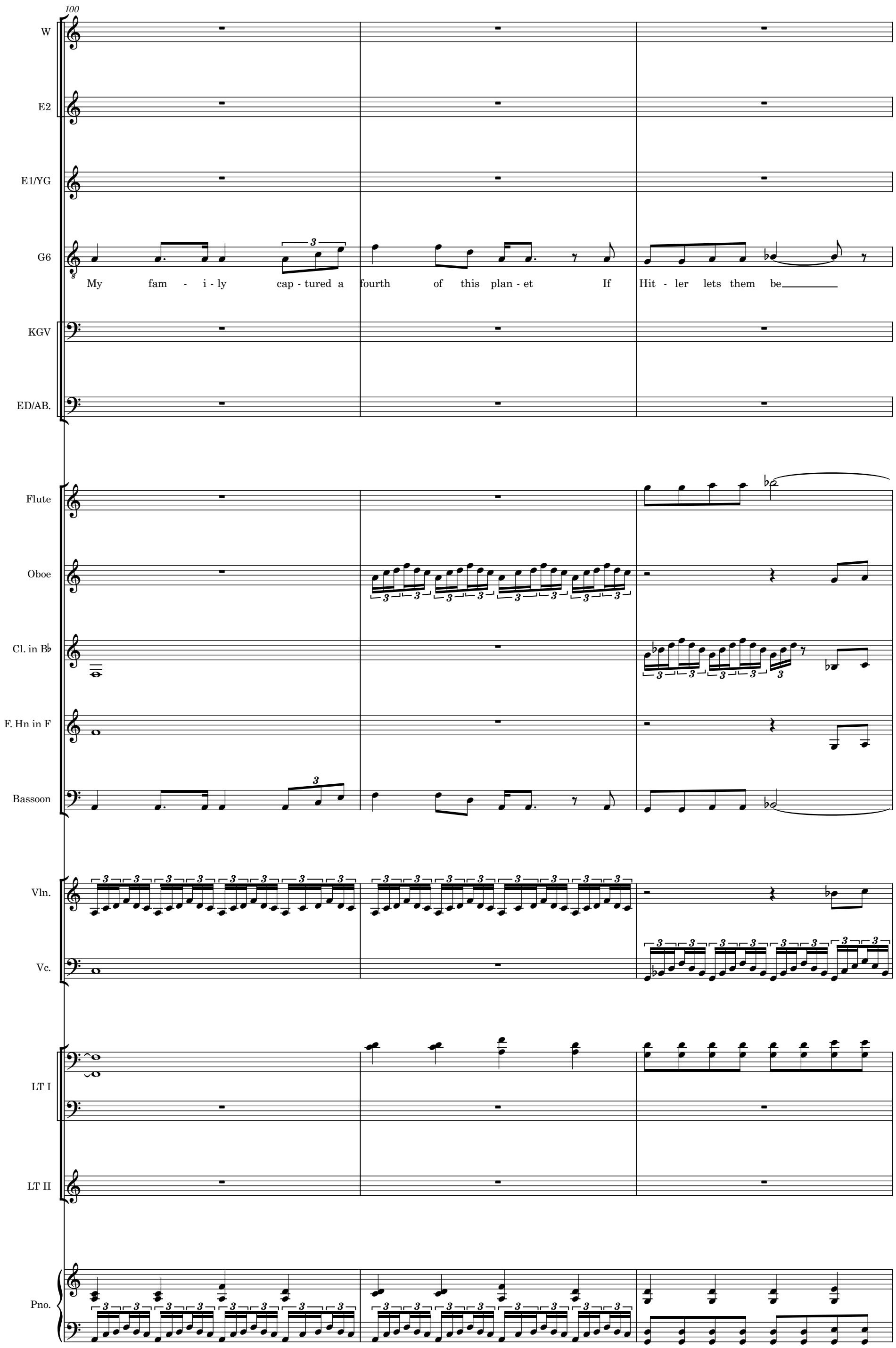
100
W
E2
E1/YG
G6
My fam - i - ly cap - tured a fourth of this plan - et If Hit - ler lets them be
KGV
ED/AB.
Flute
Oboe
Cl. in B♭
F. Hn in F
Bassoon
Vln.
Vc.
LT I
LT II
Pno.

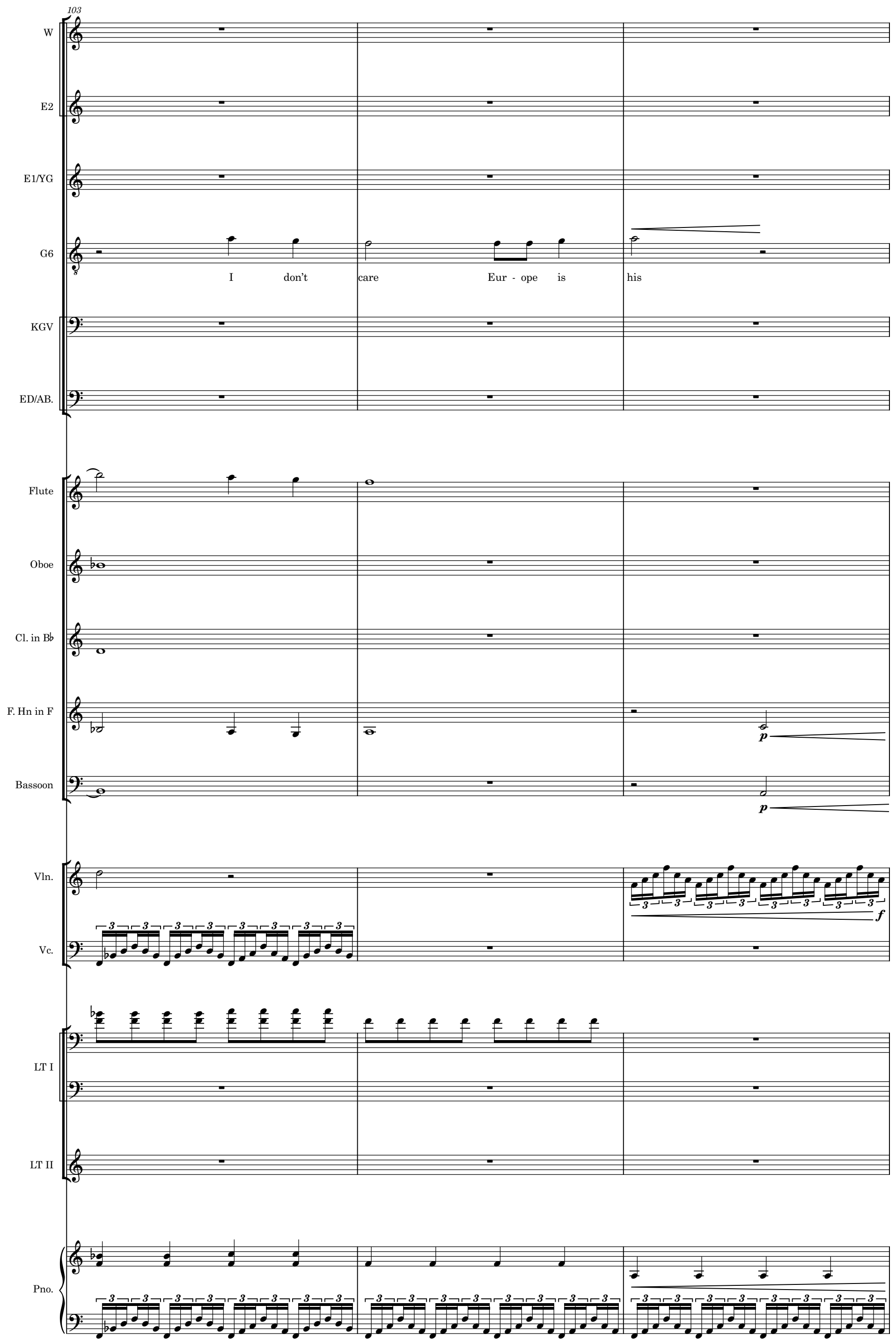
103
W
E2
E1/YG
G6
I don't care Eur - ope is his
KGV
ED/AB.
Flute
Oboe
Cl. in B♭
F. Hn in F
p
Bassoon
p
Vln.
f
Vc.
LT I
LT II
Pno.

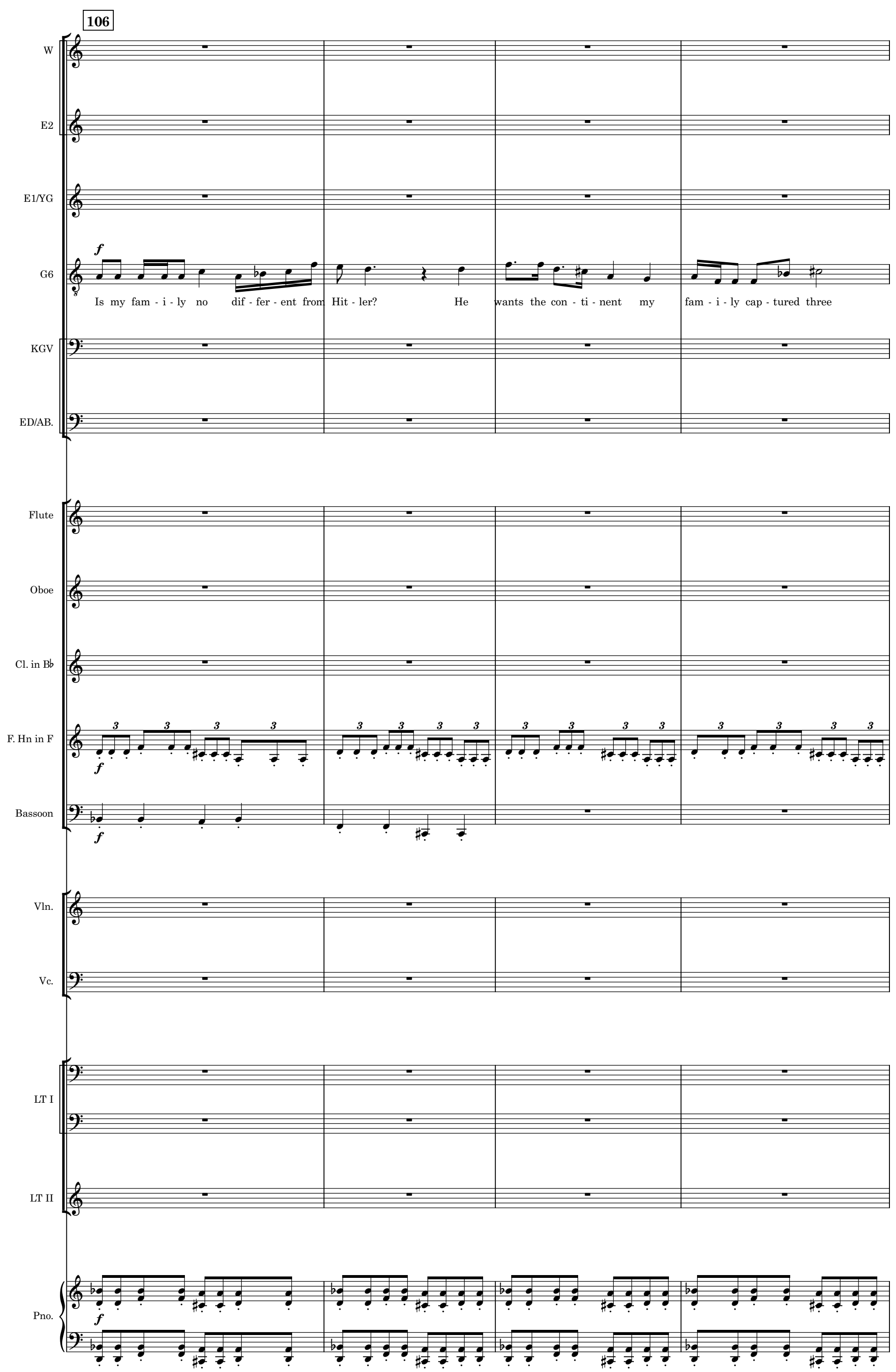
106
W
E2
E1/YG
G6
f
Is my fam - i - ly no dif - fer - ent from Hit - ler? He wants the con - ti - nent my fam - i - ly cap - tured three
KGV
ED/AB.
Flute
Oboe
Cl. in B♭
F. Hn in F
f
Bassoon
f
Vln.
Vc.
LT I
LT II
Pno.
f

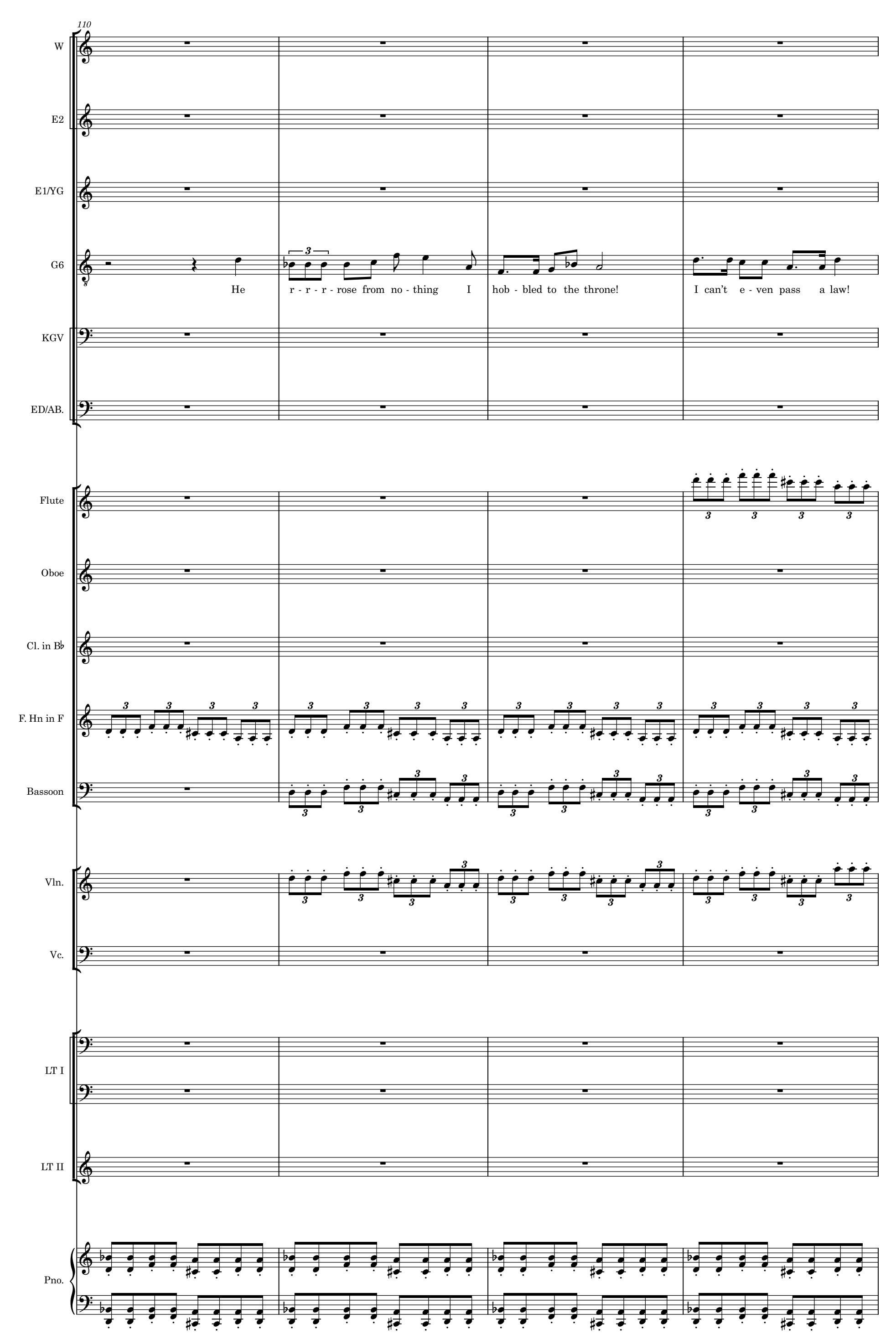
110
W
E2
E1/YG
G6
He r - r - r - rose from no - thing I hob - bled to the throne! I can't e - ven pass a law!
KGV
ED/AB.
Flute
Oboe
Cl. in B♭
F. Hn in F
Bassoon
Vln.
Vc.
LT I
LT II
Pno.

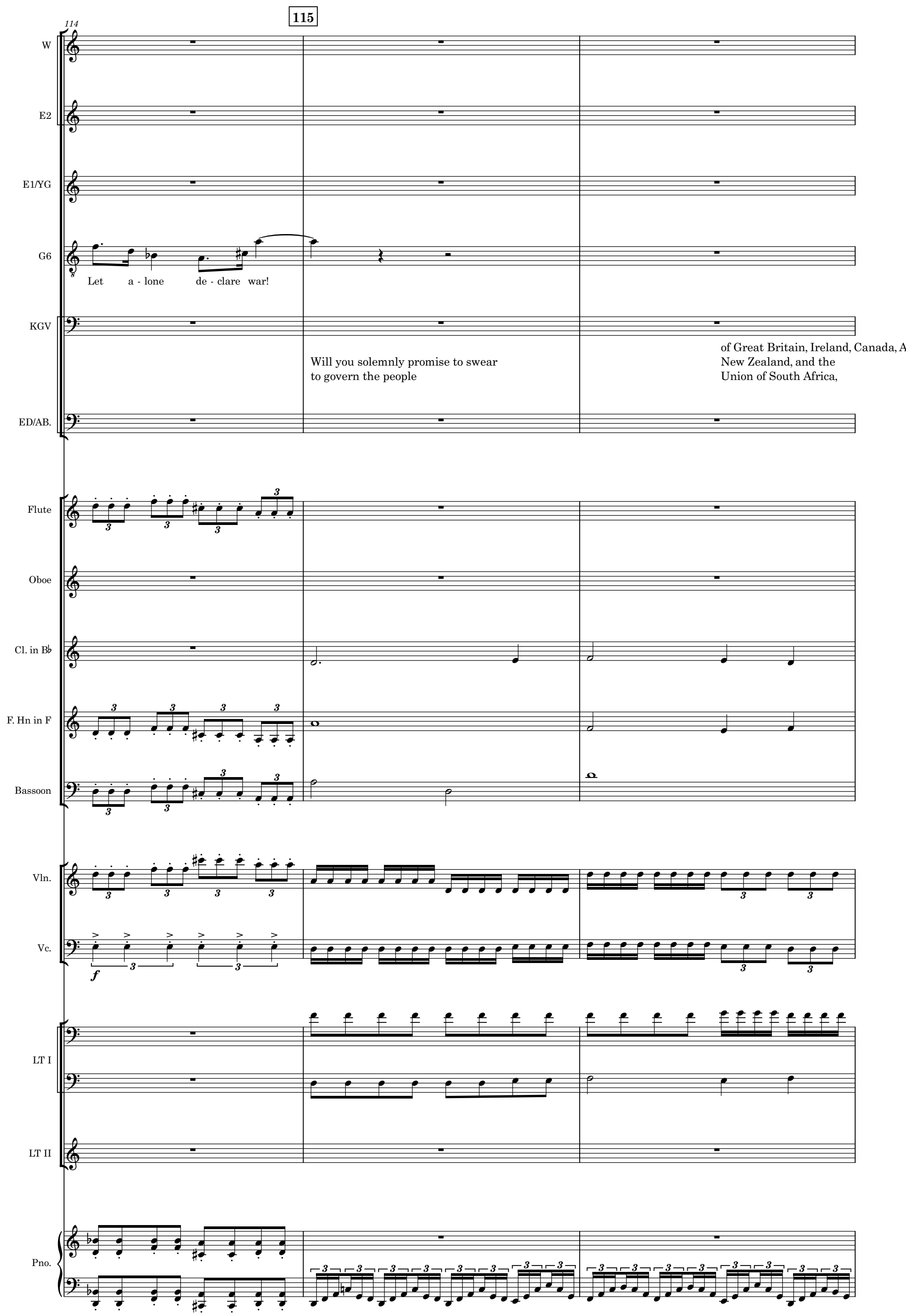
114
115
W
E2
E1/YG
G6
Let a - lone de - clare war!
KGV
Will you solemnly promise to swear
to govern the people
of Great Britain, Ireland, Canada, A
New Zealand, and the
Union of South Africa,
ED/AB.
Flute
Oboe
Cl. in B♭
F. Hn in F
Bassoon
Vln.
Vc.
f
LT I
LT II
Pno.

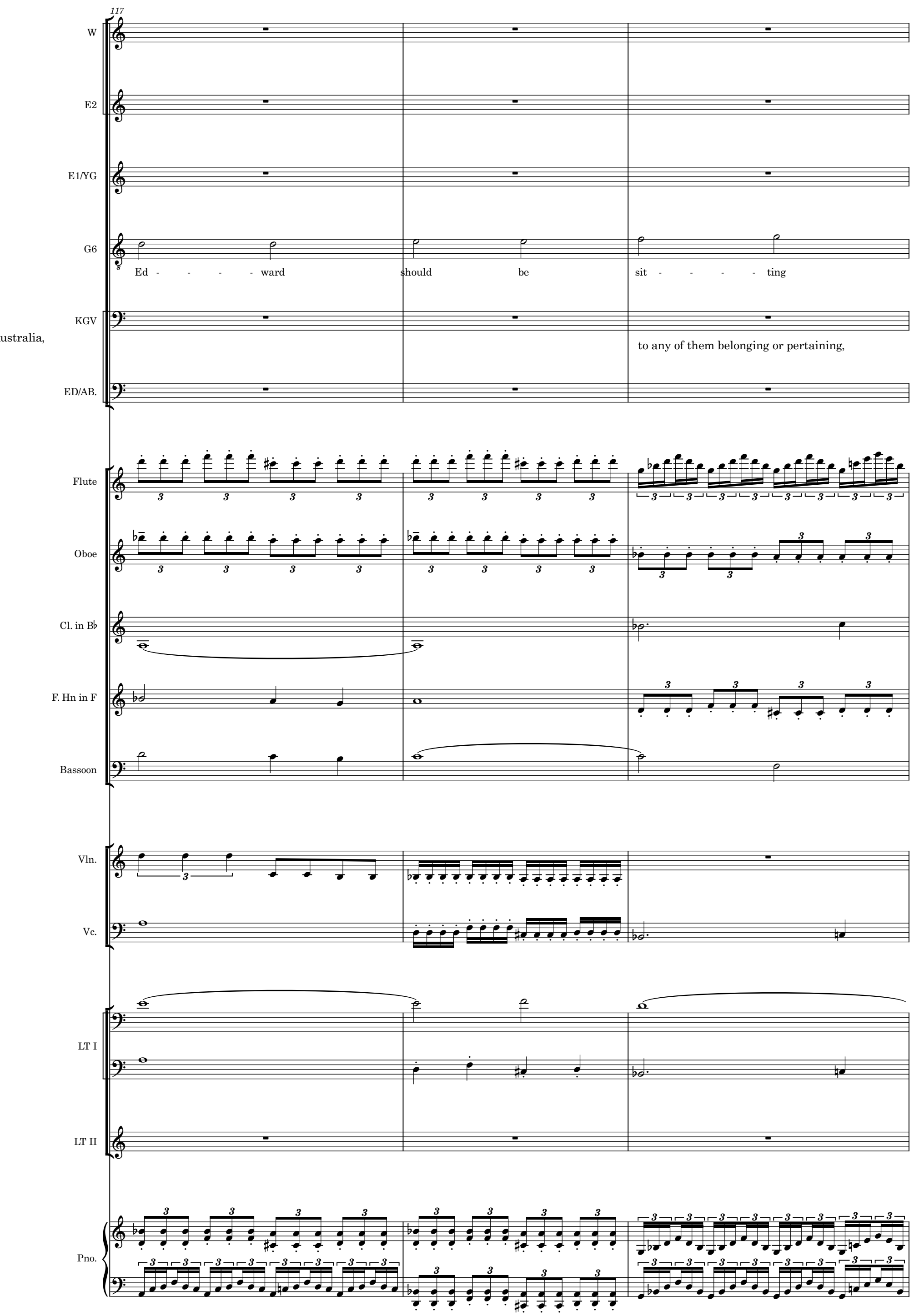
117
W
E2
E1/YG
G6
Ed - - - - ward should be sit - - - - ting
KGV
ustralia,
to any of them belonging or pertaining,
ED/AB.
Flute
Oboe
Cl. in B♭
F. Hn in F
Bassoon
Vln.
Vc.
LT I
LT II
Pno.

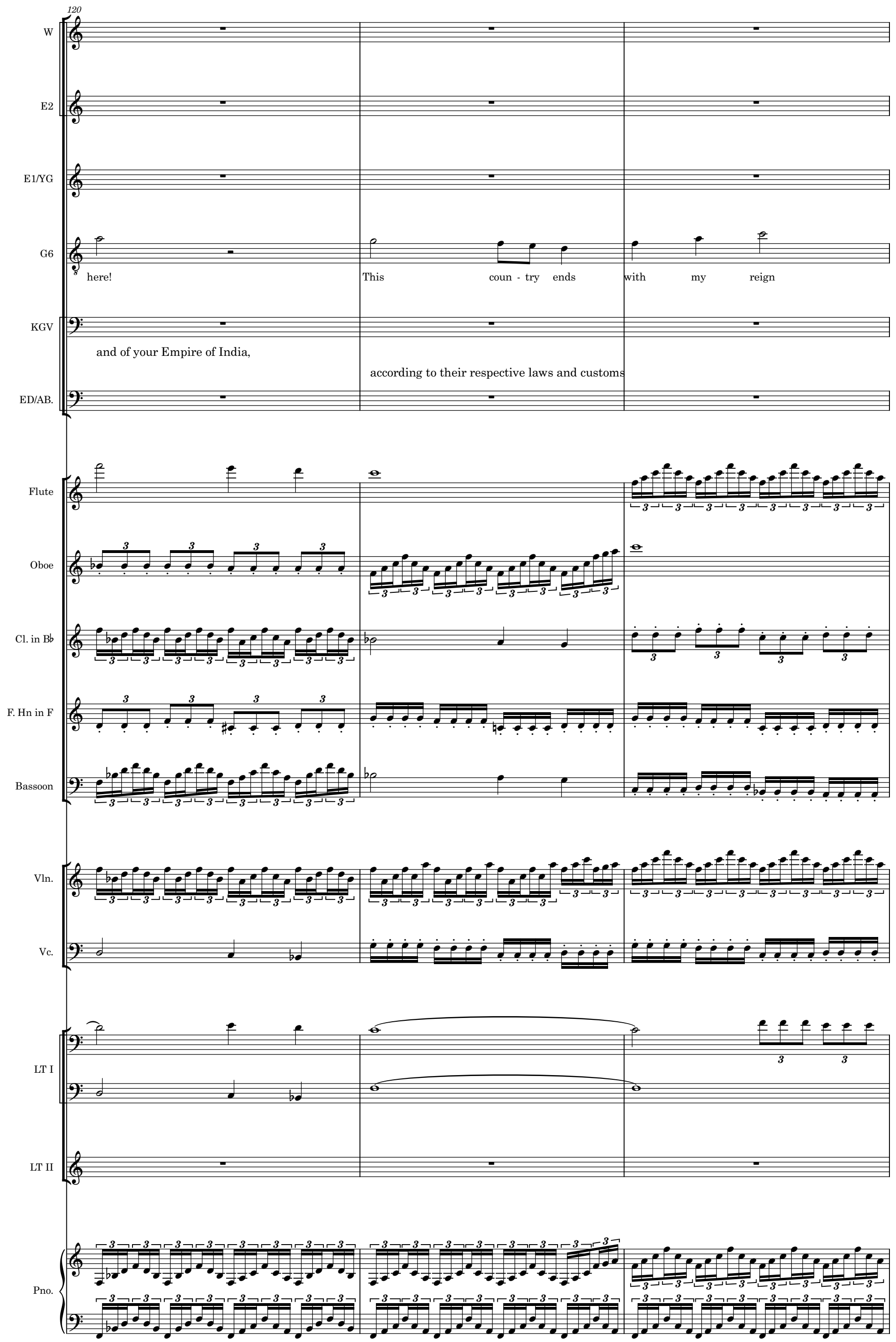
120
W
E2
E1/YG
G6
here!
This
coun - try
ends
with
my
reign
KGV
and of your Empire of India,
according to their respective laws and customs
ED/AB.
Flute
Oboe
Cl. in B♭
F. Hn in F
Bassoon
Vln.
Vc.
LT I
LT II
Pno.

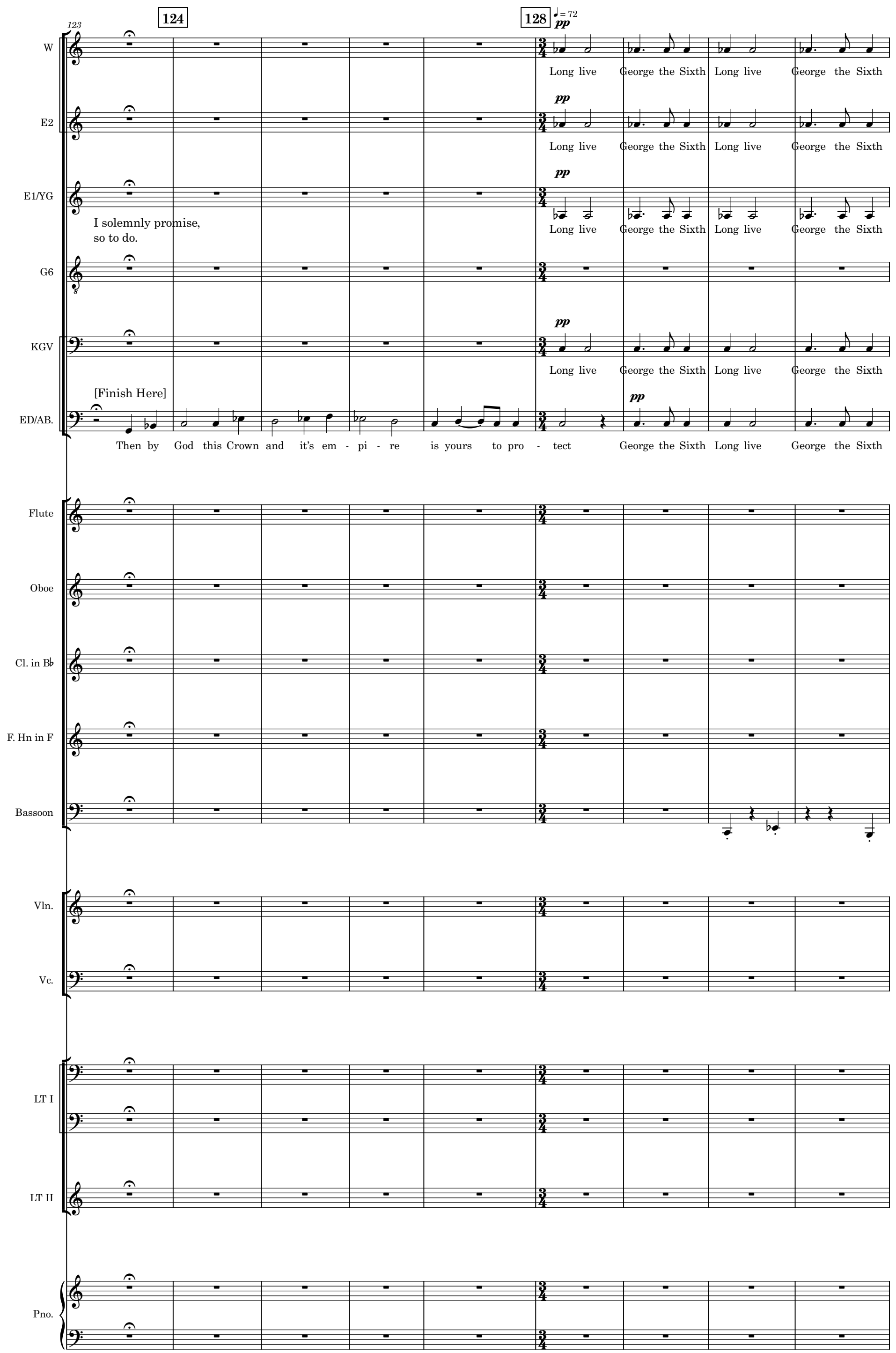
123
124
128
♩ = 72
pp
W
Long live George the Sixth Long live George the Sixth
E2
Long live George the Sixth Long live George the Sixth
E1/YG
I solemnly promise,
so to do.
Long live George the Sixth Long live George the Sixth
G6
KGV
Long live George the Sixth Long live George the Sixth
[Finish Here]
ED/AB.
Then by God this Crown and it's em - pi - re is yours to pro - tect George the Sixth Long live George the Sixth
Flute
Oboe
Cl. in B♭
F. Hn in F
Bassoon
Vln.
Vc.
LT I
LT II
Pno.

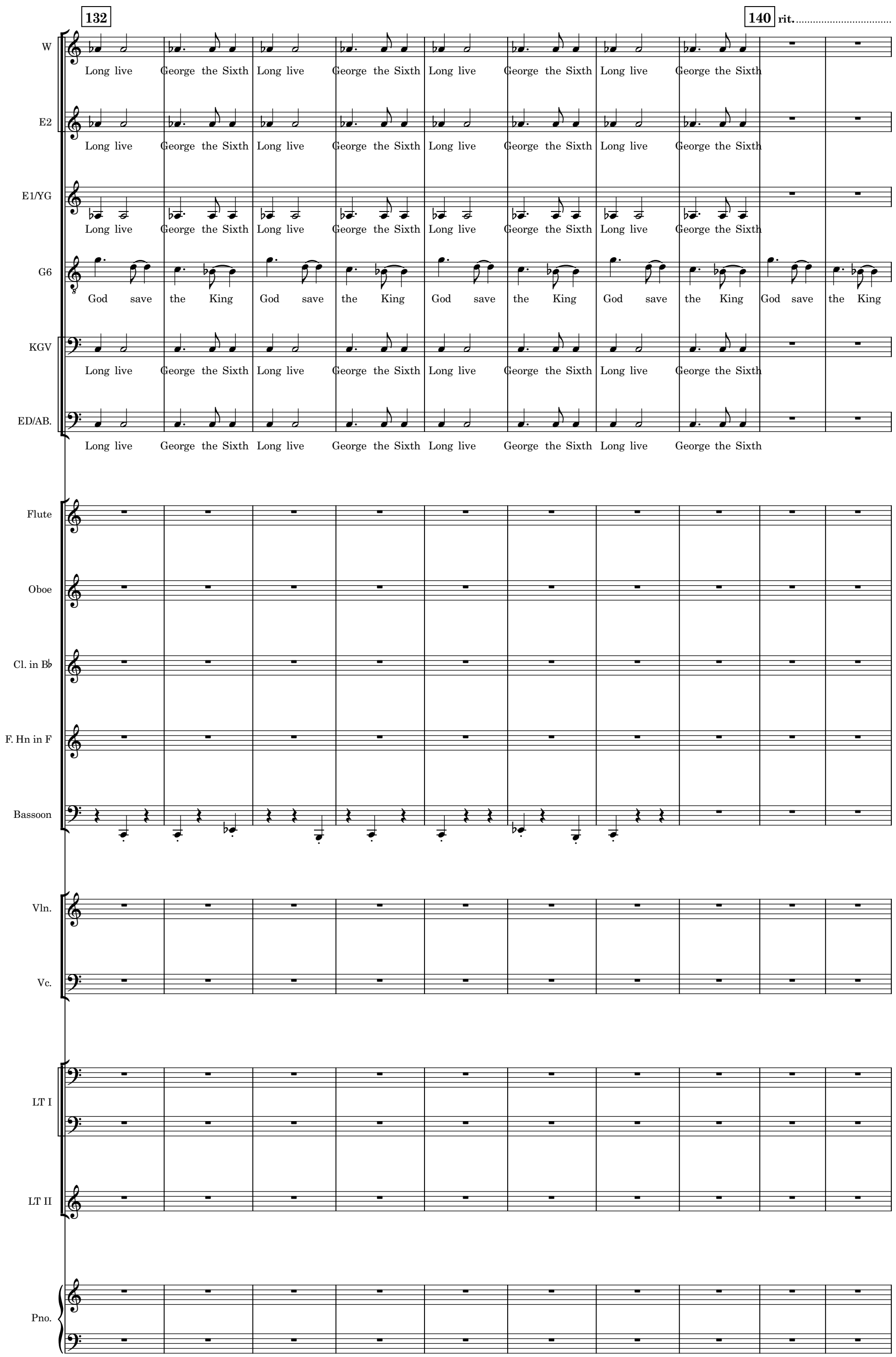
132
140
rit.
W
Long live George the Sixth Long live George the Sixth Long live George the Sixth Long live George the Sixth
E2
Long live George the Sixth Long live George the Sixth Long live George the Sixth Long live George the Sixth
E1/YG
Long live George the Sixth Long live George the Sixth Long live George the Sixth Long live George the Sixth
G6
God save the King God save the King God save the King God save the King God save the King
KGV
Long live George the Sixth Long live George the Sixth Long live George the Sixth Long live George the Sixth
ED/AB.
Long live George the Sixth Long live George the Sixth Long live George the Sixth Long live George the Sixth
Flute
Oboe
Cl. in B♭
F. Hn in F
Bassoon
Vln.
Vc.
LT I
LT II
Pno.

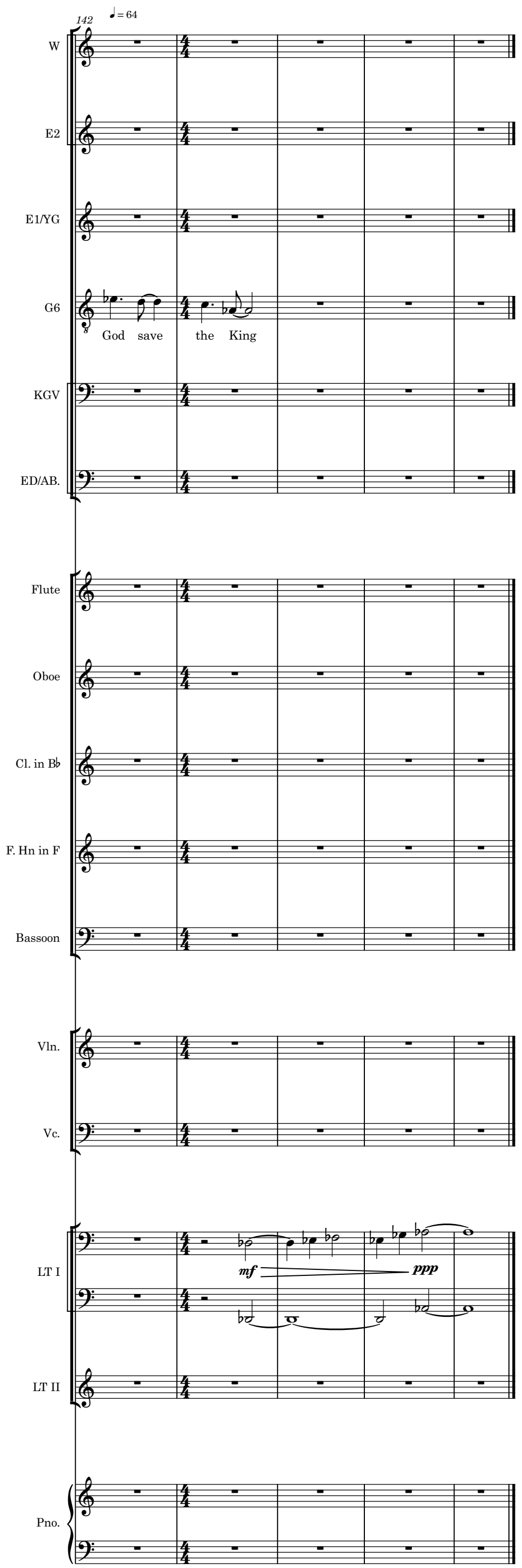
142
♩ = 64
W
E2
E1/YG
G6
God save the King
KGV
ED/AB.
Flute
Oboe
Cl. in B♭
F. Hn in F
Bassoon
Vln.
Vc.
LT I
mf
ppp
LT II
Pno.

4. Reflections

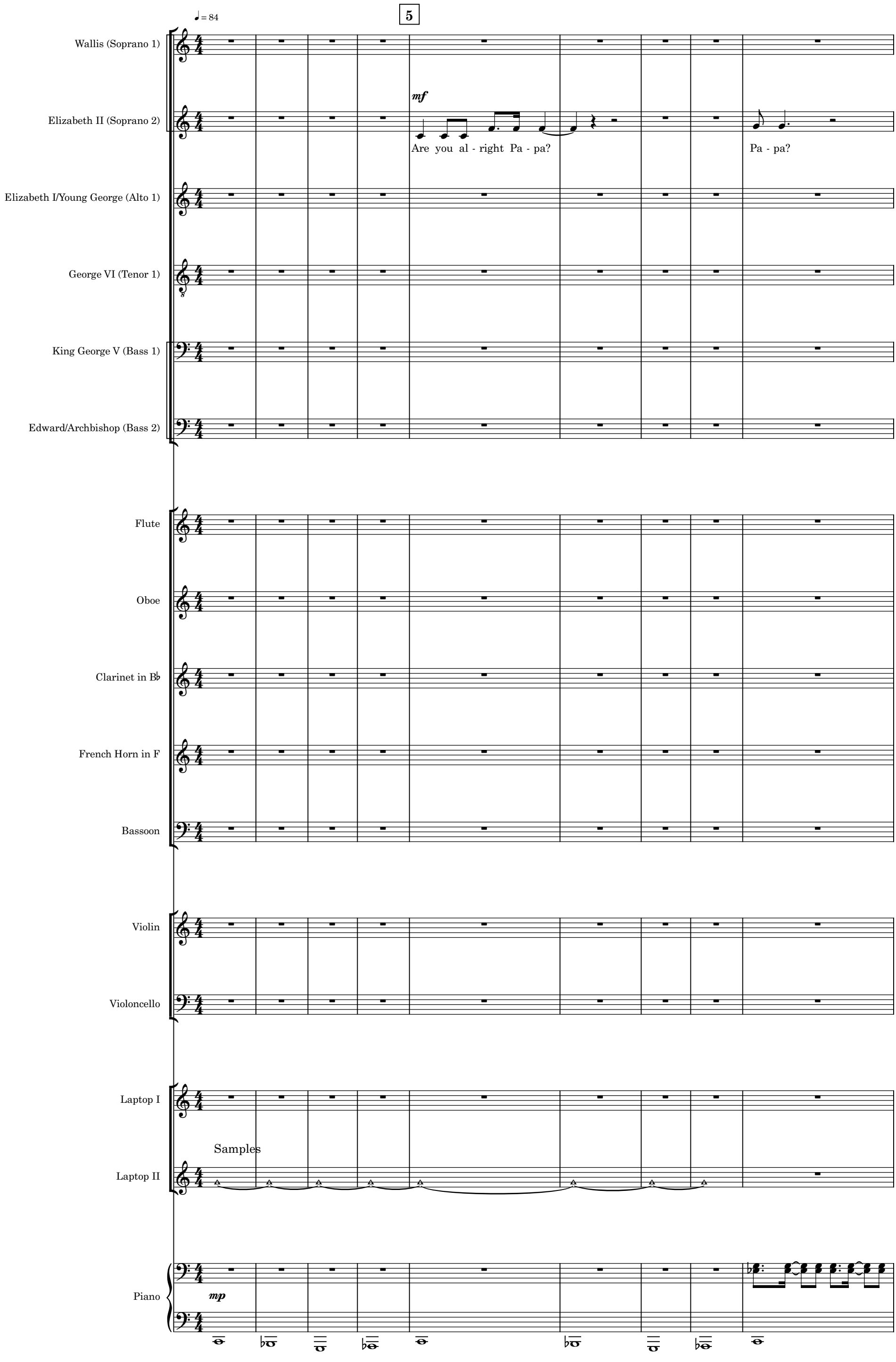

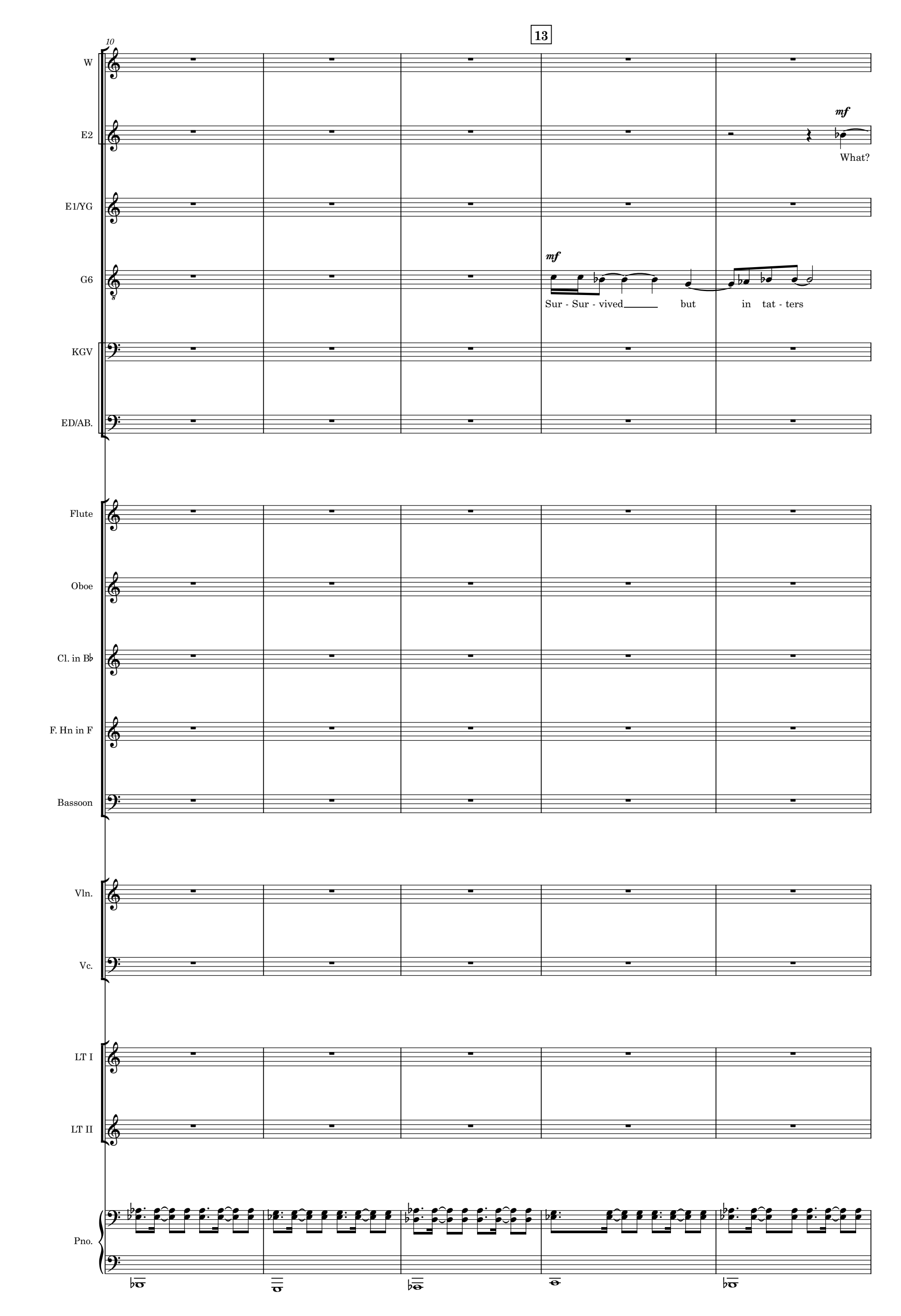
13
10
W
E2
mf
What?
E1/YG
G6
mf
Sur - Sur - vived but in tat - ters
KGV
ED/AB.
Flute
Oboe
Cl. in B♭
F. Hn in F
Bassoon
Vln.
Vc.
LT I
LT II
Pno.

15

W

E2

Why not?

E1/YG

mf

Why not? The

G6

L - L - Lon - don To - mor - row I must speak to the peo - ple I can - not

KGV

ED/AB.

Flute

Oboe

Cl. in B♭

F. Hn in F

Bassoon

Vln.

Vc.

LT I

LT II

Pno.

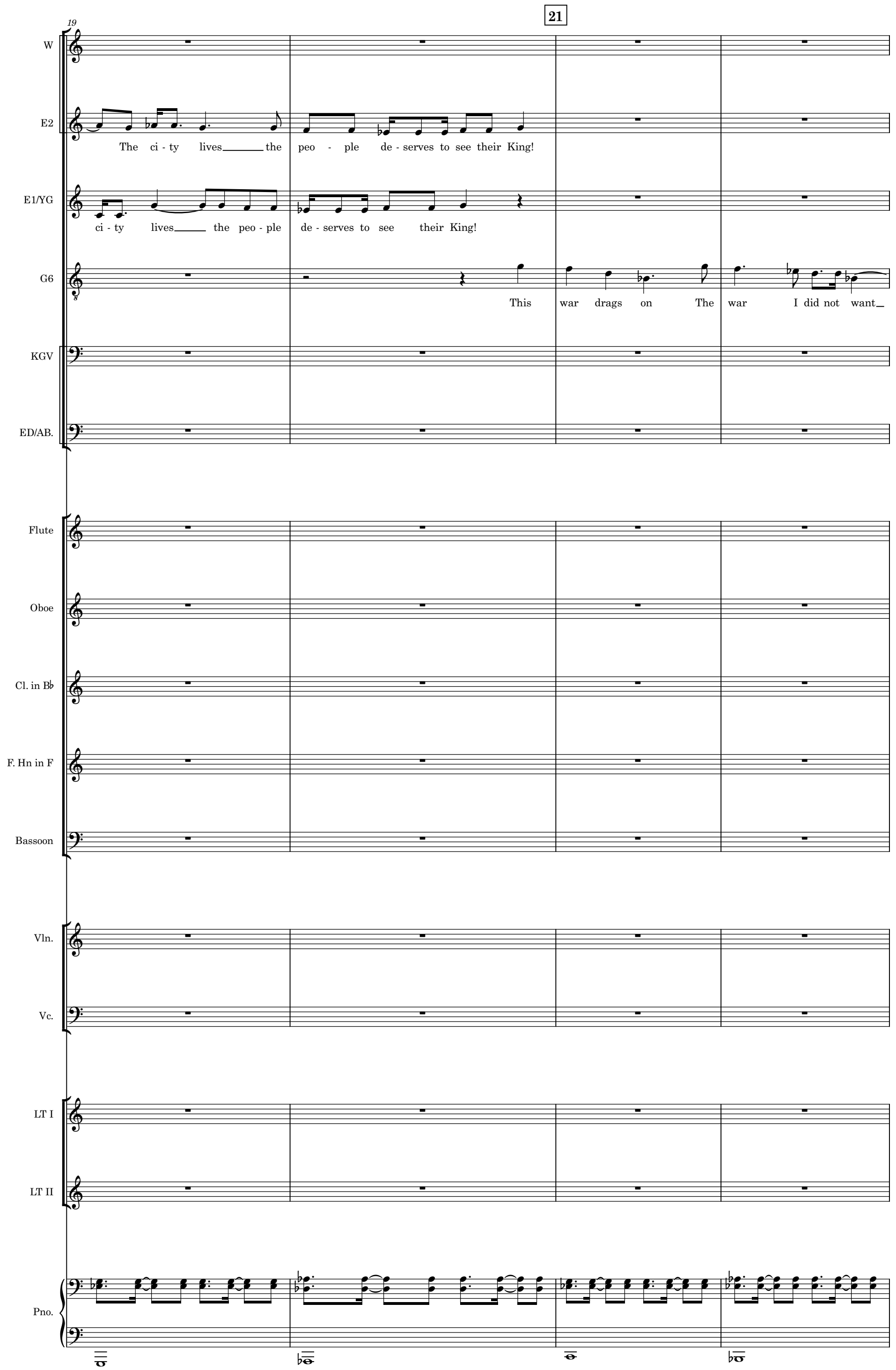
21
19
W
E2
The ci - ty lives the peo - ple de - serves to see their King!
E1/YG
ci - ty lives the peo - ple de - serves to see their King!
G6
This war drags on The war I did not want
KGV
ED/AB.
Flute
Oboe
Cl. in B♭
F. Hn in F
Bassoon
Vln.
Vc.
LT I
LT II
Pno.

23

W

E2

The war im -

E1/YG

G6

The Ax - is con - trols the lot of Eur - ope

We are trapped to be bombed to o - bli - vi - on

KGV

ED/AB.

Flute

Oboe

Cl. in B♭

F. Hn in F

Bassoon

Vln.

Vc.

LT I

LT II

Pno.

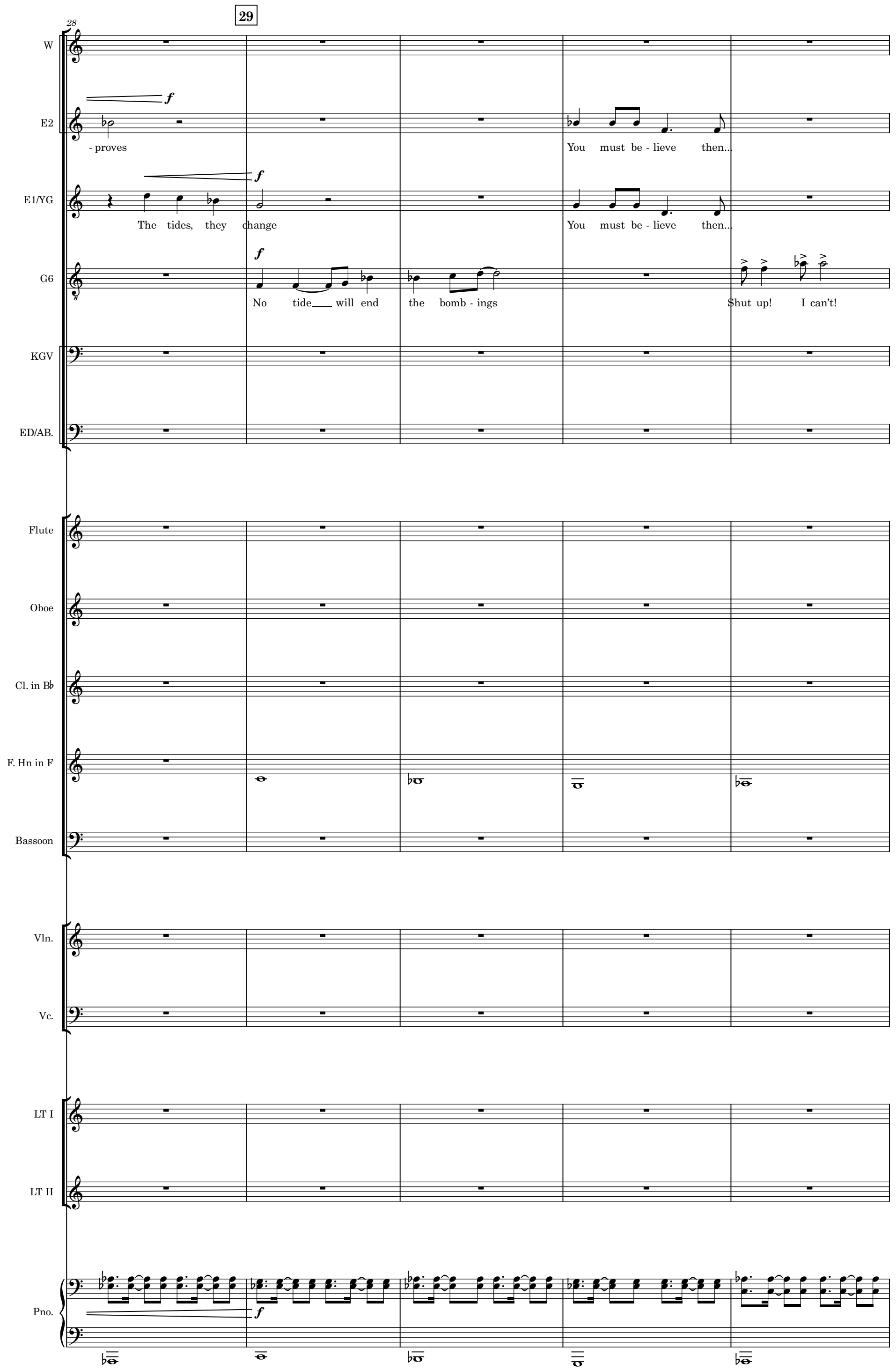
29
28
W
E2
- proves
You must be - lieve then...
E1/YG
The tides, they change
You must be - lieve then...
G6
No tide will end the bomb - ings
Shut up! I can't!
KGV
ED/AB.
Flute
Oboe
Cl. in B♭
F. Hn in F
Bassoon
Vln.
Vc.
LT I
LT II
Pno.

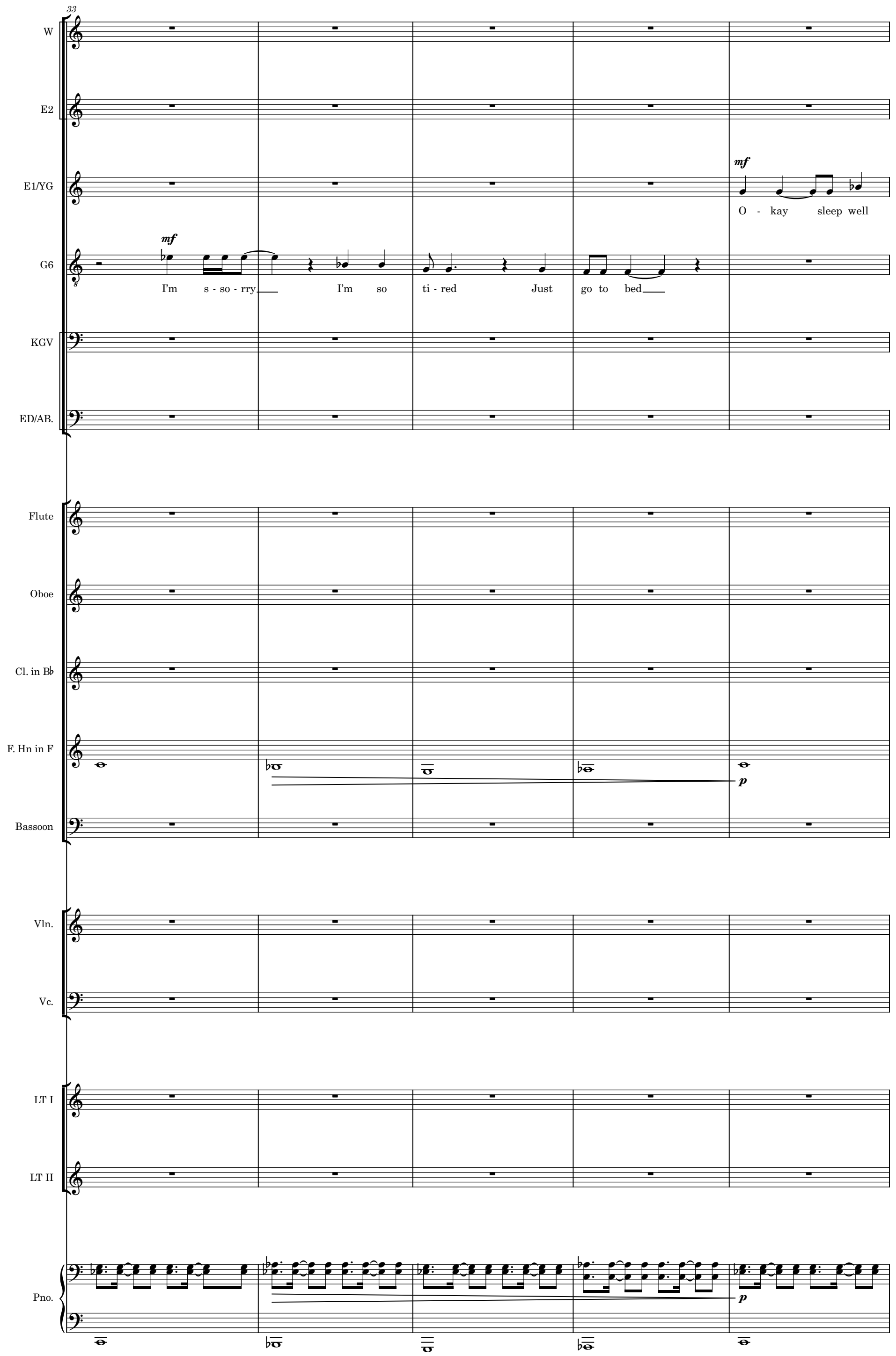
33
W
E2
E1/YG
mf
O - kay sleep well
G6
mf
I'm s - so - rry I'm so ti - red Just go to bed
KGV
ED/AB.
Flute
Oboe
Cl. in B♭
F. Hn in F
p
Bassoon
Vln.
Vc.
LT I
LT II
Pno.
p

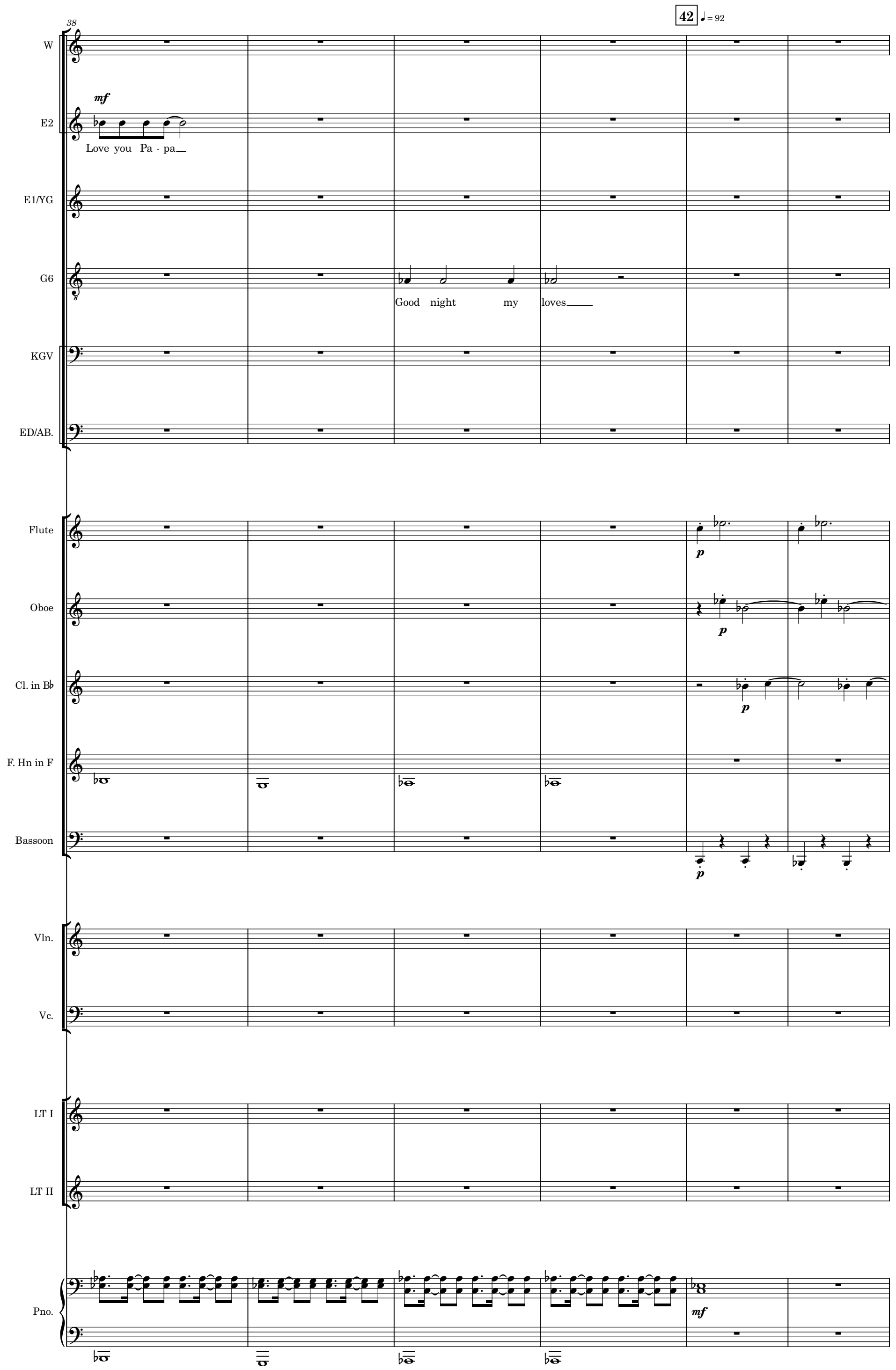
38
42
= 92
W
E2
mf
Love you Pa - pa
E1/YG
G6
Good night my loves
KGV
ED/AB.
Flute
p
Oboe
p
Cl. in B♭
p
F. Hn in F
Bassoon
p
Vln.
Vc.
LT I
LT II
Pno.
mf

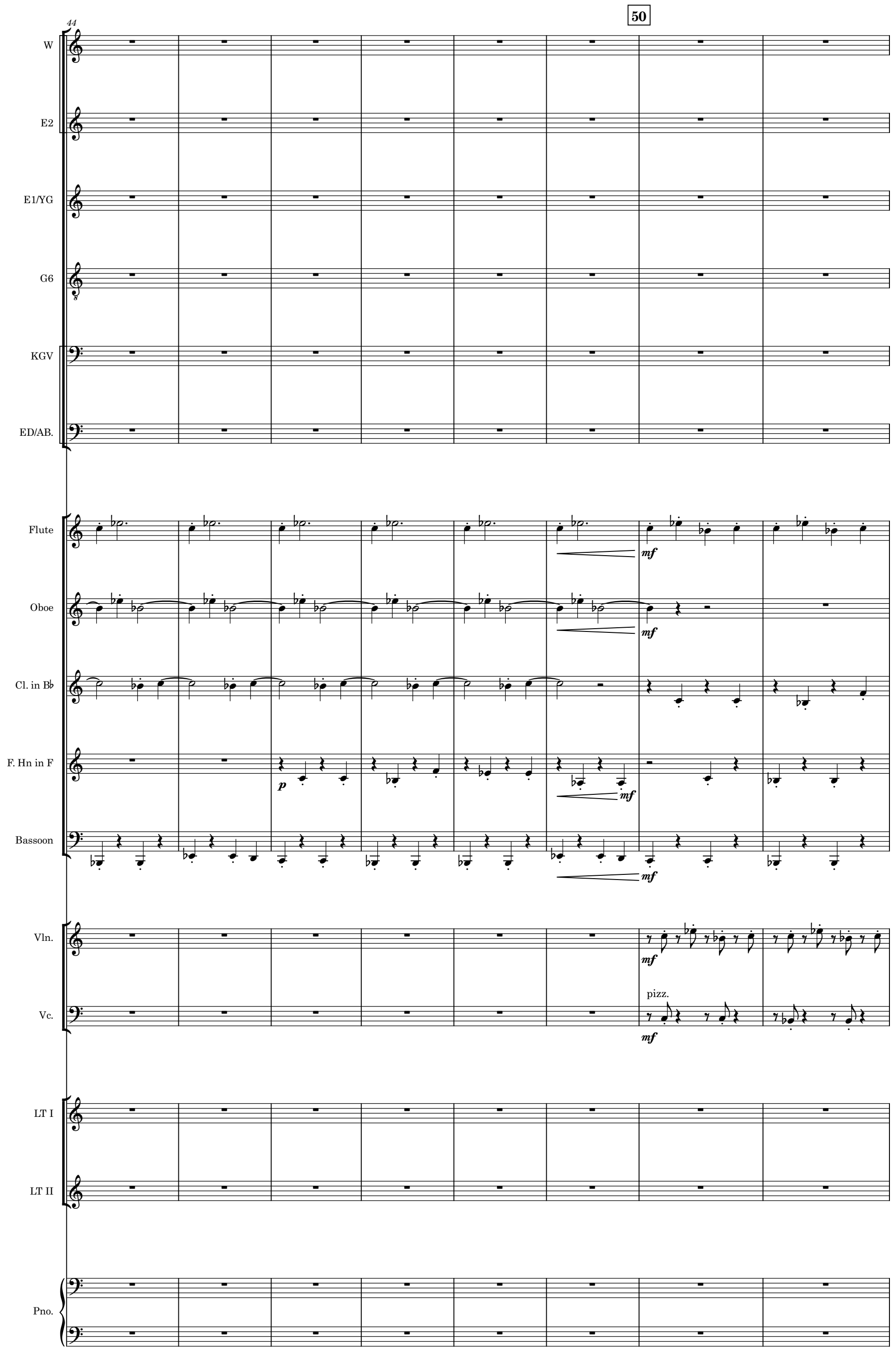
50
44
W
E2
E1/YG
G6
KGV
ED/AB.
Flute
mf
Oboe
mf
Cl. in B♭
F. Hn in F
p
mf
Bassoon
mf
Vln.
mf
Vc.
pizz.
mf
LT I
LT II
Pno.

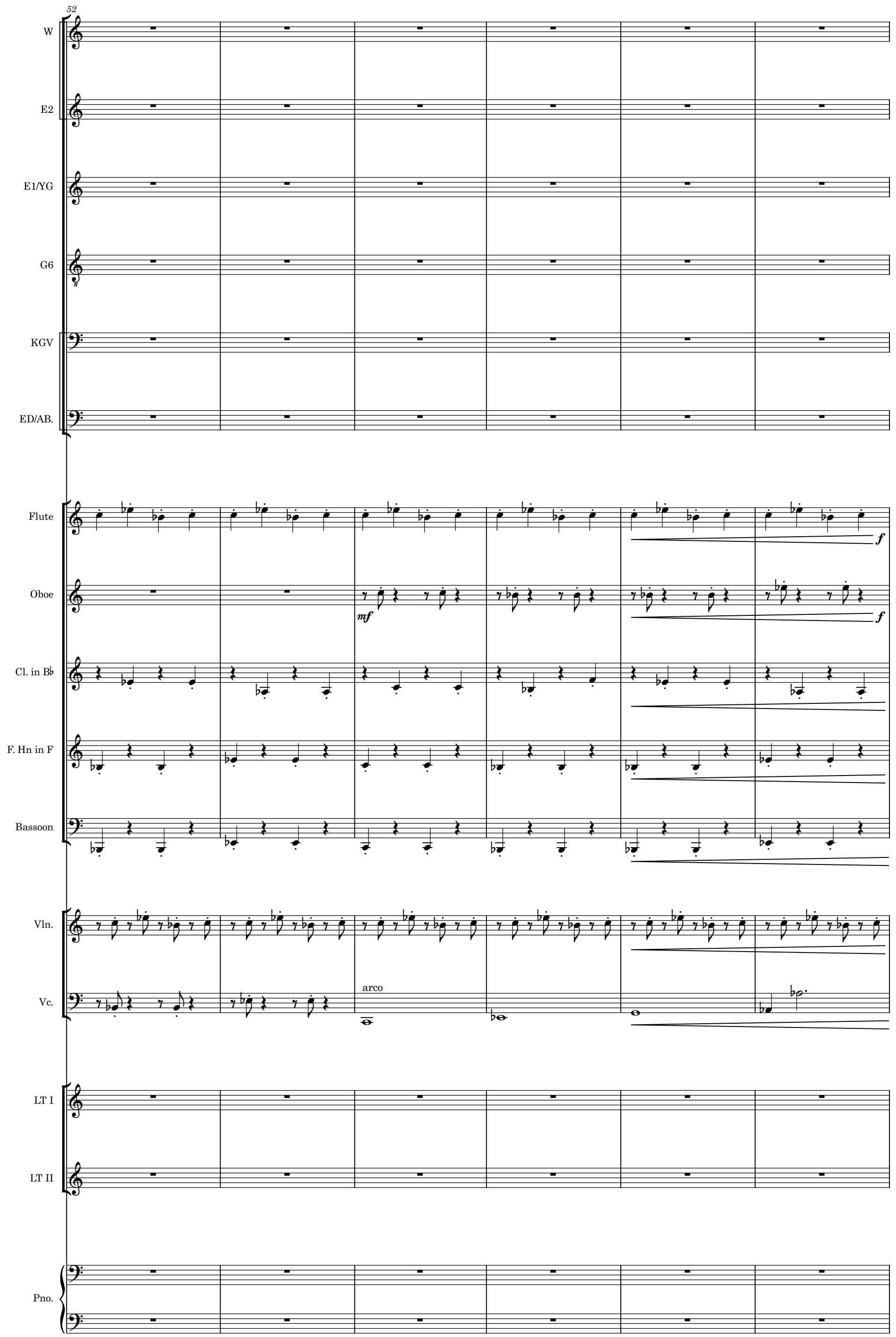
52
W
E2
E1/YG
G6
KGV
ED/AB.
Flute
f
Oboe
mf
f
Cl. in B♭
F. Hn in F
Bassoon
Vln.
Vc.
arco
LT I
LT II
Pno.

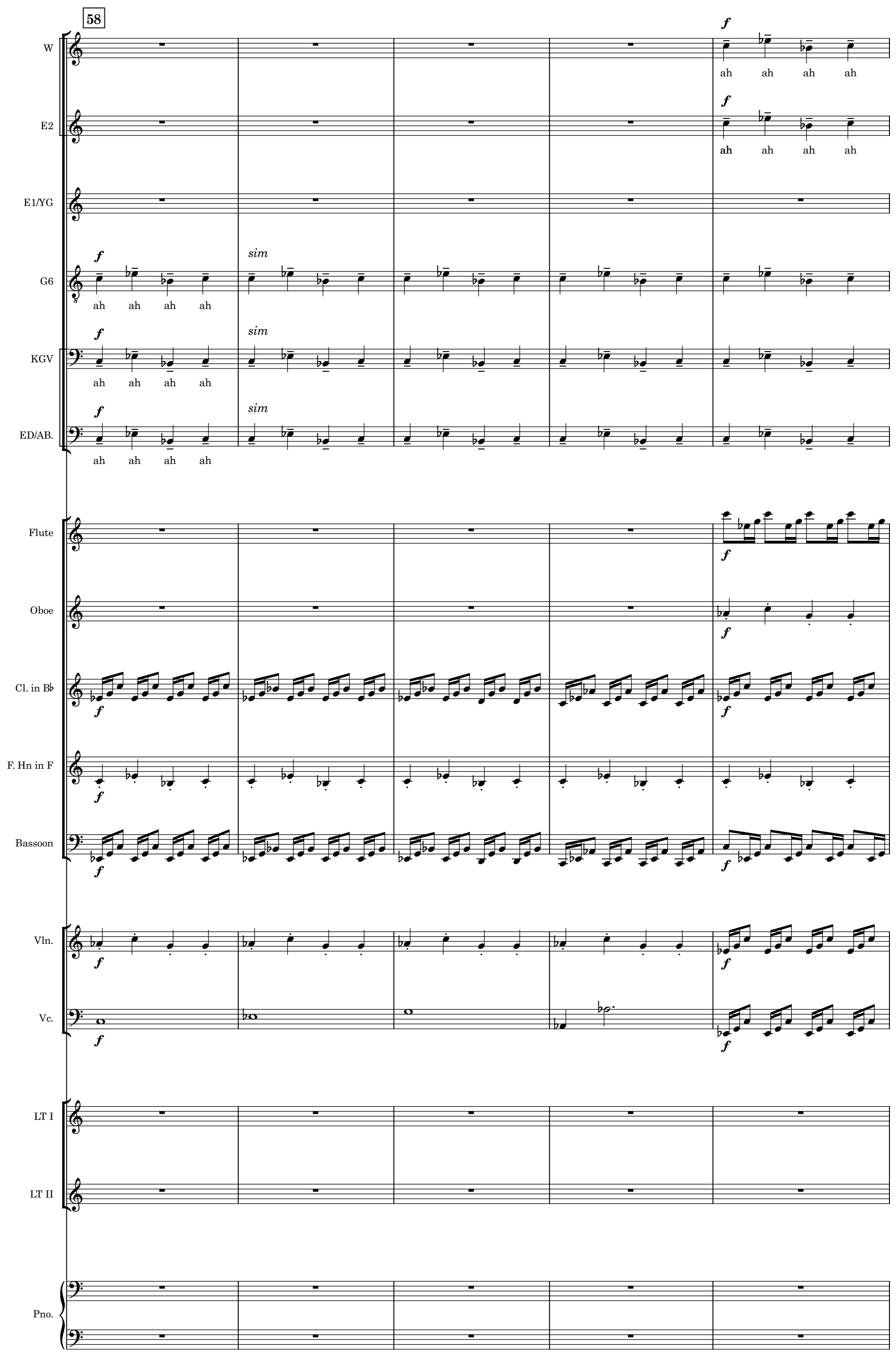
58
W
E2
E1/YG
G6
KGV
ED/AB.
Flute
Oboe
Cl. in B♭
F. Hn in F
Bassoon
Vln.
Vc.
LT I
LT II
Pno.
f
sim
ah ah ah ah

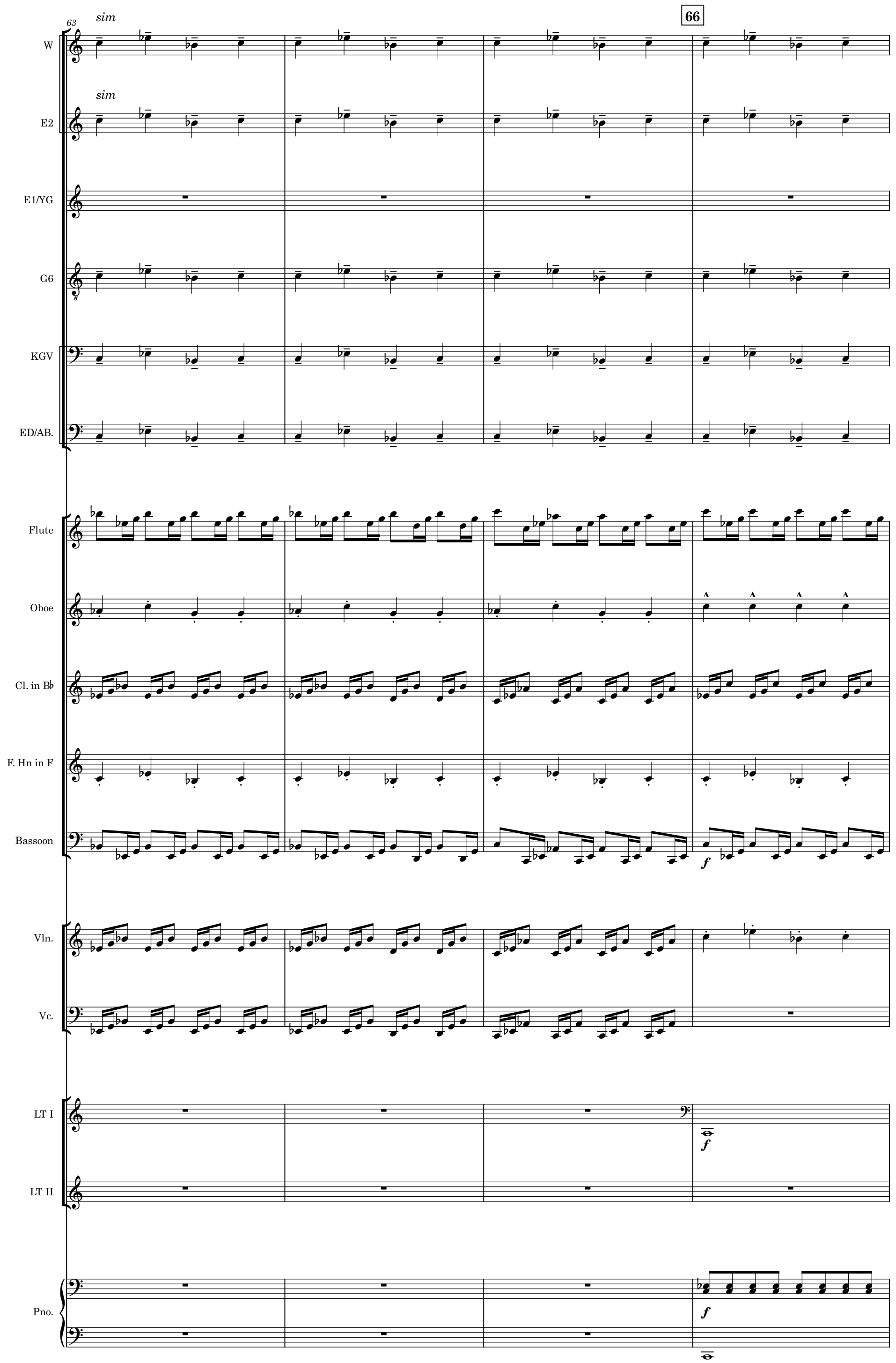
63
66
sim
W
sim
E2
E1/YG
G6
KGV
ED/AB.
Flute
Oboe
Cl. in B♭
F. Hn in F
Bassoon
f
Vln.
Vc.
LT I
f
LT II
Pno.
f

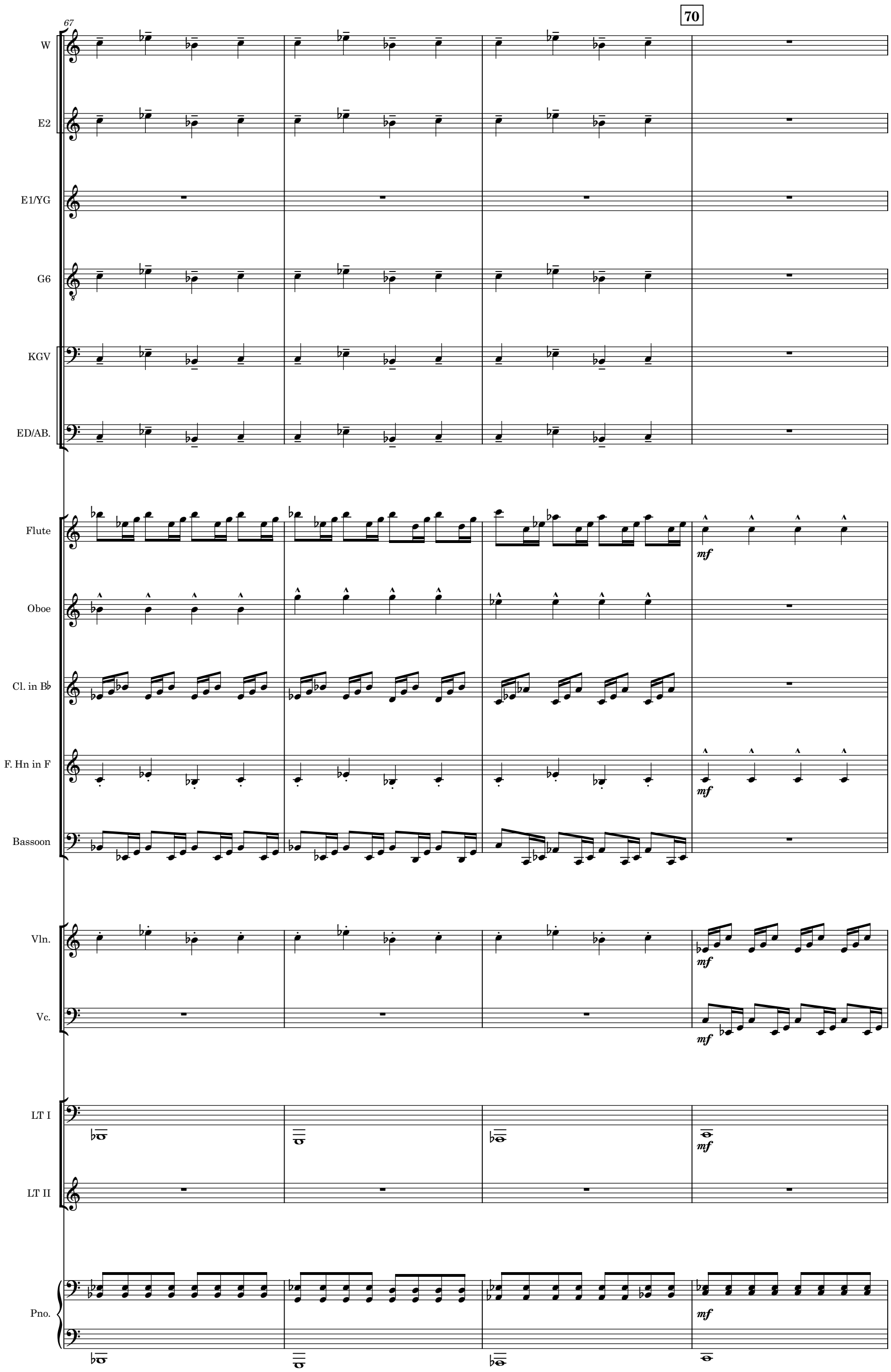
67
70
W
E2
E1/YG
G6
KGV
ED/AB.
Flute
Oboe
Cl. in B♭
F. Hn in F
Bassoon
Vln.
Vc.
LT I
LT II
Pno.
mf

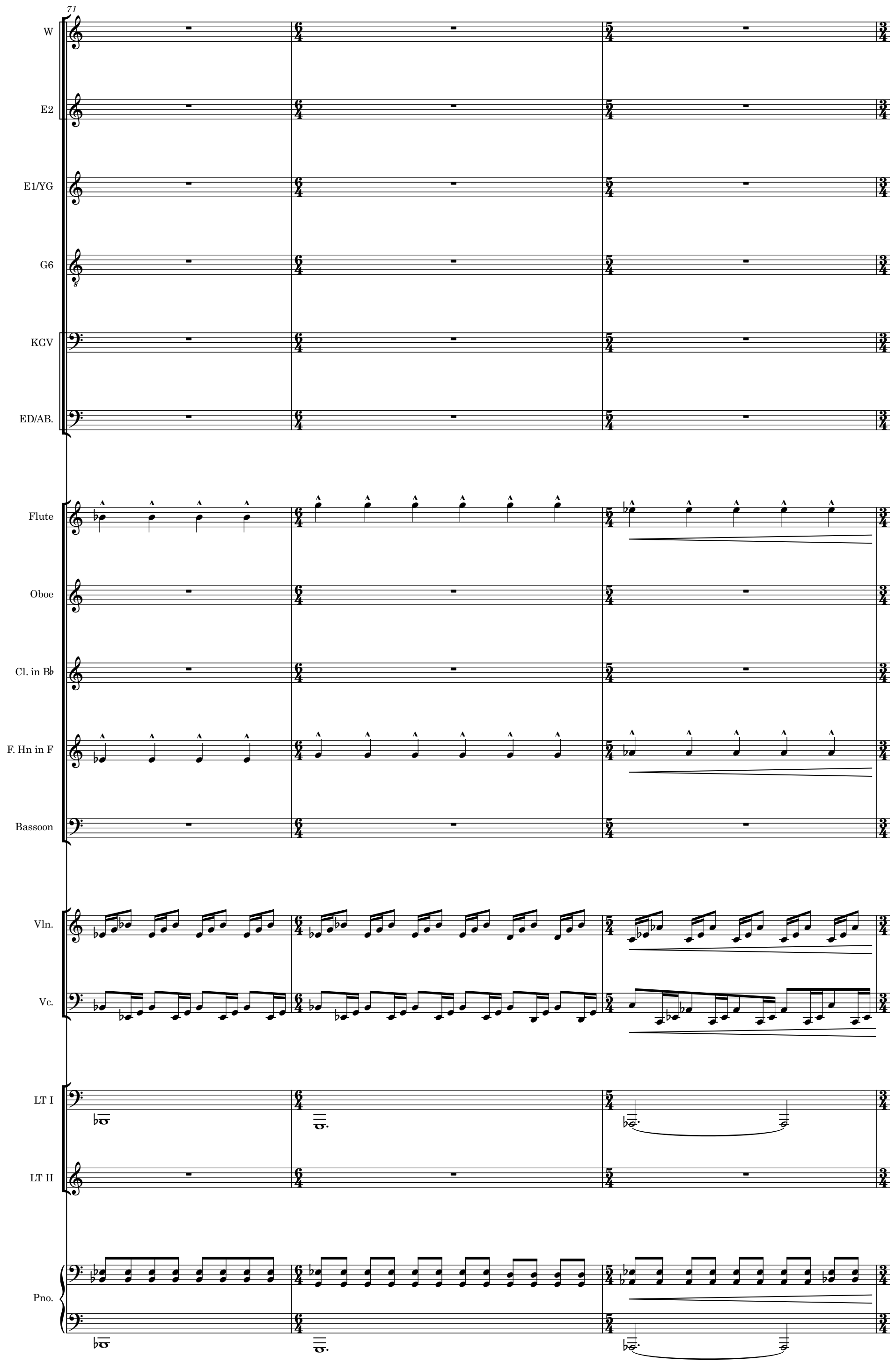
71
W
E2
E1/YG
G6
KGV
ED/AB.
Flute
Oboe
Cl. in B♭
F. Hn in F
Bassoon
Vln.
Vc.
LT I
LT II
Pno.

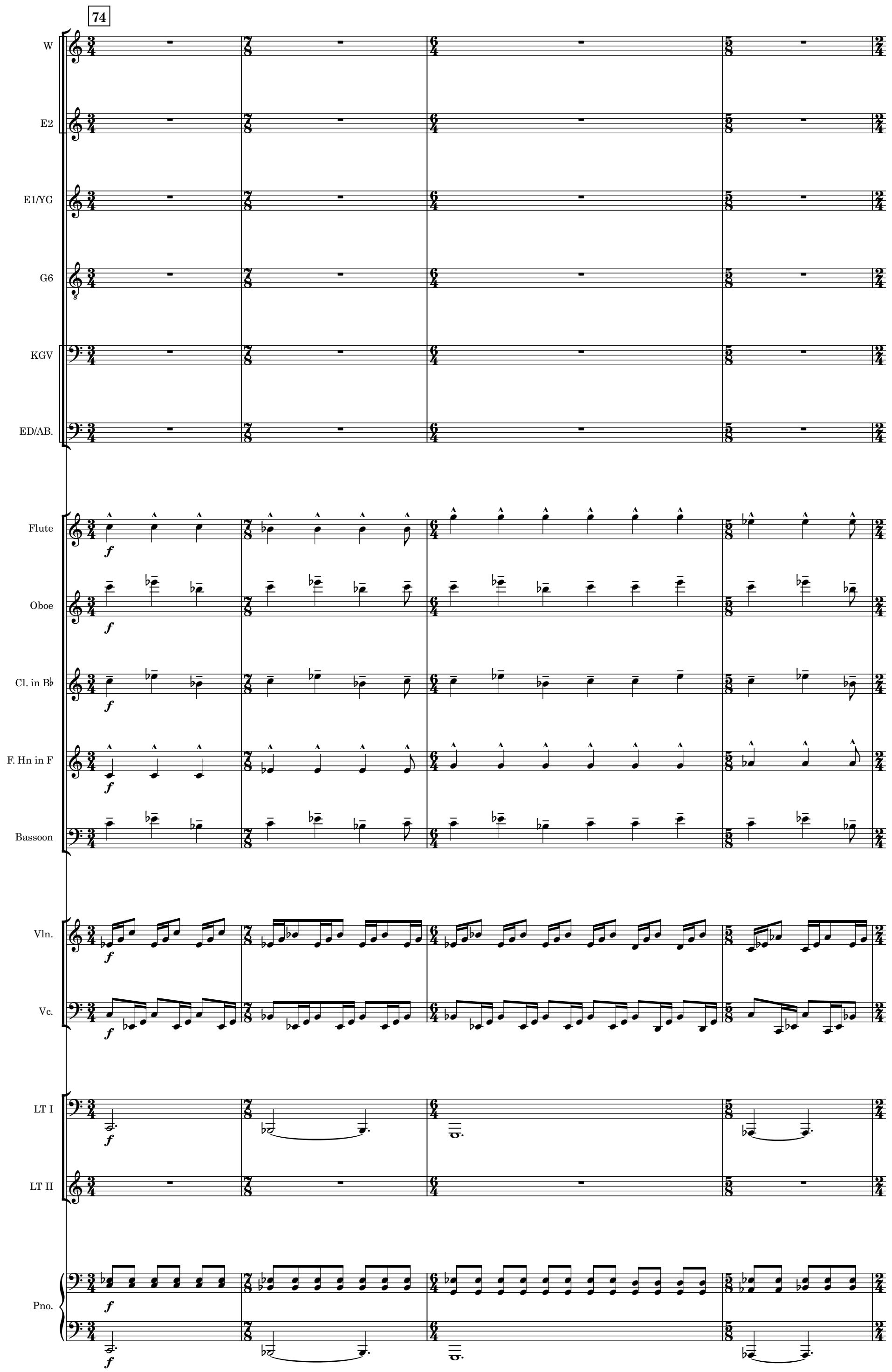
74
W
E2
E1/YG
G6
KGV
ED/AB.
Flute
Oboe
Cl. in B♭
F. Hn in F
Bassoon
Vln.
Vc.
LT I
LT II
Pno.

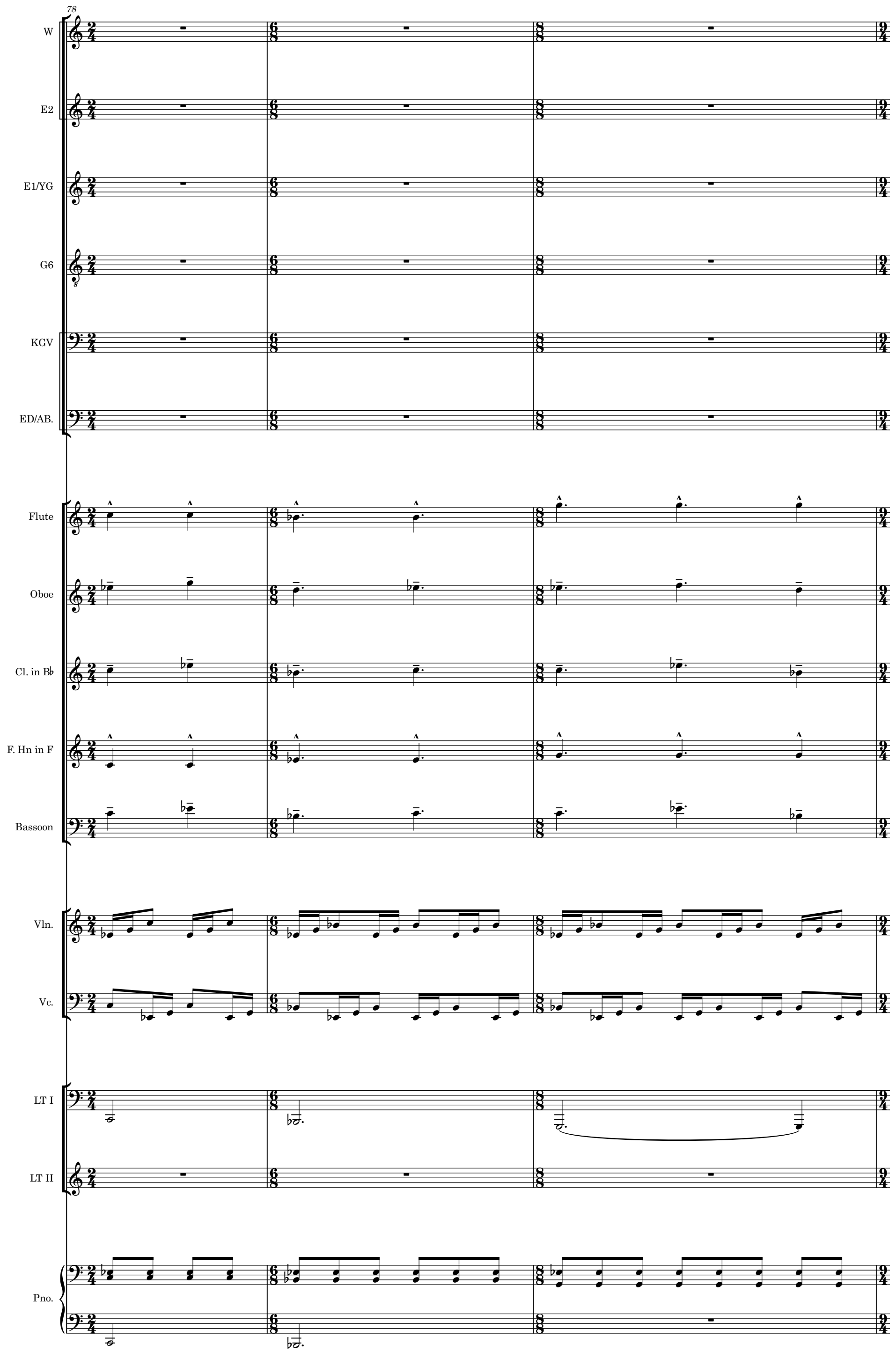
78
W
E2
E1/YG
G6
KGV
ED/AB.
Flute
Oboe
Cl. in B♭
F. Hn in F
Bassoon
Vln.
Vc.
LT I
LT II
Pno.

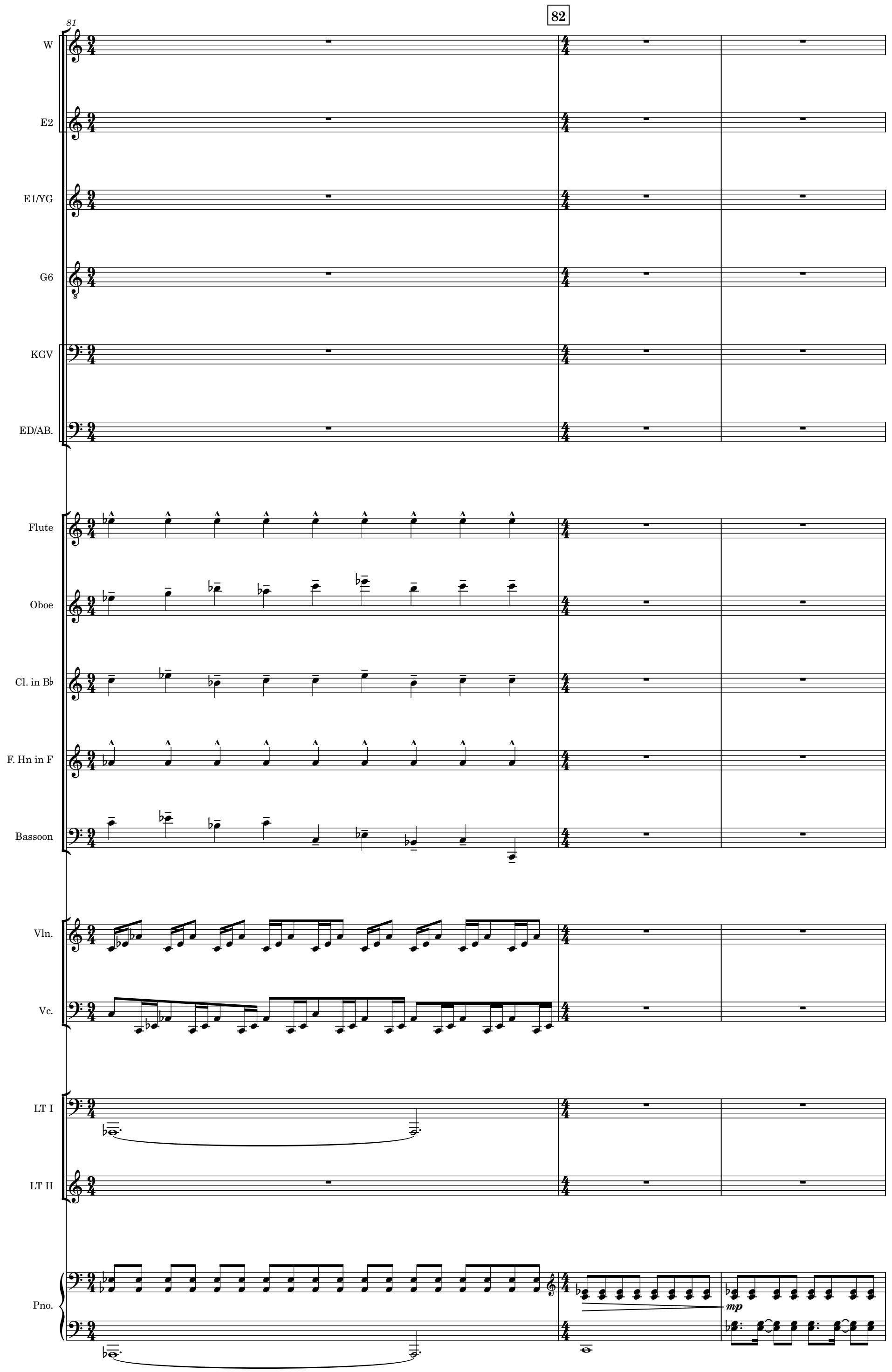
81
82
W
E2
E1/YG
G6
KGV
ED/AB.
Flute
Oboe
Cl. in B♭
F. Hn in F
Bassoon
Vln.
Vc.
LT I
LT II
Pno.
mp

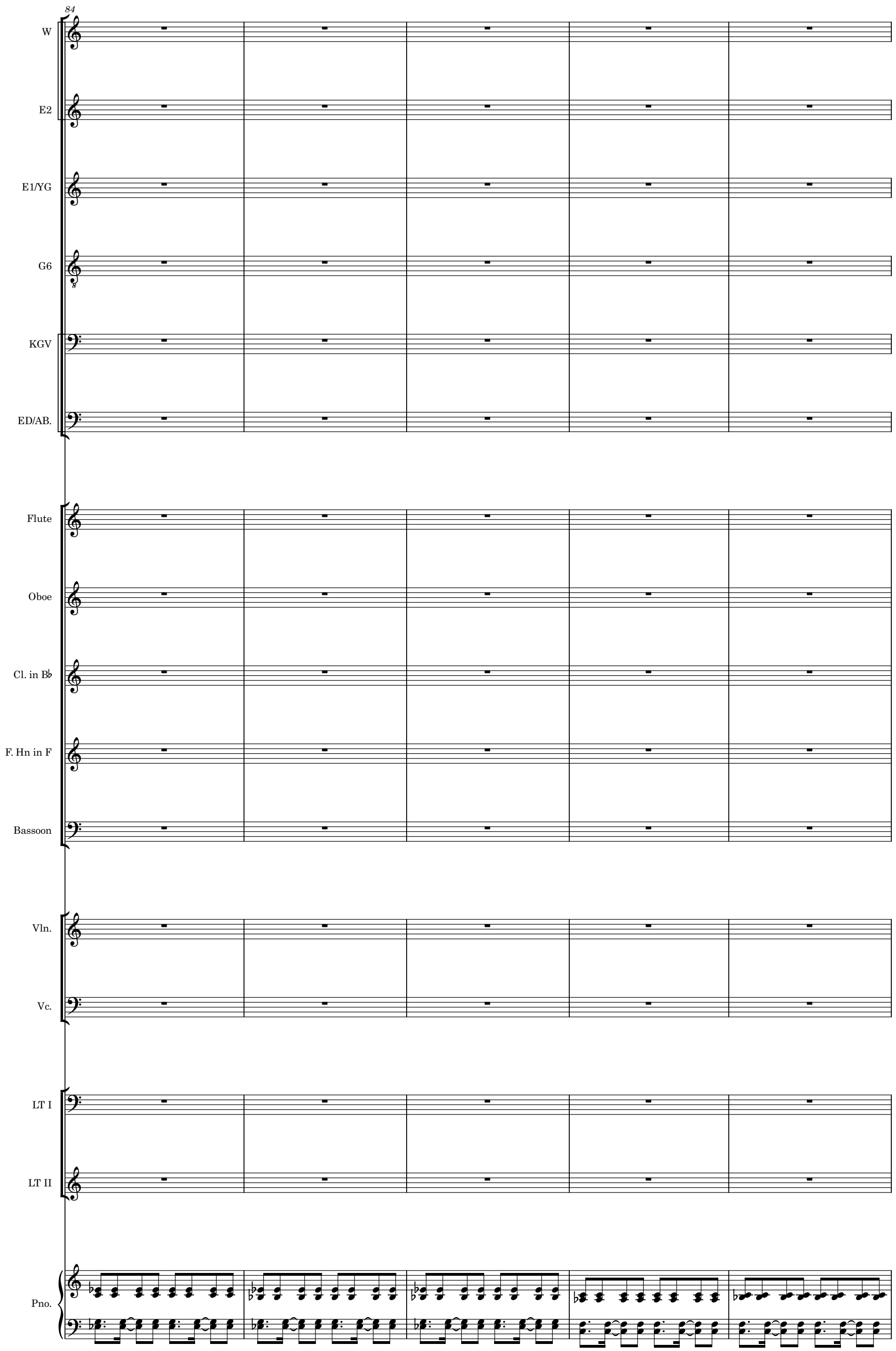
84
W
E2
E1/YG
G6
KGV
ED/AB.
Flute
Oboe
Cl. in B♭
F. Hn in F
Bassoon
Vln.
Vc.
LT I
LT II
Pno.

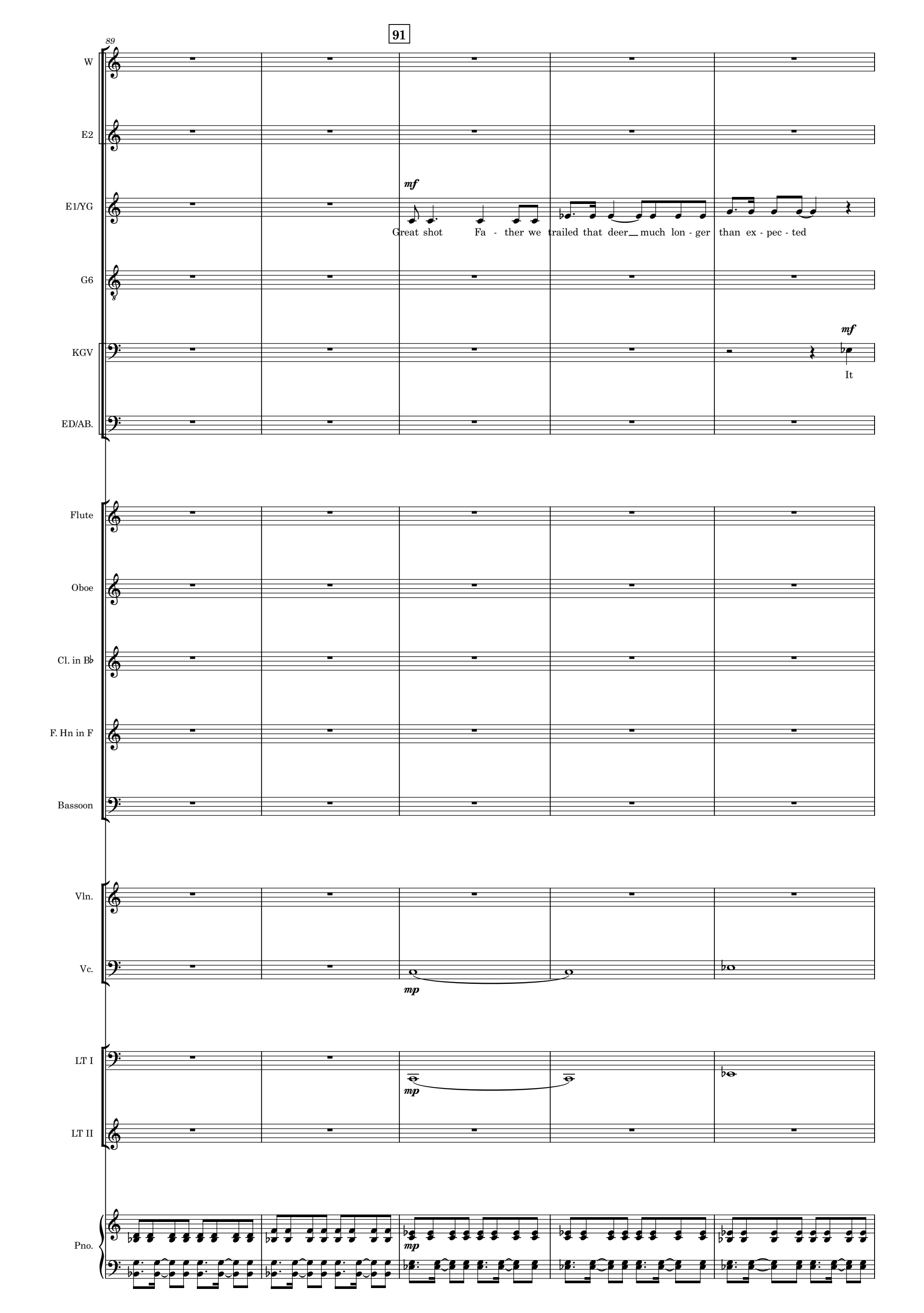
91
89
W
E2
E1/YG
mf
Great shot Fa - ther we trailed that deer much lon - ger than ex - pec - ted
G6
KGV
mf
It
ED/AB.
Flute
Oboe
Cl. in B♭
F. Hn in F
Bassoon
Vln.
Vc.
mp
LT I
mp
LT II
Pno.
mp

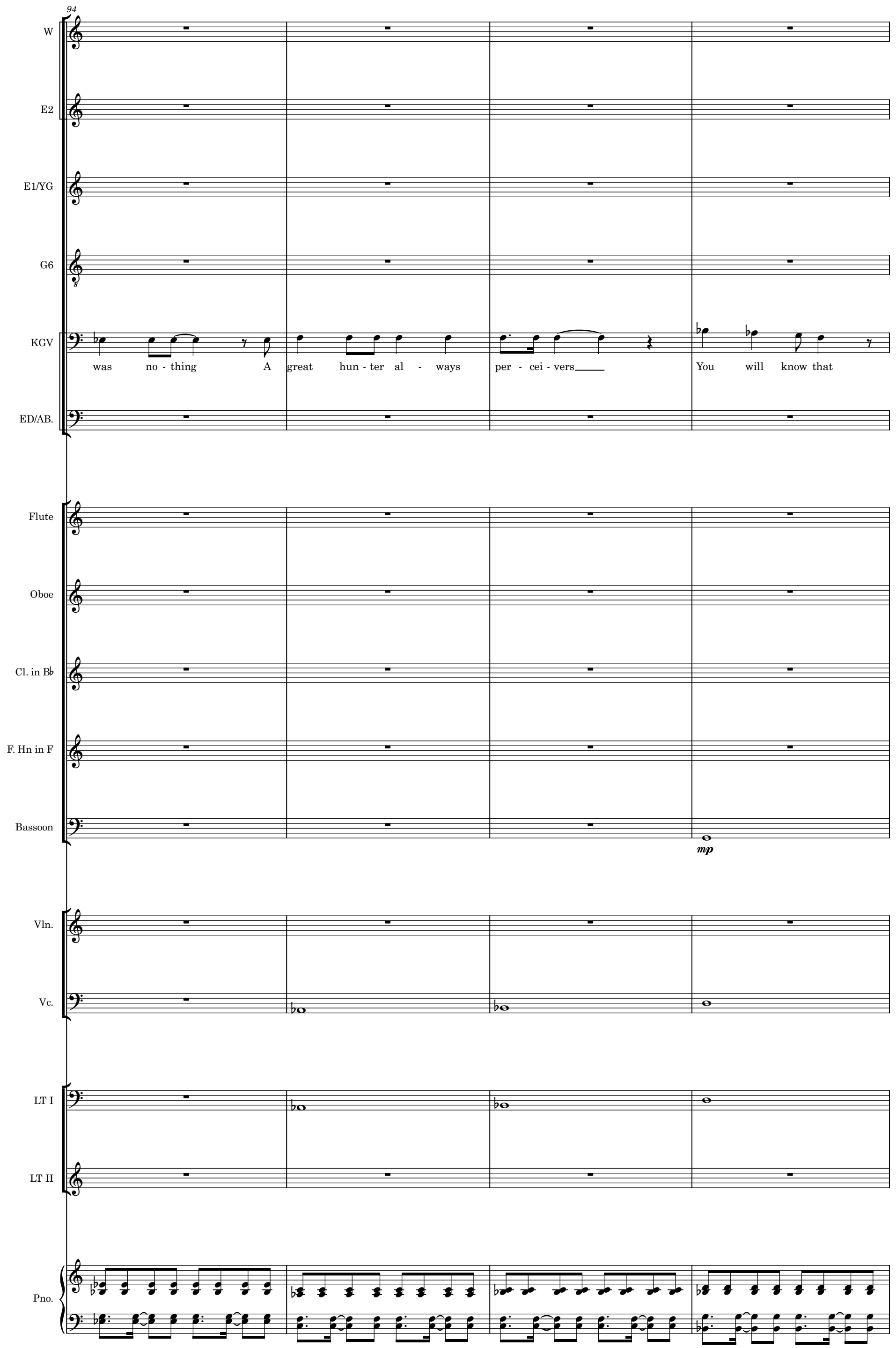
94
W
E2
E1/YG
G6
KGV
was no - thing A great hun - ter al - ways per - cei - vers
You will know that
ED/AB.
Flute
Oboe
Cl. in B♭
F. Hn in F
Bassoon
mp
Vln.
Vc.
LT I
LT II
Pno.

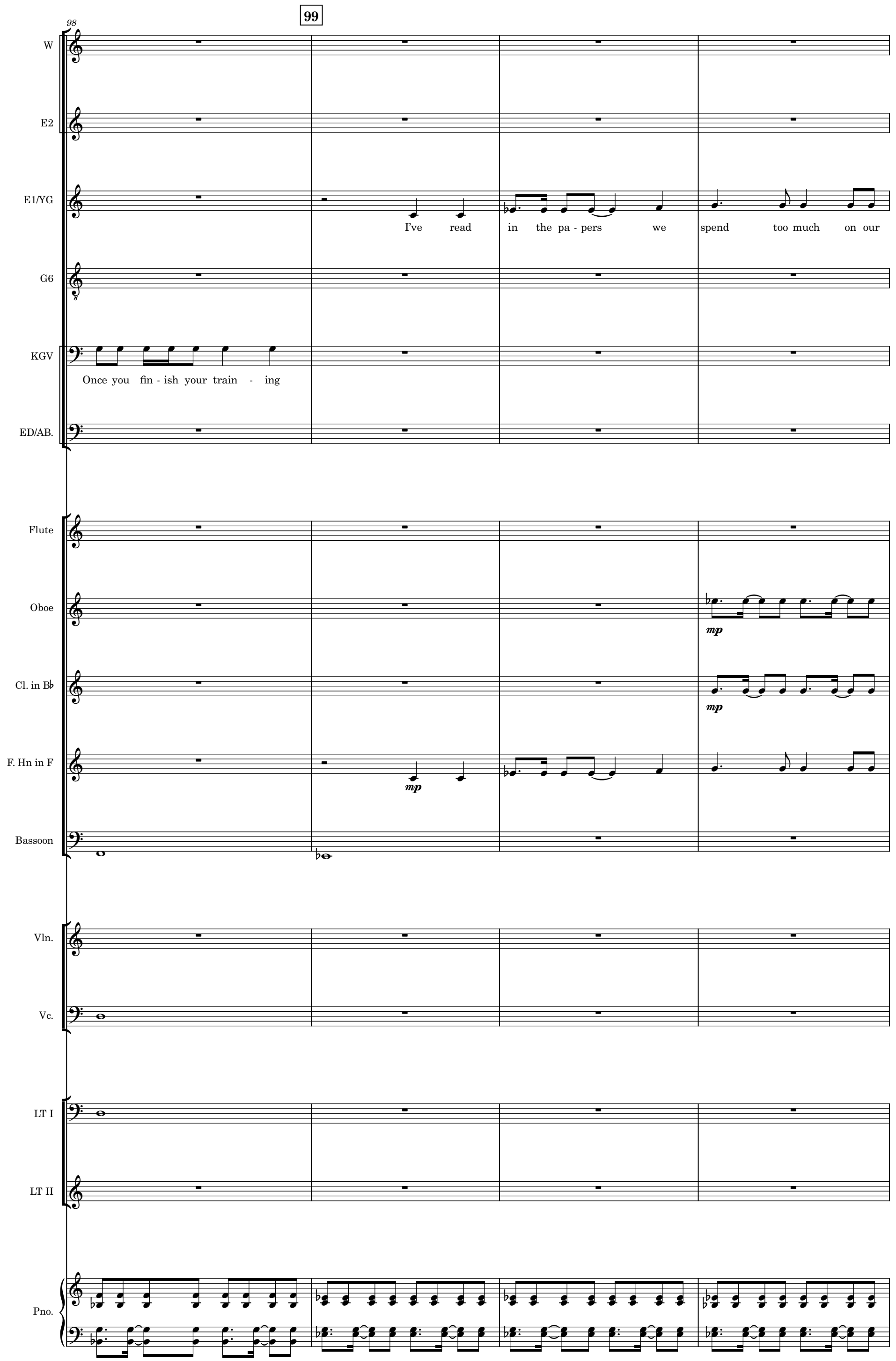
98
99
W
E2
E1/YG
I've read in the pa - pers we spend too much on our
G6
KGV
Once you fin - ish your train - ing
ED/AB.
Flute
Oboe
mp
Cl. in B♭
mp
F. Hn in F
mp
Bassoon
Vln.
Vc.
LT I
LT II
Pno.

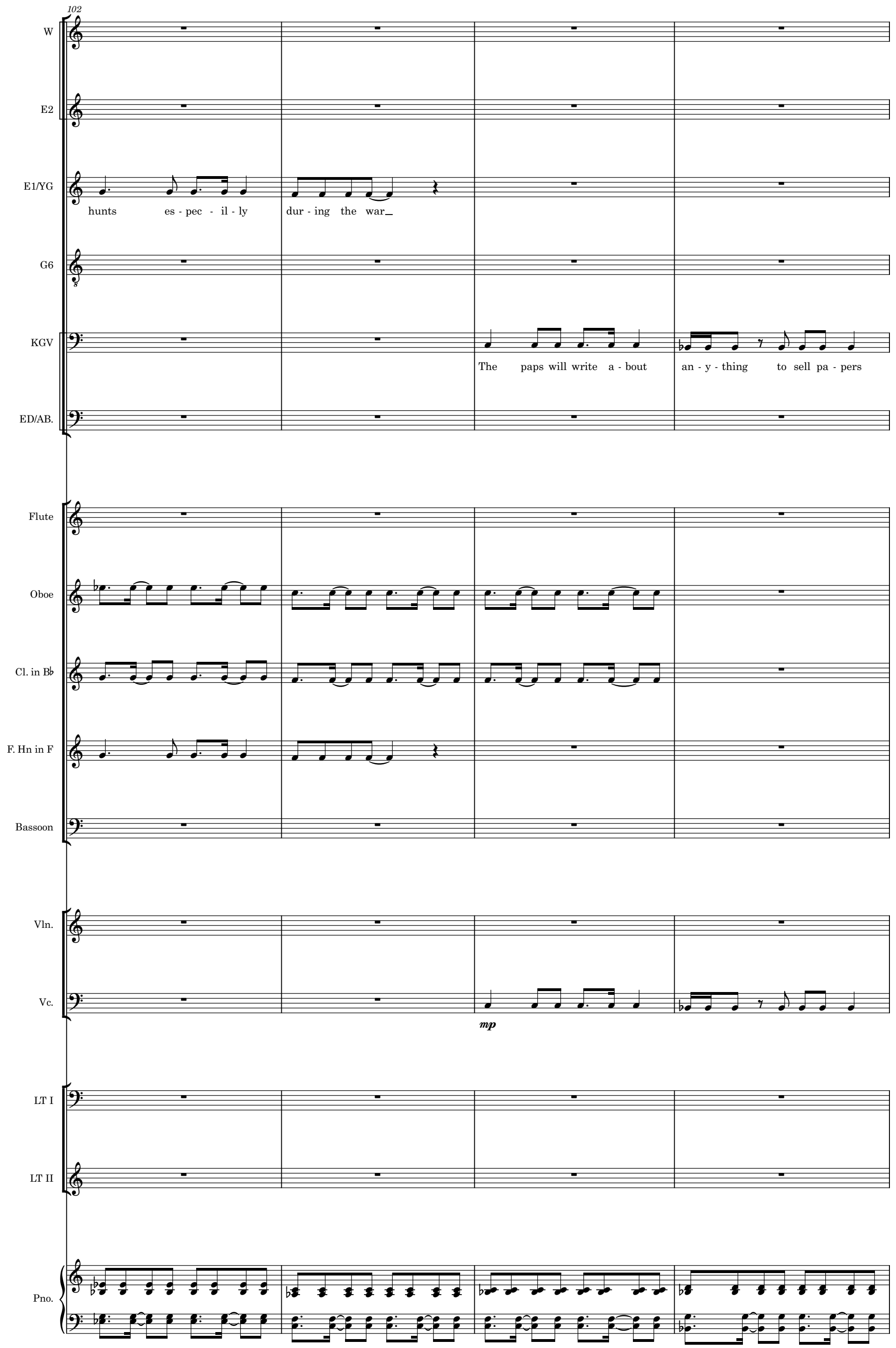
102
W
E2
E1/YG
hunts es - pec - il - ly dur - ing the war
G6
KGV
The paps will write a - bout an - y - thing to sell pa - pers
ED/AB.
Flute
Oboe
Cl. in B♭
F. Hn in F
Bassoon
Vln.
Vc.
mp
LT I
LT II
Pno.

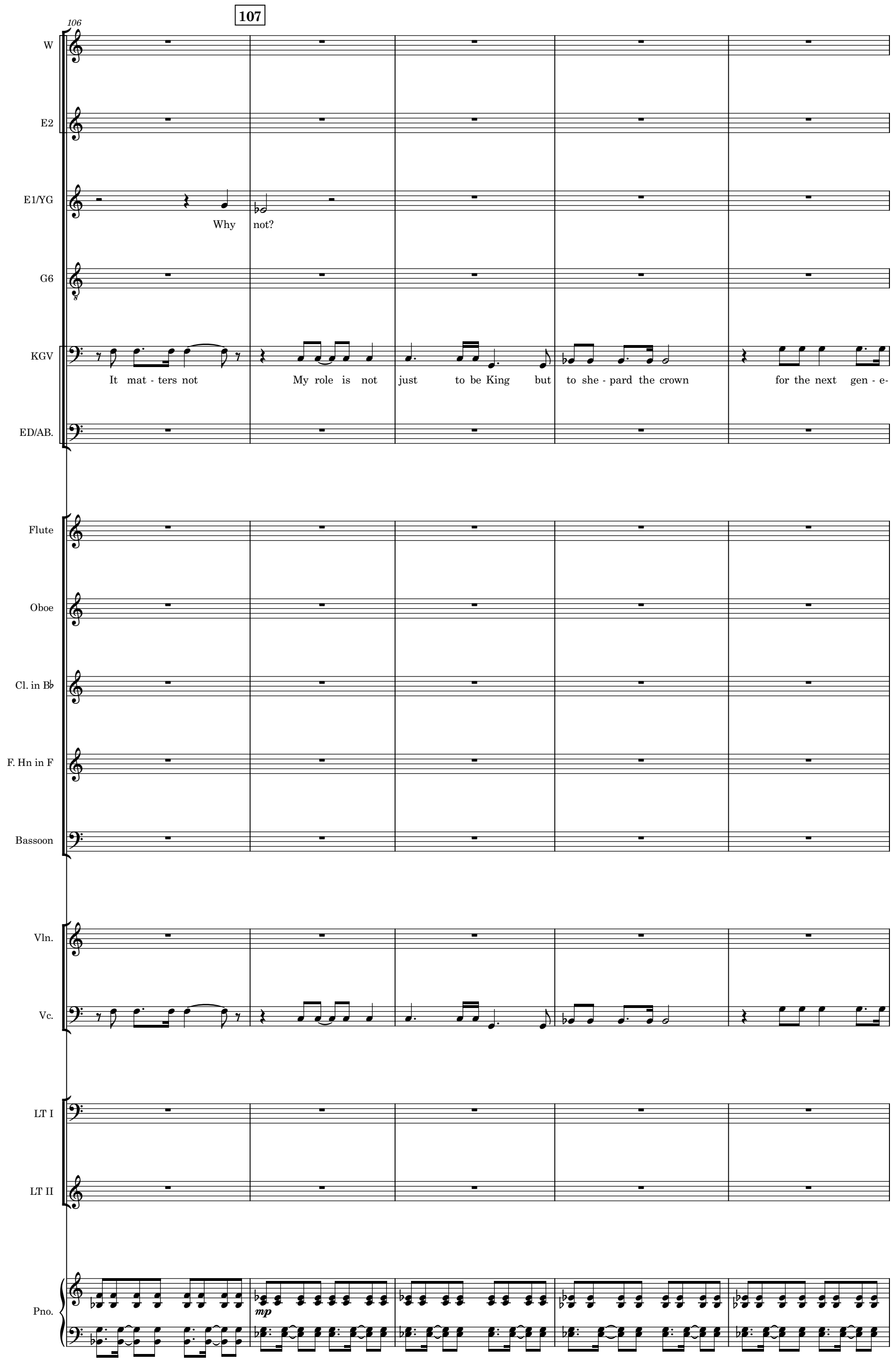
107
106
W
E2
E1/YG
Why not?
G6
KGV
It mat - ters not
My role is not just to be King but to she - pard the crown for the next gen - e-
ED/AB.
Flute
Oboe
Cl. in B♭
F. Hn in F
Bassoon
Vln.
Vc.
LT I
LT II
Pno.
mp

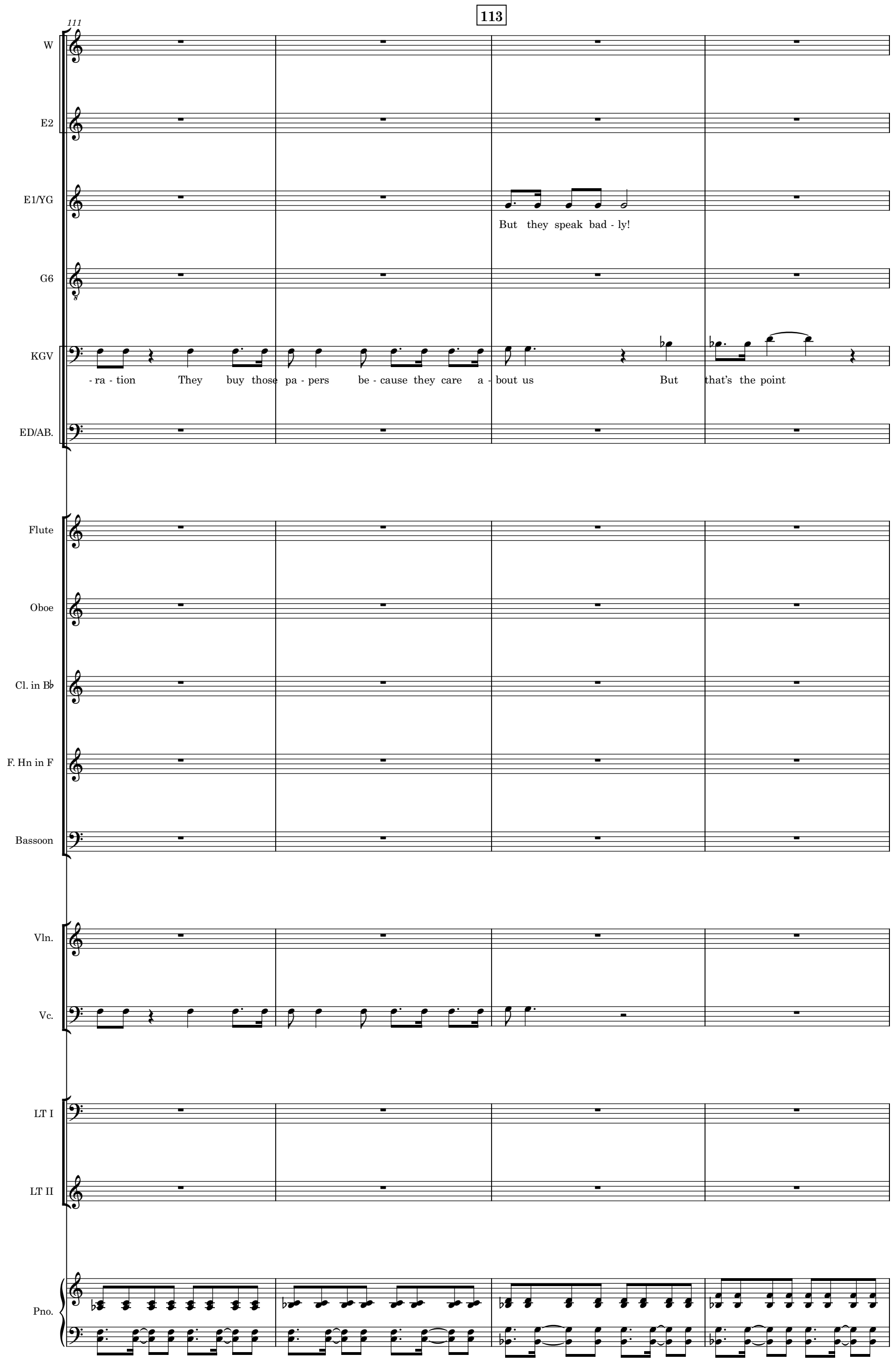
113
111
W
E2
E1/YG
But they speak bad - ly!
G6
KGV
- ra - tion They buy those pa - pers be - cause they care a - bout us But that's the point
ED/AB.
Flute
Oboe
Cl. in B♭
F. Hn in F
Bassoon
Vln.
Vc.
LT I
LT II
Pno.

115

W

E2

E1/YG

G6

KGV

If the peo - ple did not care for the mon - arch - y those pap - ers would - n't sell The pow - er

ED/AB.

Flute

Oboe

Cl. in B♭

F. Hn in F

Bassoon

Vln.

Vc.

mp

LT I

mp

LT II

Pno.

mp

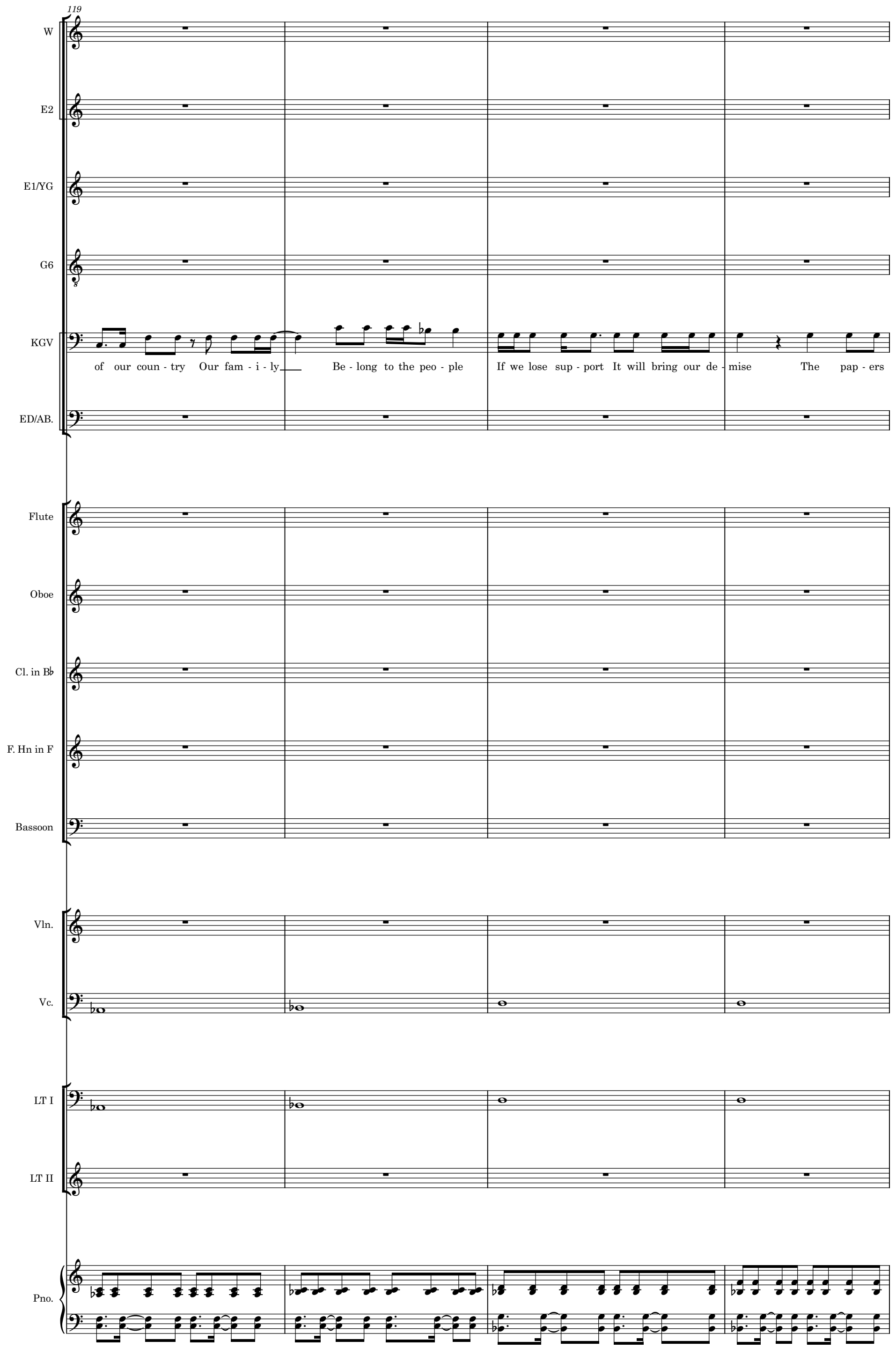
119
W
E2
E1/YG
G6
KGV
of our coun - try Our fam - i - ly Be - long to the peo - ple If we lose sup - port It will bring our de - mise The pap - ers
ED/AB.
Flute
Oboe
Cl. in B♭
F. Hn in F
Bassoon
Vln.
Vc.
LT I
LT II
Pno.

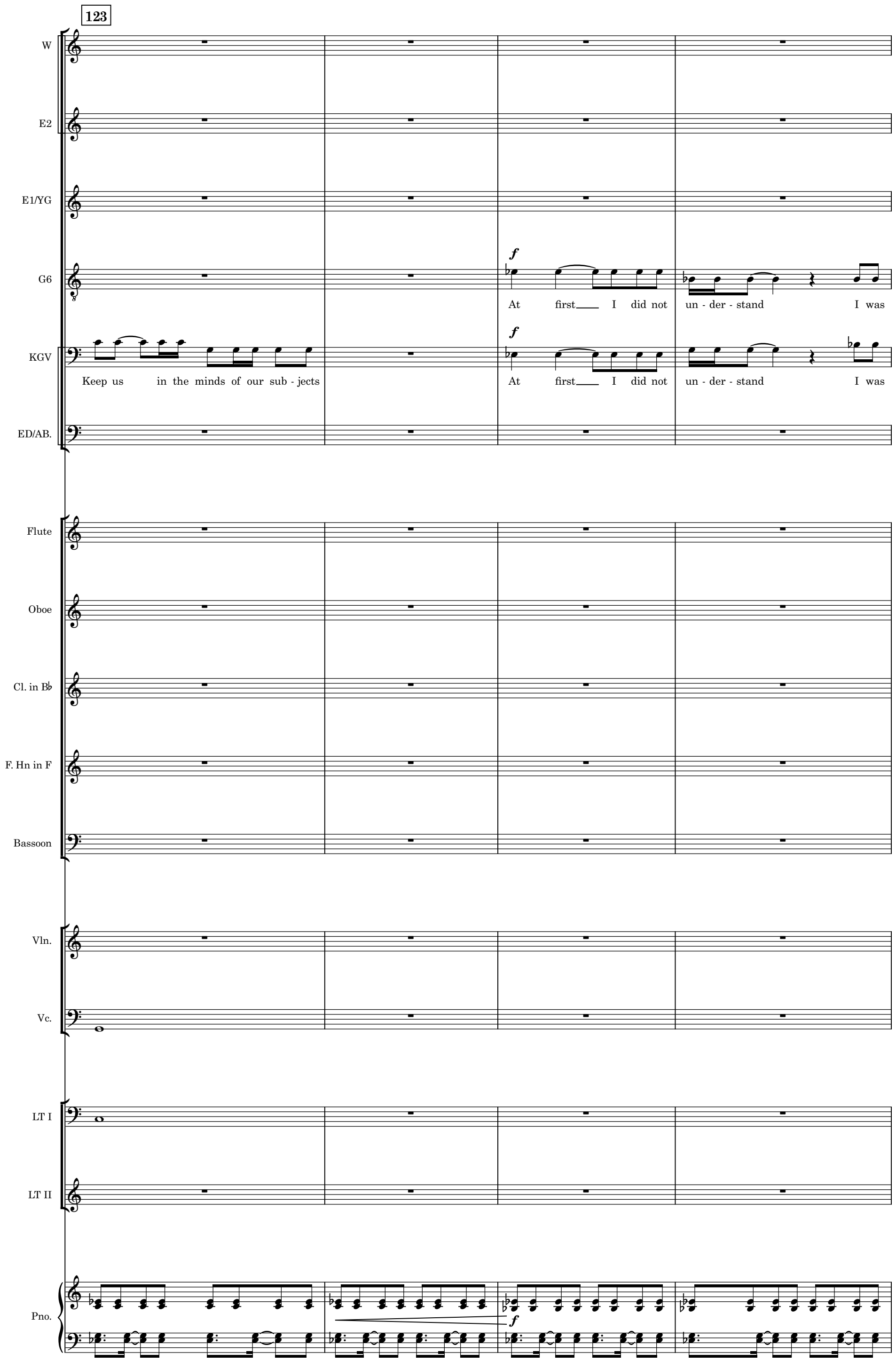
123
W
E2
E1/YG
G6
f
At first I did not un - der - stand I was
KGV
f
Keep us in the minds of our sub - jects
At first I did not un - der - stand I was
ED/AB.
Flute
Oboe
Cl. in B♭
F. Hn in F
Bassoon
Vln.
Vc.
LT I
LT II
Pno.
f

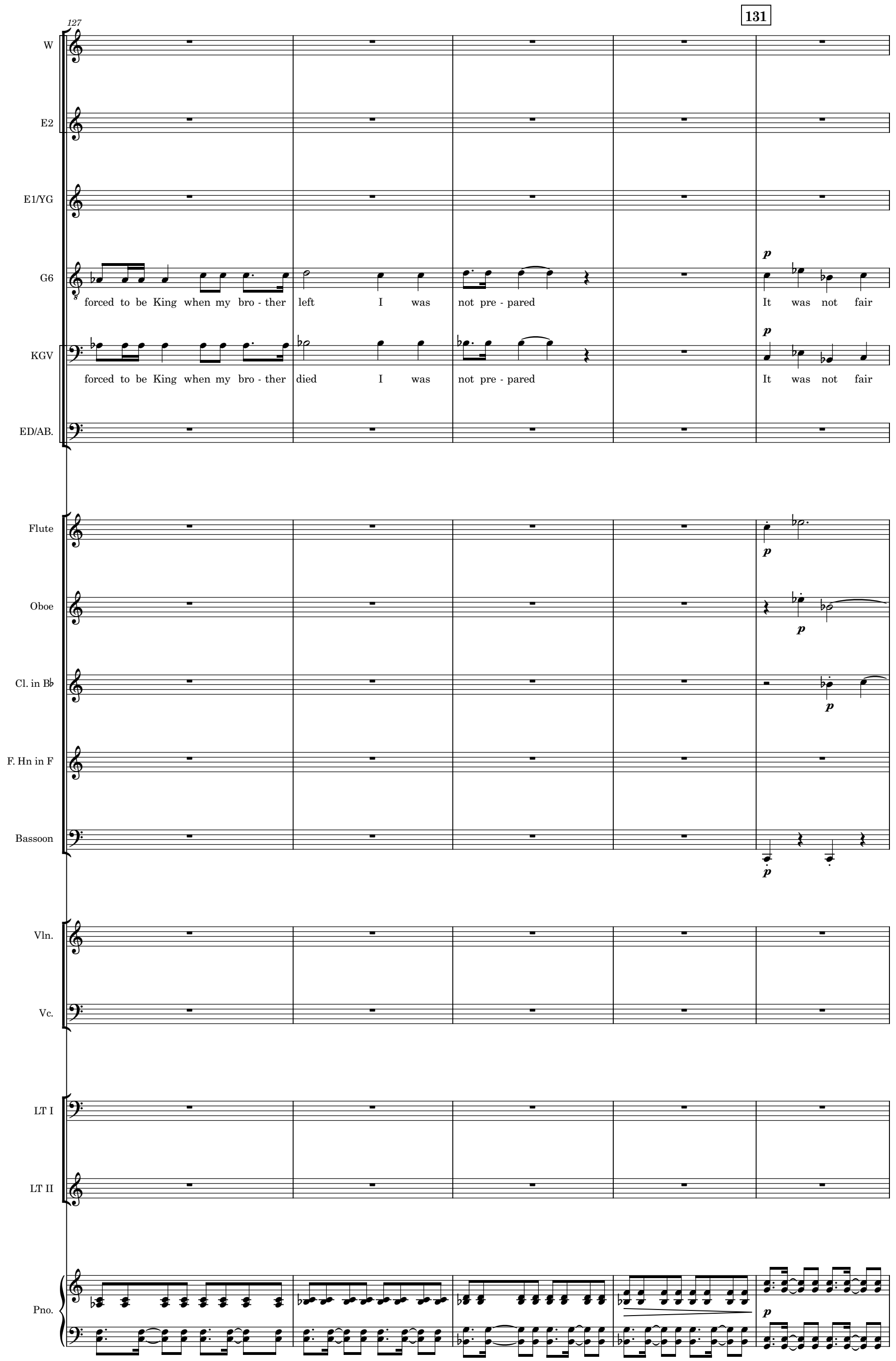
127
131
W
E2
E1/YG
G6
forced to be King when my bro - ther left I was not pre - pared
It was not fair
KGV
forced to be King when my bro - ther died I was not pre - pared
It was not fair
ED/AB.
Flute
Oboe
Cl. in B♭
F. Hn in F
Bassoon
Vln.
Vc.
LT I
LT II
Pno.

132

W

E2

E1/YG

G6

He trained his whole life To be king Then left me to rule The paps wrote so much Be - cause

KGV

He trained his whole life To be king Then left me to rule The paps wrote so much Be - cause they cared

ED/AB.

Flute

Oboe

Cl. in B♭

F. Hn in F

p

Bassoon

Vln.

Vc.

LT I

LT II

Pno.

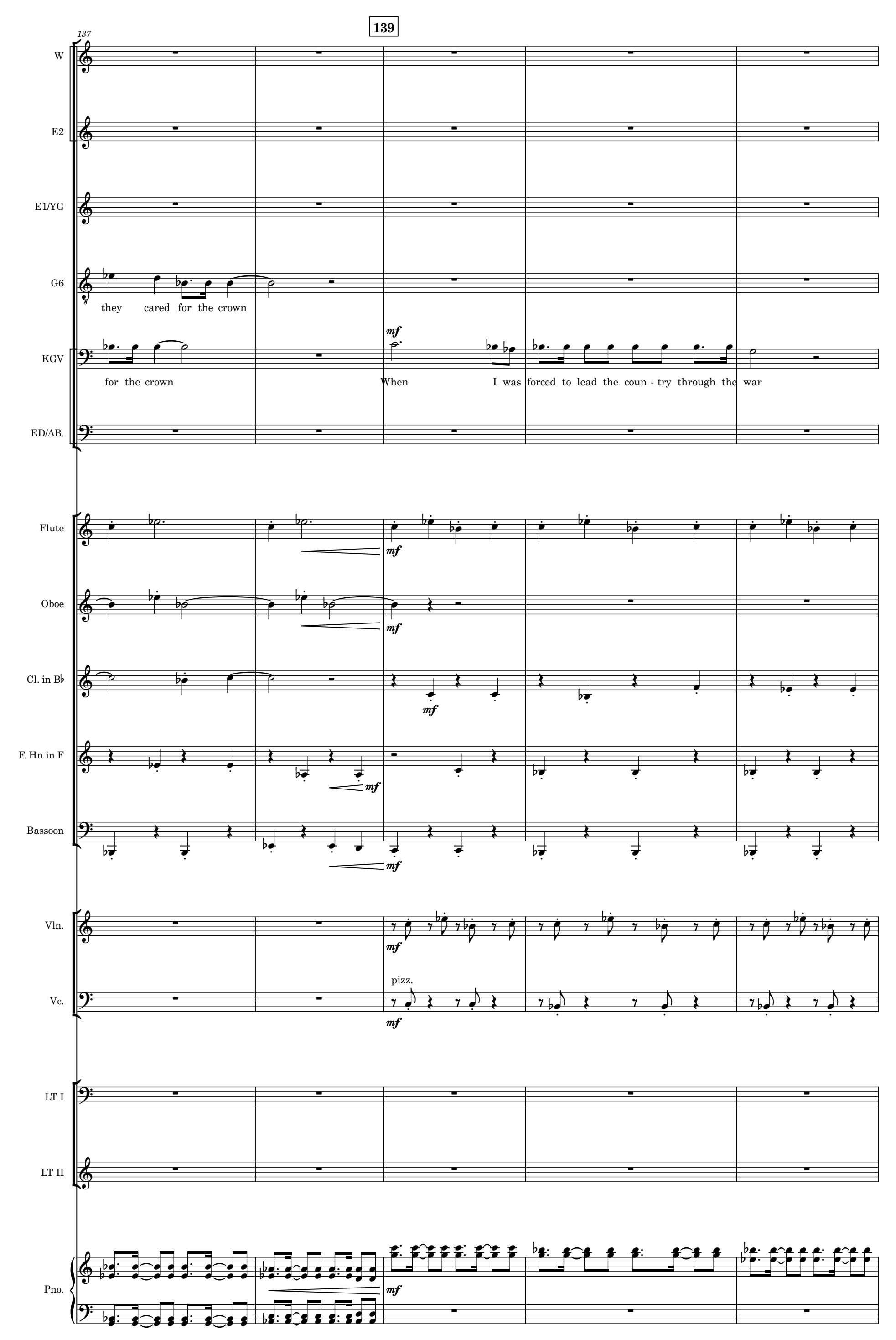
139
137
W
E2
E1/YG
G6
they cared for the crown
KGV
mf
for the crown
When I was forced to lead the coun - try through the war
ED/AB.
Flute
mf
Oboe
mf
Cl. in B♭
mf
F. Hn in F
mf
Bassoon
mf
Vln.
mf
pizz.
Vc.
mf
LT I
LT II
Pno.
mf

142

W

E2

E1/YG

G6

KGV

I learned that no one knows how to be king but the peo - ple need one. The on - ly per - son stop - ping

ED/AB.

Flute

Oboe

Cl. in B♭

F. Hn in F

Bassoon

Vln.

Vc.

arco

LT I

LT II

Pno.

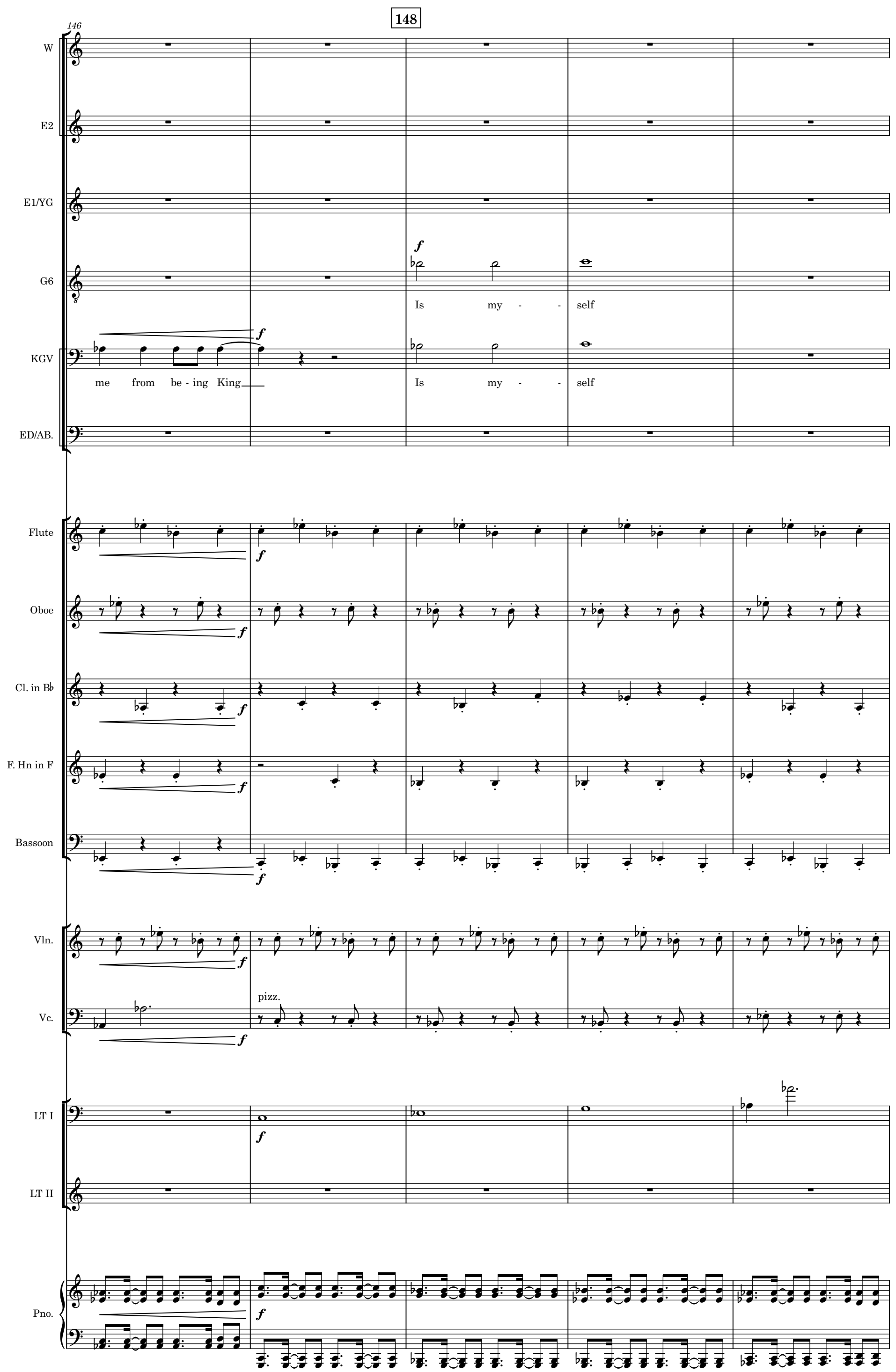
148
146
W
E2
E1/YG
G6
Is my - - self
KGV
me from be - ing King
Is my - - self
ED/AB.
Flute
Oboe
Cl. in B♭
F. Hn in F
Bassoon
Vln.
Vc.
pizz.
LT I
LT II
Pno.

151

W

E2

E1/YG

G6

I must do a - ny - thing to pro - tect the Crown!

KGV

You must do a - ny - thing to pro - tect the Crown!

ED/AB.

Flute

Oboe

Cl. in B♭

F. Hn in F

Bassoon

Vln.

Vc.

arco

LT I

LT II

Pno.

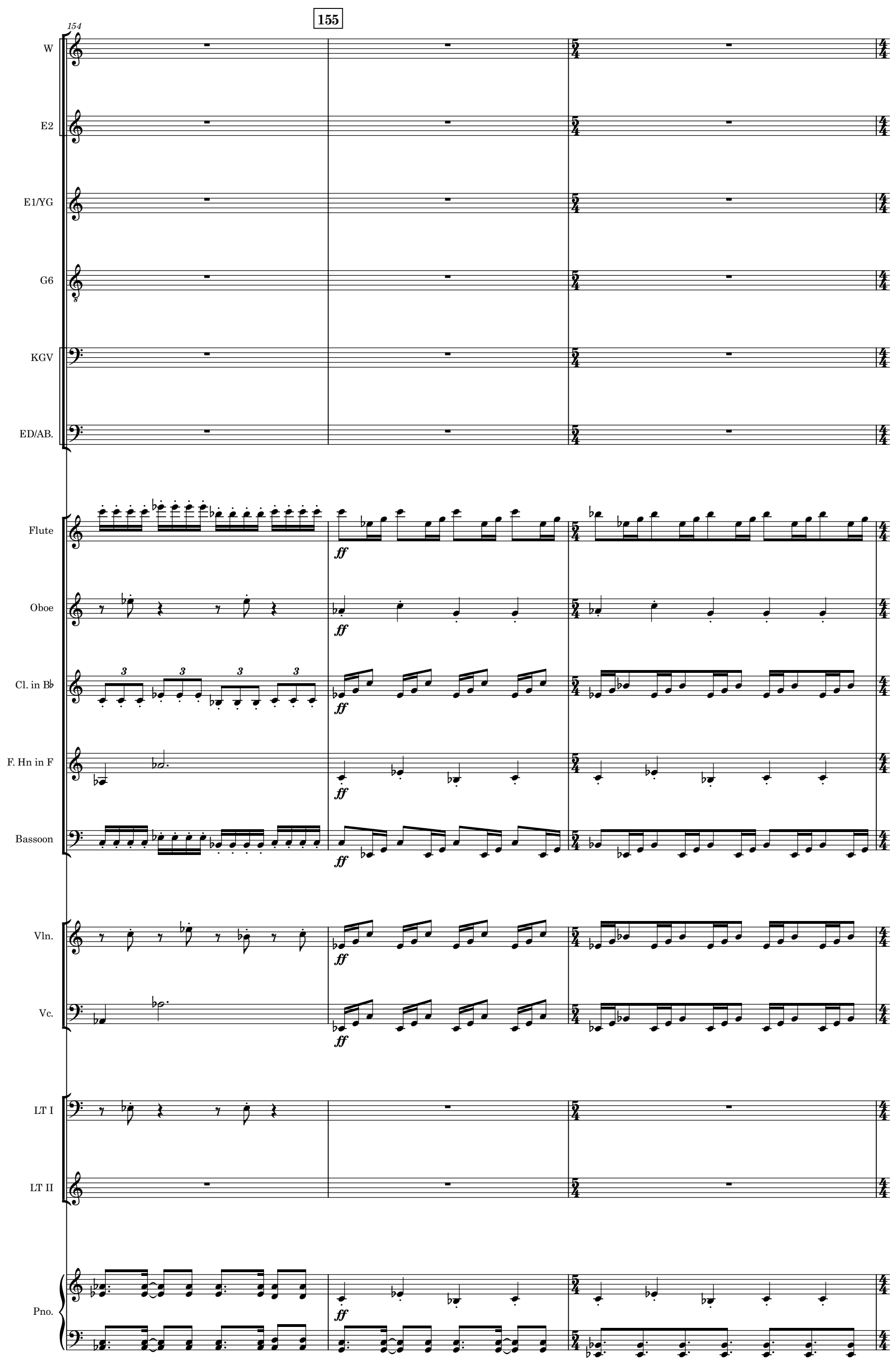
155
154
W
E2
E1/YG
G6
KGV
ED/AB.
Flute
Oboe
Cl. in B♭
F. Hn in F
Bassoon
Vln.
Vc.
LT I
LT II
Pno.
ff

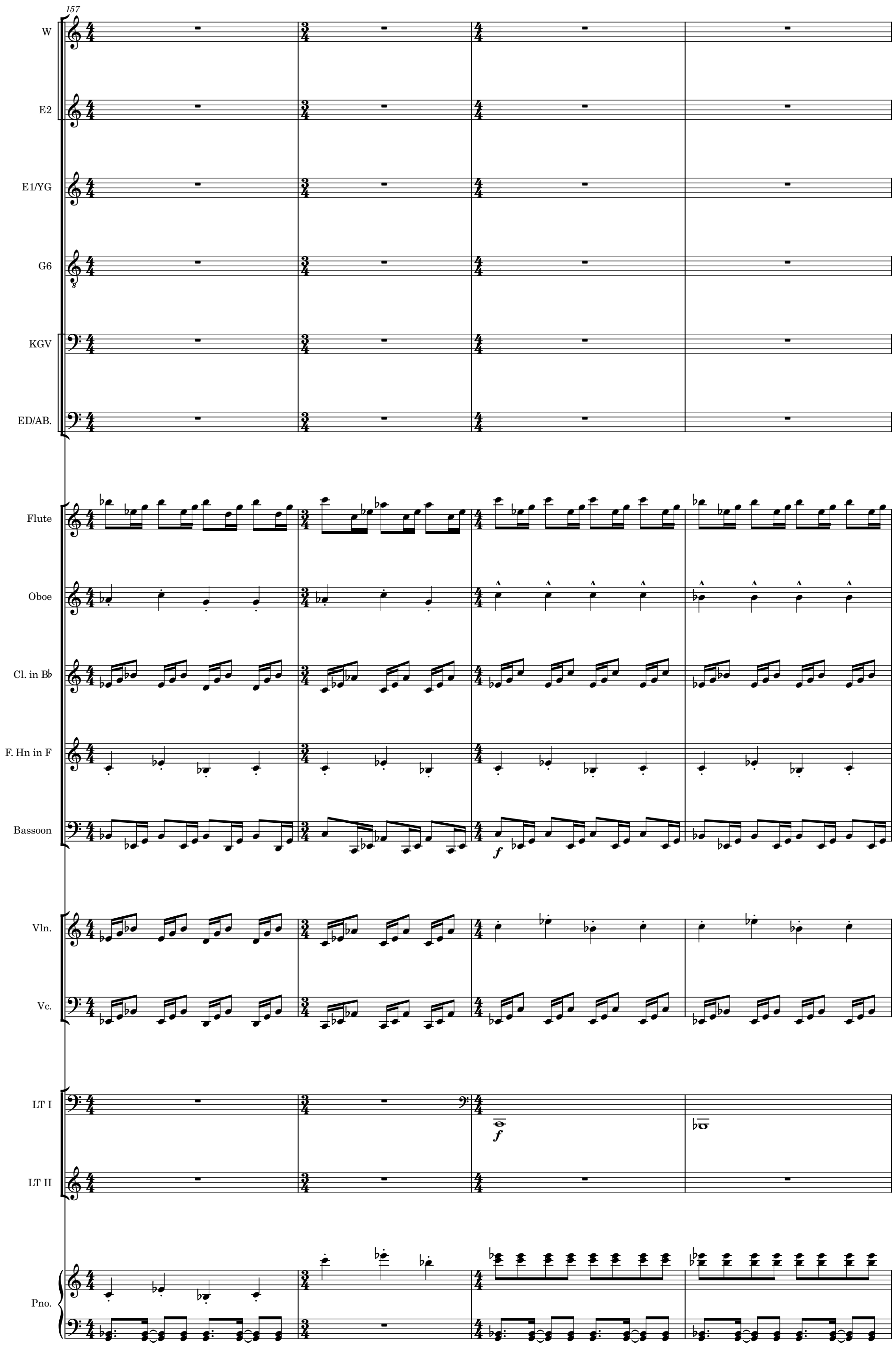
157
W
E2
E1/YG
G6
KGV
ED/AB.
Flute
Oboe
Cl. in B♭
F. Hn in F
Bassoon
f
Vln.
Vc.
LT I
f
LT II
Pno.

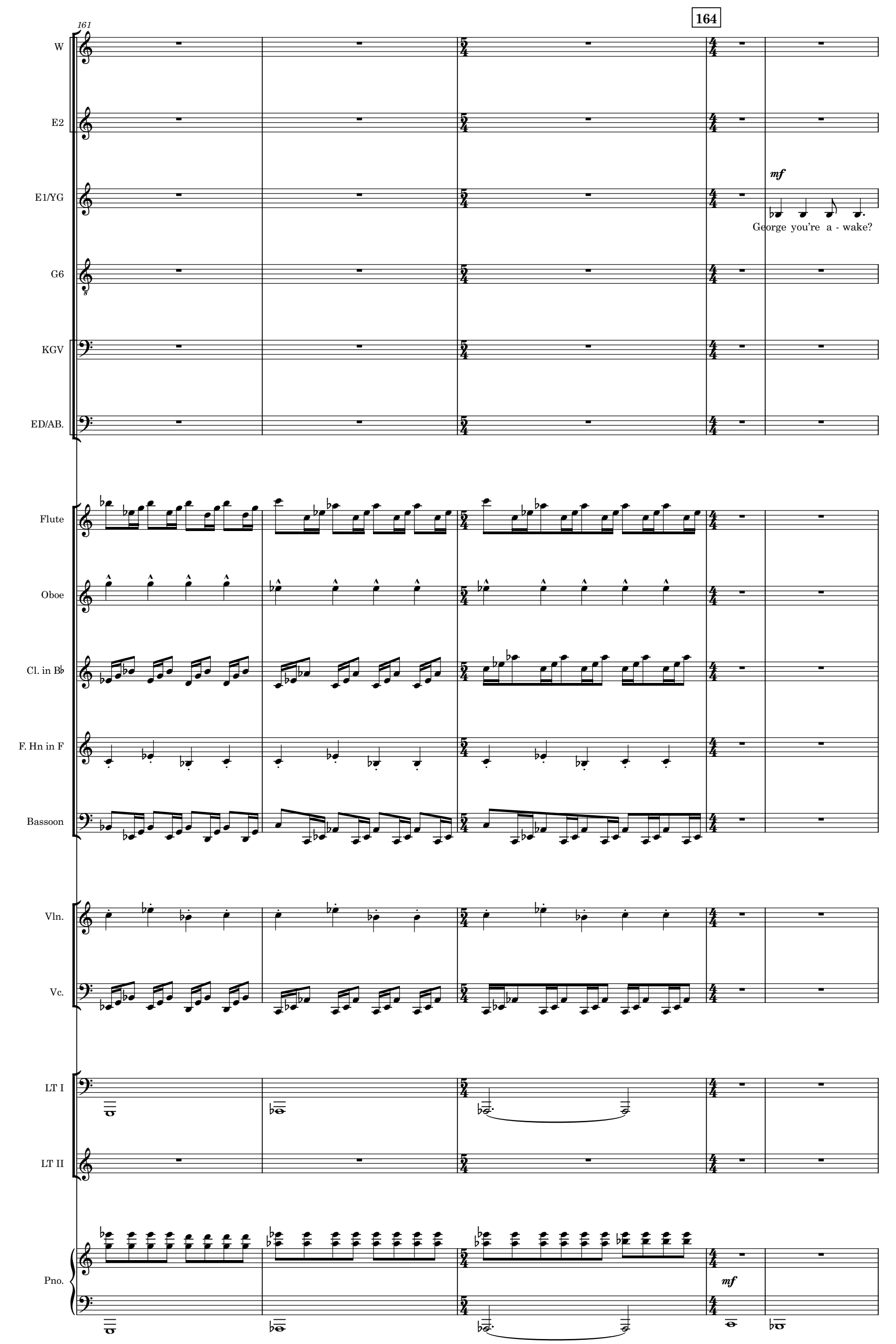
161
164
W
E2
E1/YG
mf
George you're a - wake?
G6
KGV
ED/AB.
Flute
Oboe
Cl. in B♭
F. Hn in F
Bassoon
Vln.
Vc.
LT I
LT II
Pno.
mf

166

W

E2

E1/YG

G6

mf

Yes I've been think - ing Thank you my love for be - lie - ving in me This crown does not make me King! I must step up

KGV

ED/AB.

Flute

Oboe

Cl. in B♭

F. Hn in F

Bassoon

Vln.

Vc.

LT I

LT II

Pno.

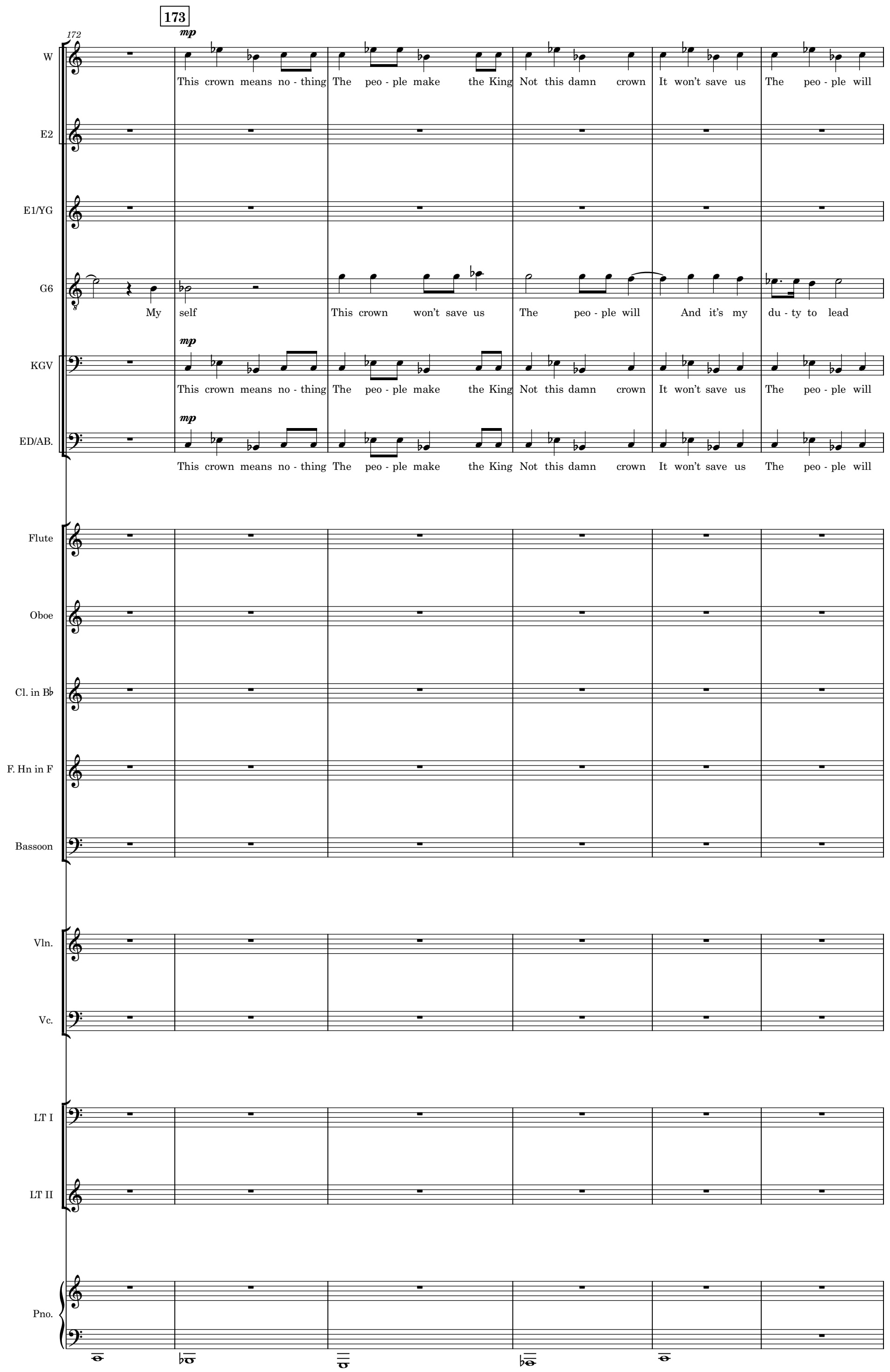
173
172
mp
W
This crown means no - thing The peo - ple make the King Not this damn crown It won't save us The peo - ple will
E2
E1/YG
G6
My self This crown won't save us The peo - ple will And it's my du - ty to lead
KGV
This crown means no - thing The peo - ple make the King Not this damn crown It won't save us The peo - ple will
ED/AB.
This crown means no - thing The peo - ple make the King Not this damn crown It won't save us The peo - ple will
Flute
Oboe
Cl. in B♭
F. Hn in F
Bassoon
Vln.
Vc.
LT I
LT II
Pno.

178

W: This crown means no - thing The peo - ple make the King Not this damn crown It won't save us The peo - ple will

E2

E1/YG: Let's go to bed

G6

KGV: This crown means no - thing The peo - ple make the King Not this damn crown It won't save us The peo - ple will

ED/AB.: This crown means no - thing The peo - ple make the King Not this damn crown It won't save us The peo - ple will

Flute: *p*

Oboe: *p*

Cl. in B♭

F. Hn in F: *p* *f*

Bassoon: *ff*

Vln.: *p*

Vc.: *p*

LT I

LT II

Pno.: *f*

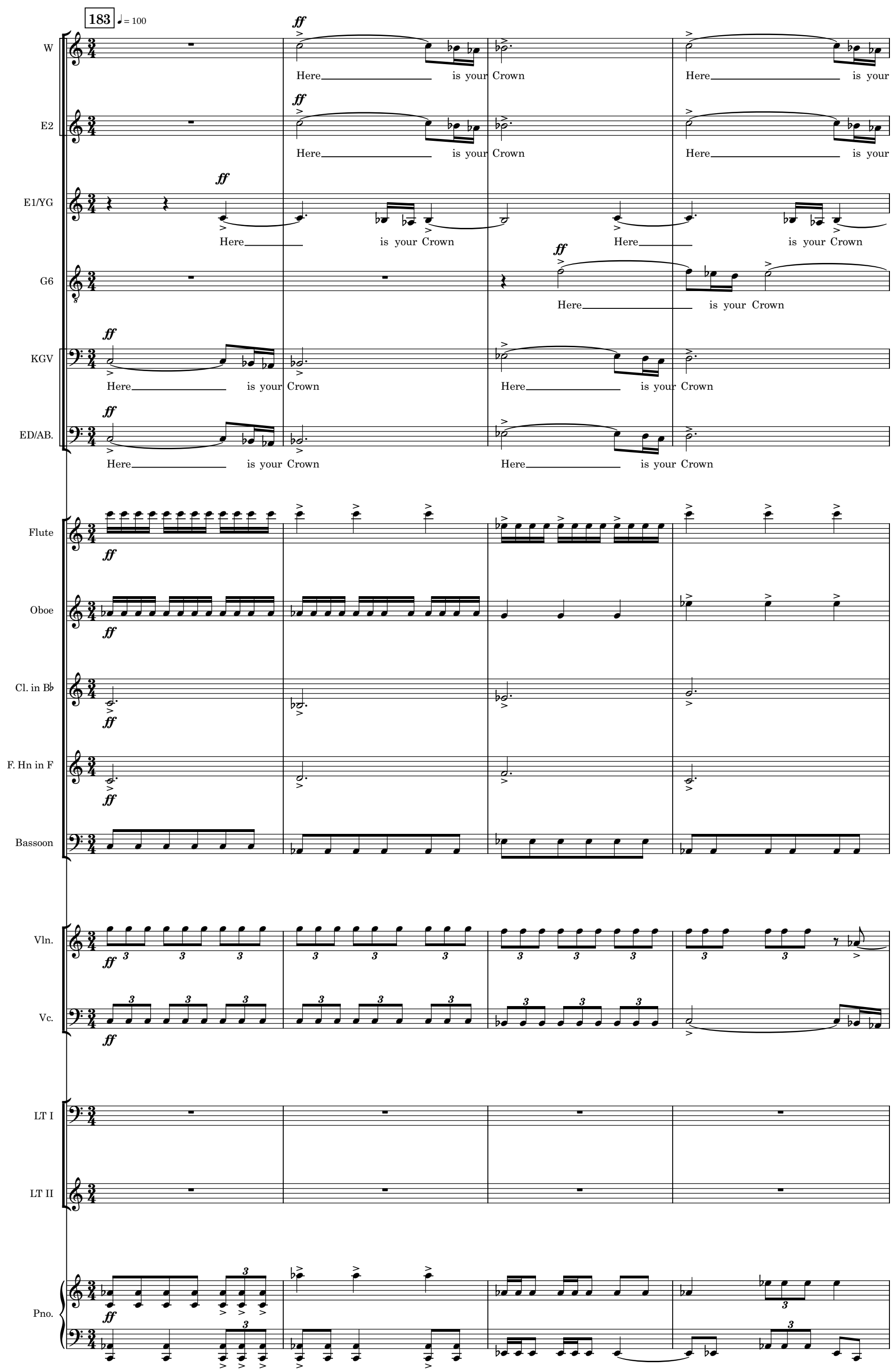
183
♩ = 100
W
E2
E1/YG
G6
KGV
ED/AB.
Flute
Oboe
Cl. in B♭
F. Hn in F
Bassoon
Vln.
Vc.
LT I
LT II
Pno.
ff
Here is your Crown
Here is your

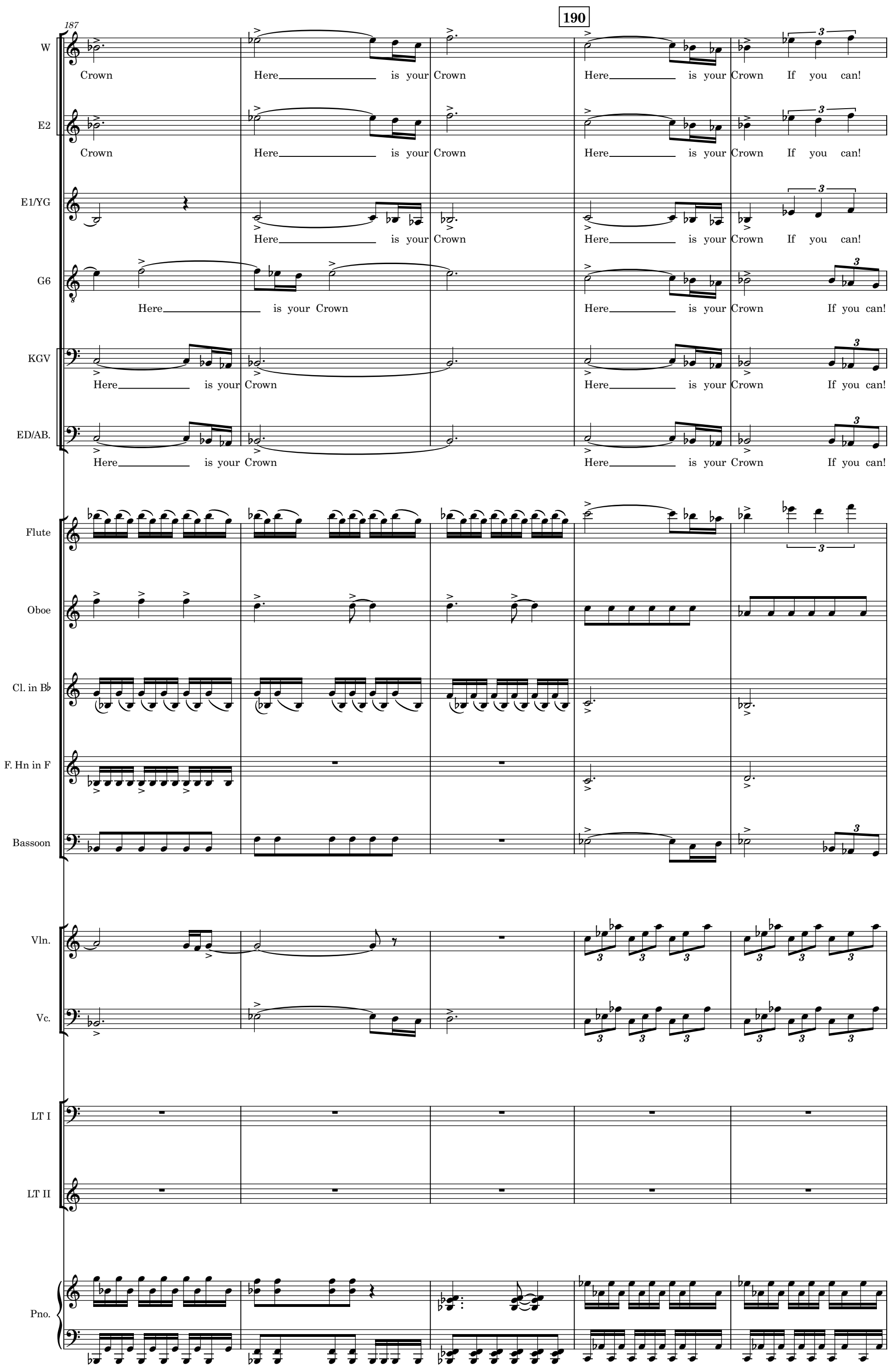
187
190
W
Crown Here is your Crown Here is your Crown If you can!
E2
Crown Here is your Crown Here is your Crown If you can!
E1/YG
Here is your Crown Here is your Crown If you can!
G6
Here is your Crown Here is your Crown If you can!
KGV
Here is your Crown Here is your Crown If you can!
ED/AB.
Here is your Crown Here is your Crown If you can!
Flute
Oboe
Cl. in B♭
F. Hn in F
Bassoon
Vln.
Vc.
LT I
LT II
Pno.

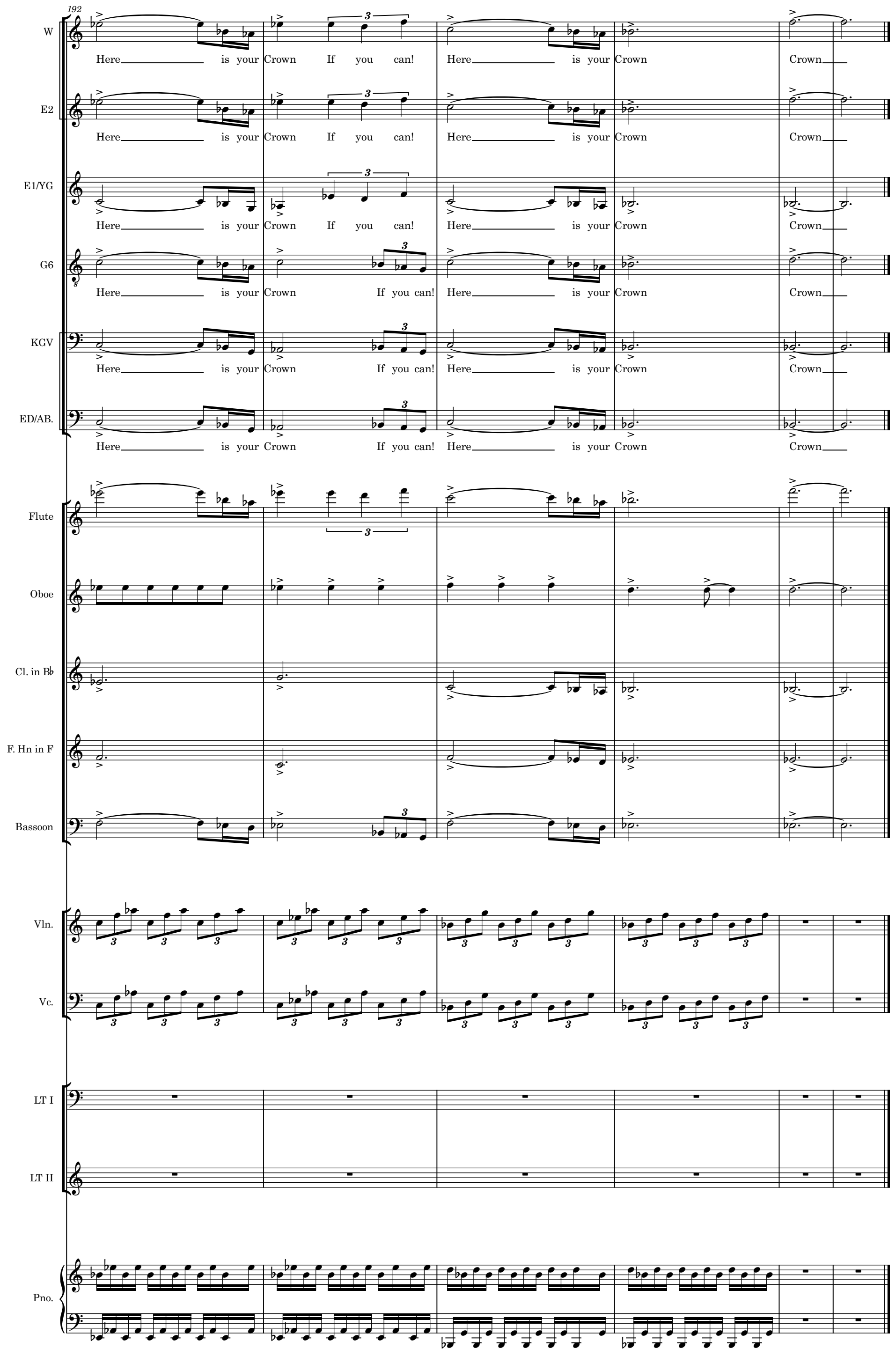
192
W
Here is your Crown If you can! Here is your Crown Crown
E2
Here is your Crown If you can! Here is your Crown Crown
E1/YG
Here is your Crown If you can! Here is your Crown Crown
G6
Here is your Crown If you can! Here is your Crown Crown
KGV
Here is your Crown If you can! Here is your Crown Crown
ED/AB.
Here is your Crown If you can! Here is your Crown Crown
Flute
Oboe
Cl. in B♭
F. Hn in F
Bassoon
Vln.
Vc.
LT I
LT II
Pno.

5. Brave New World

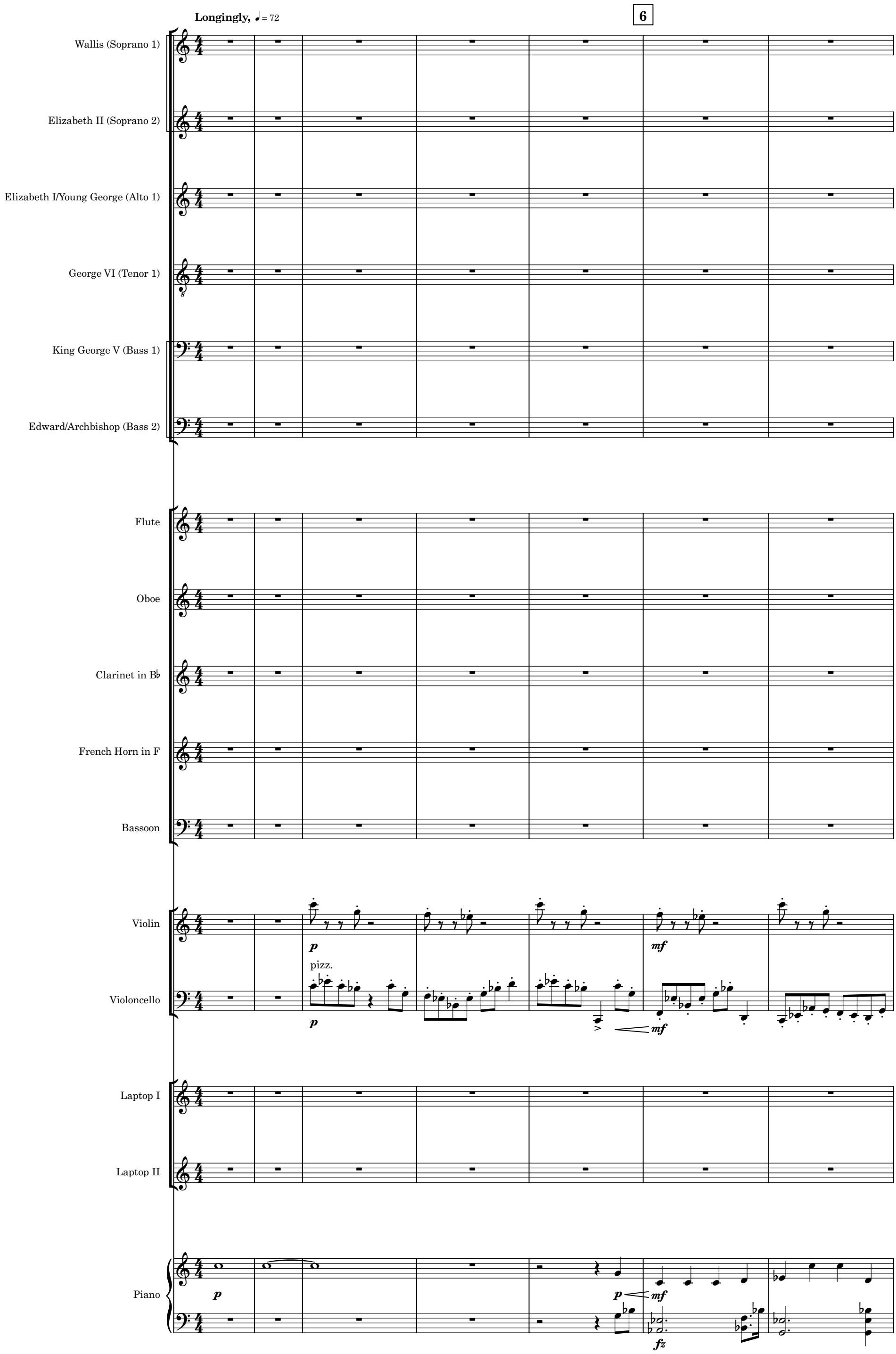

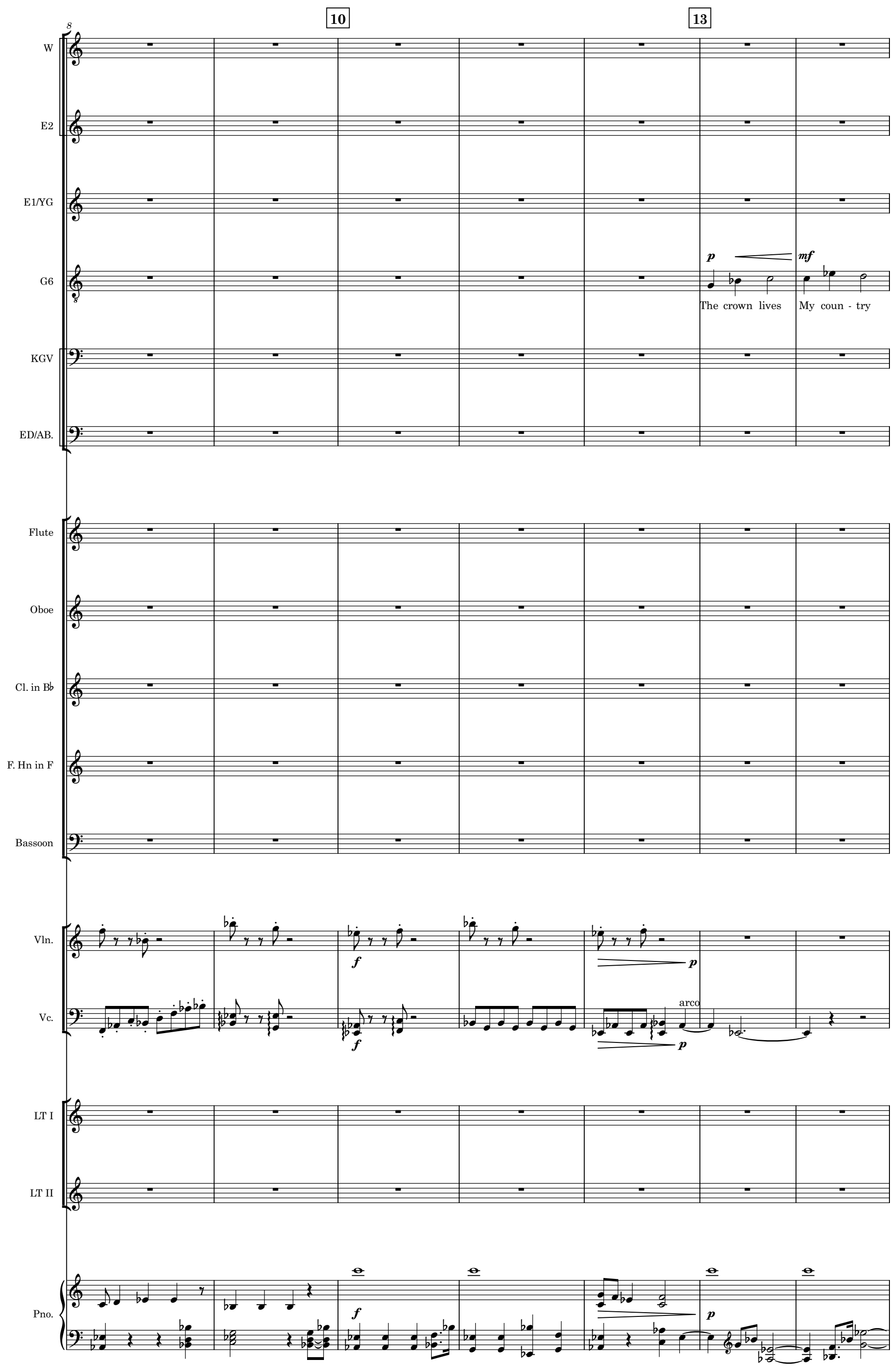
10
13
W
E2
E1/YG
G6
p
mf
The crown lives
My coun - try
KGV
ED/AB.
Flute
Oboe
Cl. in B♭
F. Hn in F
Bassoon
Vln.
f
p
Vc.
arco
LT I
LT II
Pno.

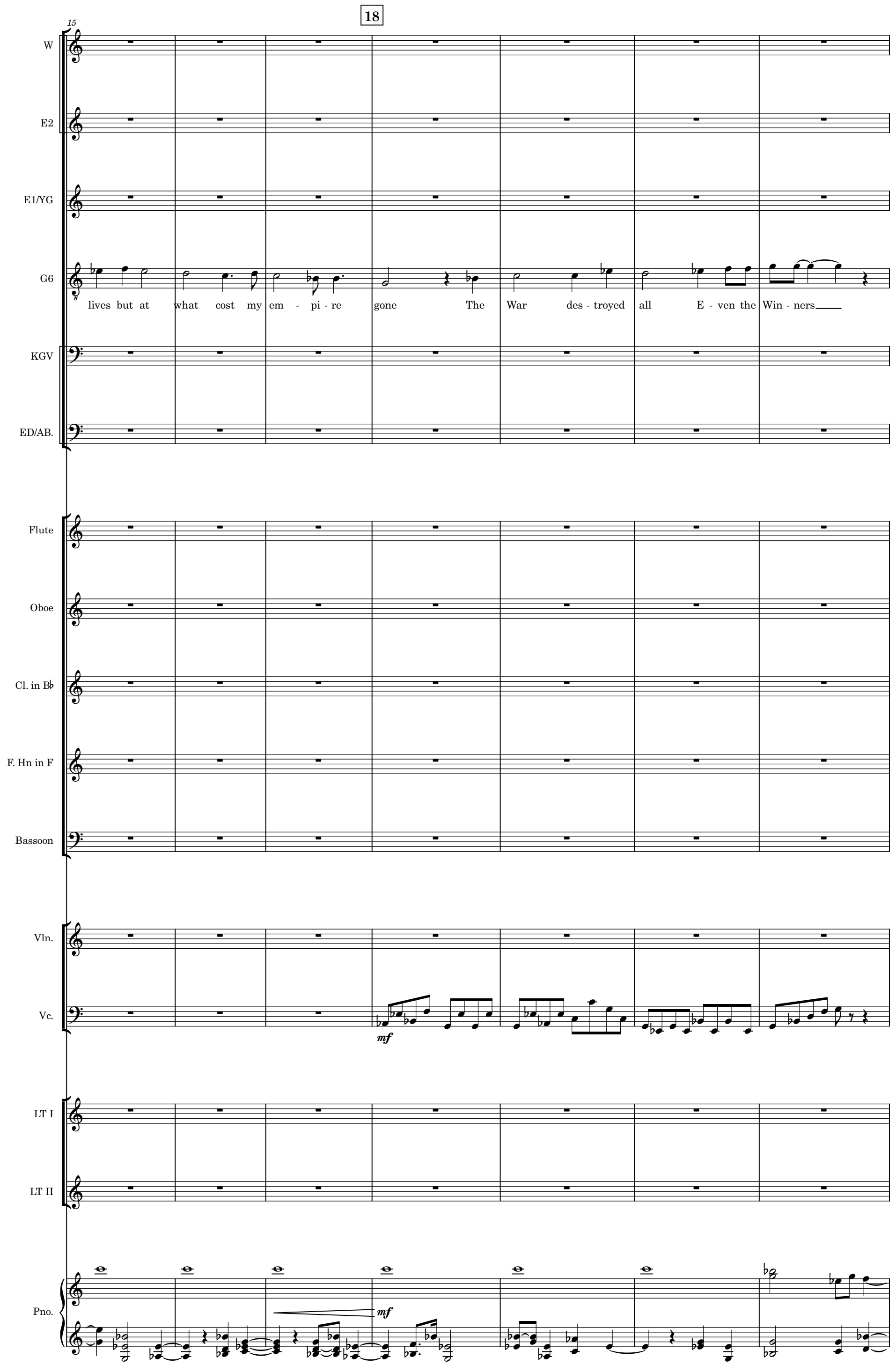
18
15
W
E2
E1/YG
G6
lives but at what cost my em - pi - re gone The War des - troyed all E - ven the Win - ners
KGV
ED/AB.
Flute
Oboe
Cl. in B♭
F. Hn in F
Bassoon
Vln.
Vc.
mf
LT I
LT II
Pno.
mf

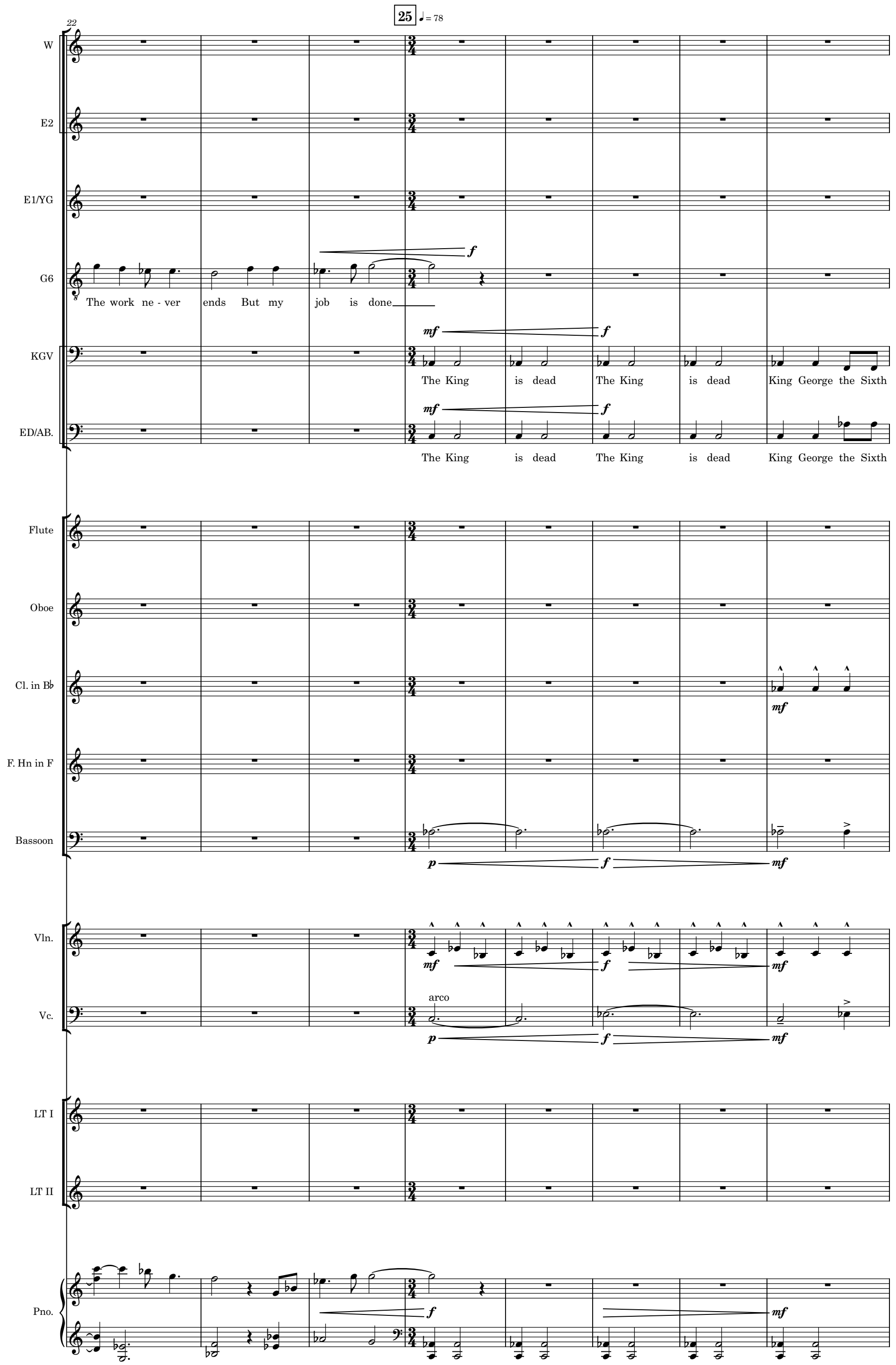
25
♩ = 78
22
W
E2
E1/YG
G6
The work ne - ver ends But my job is done
KGV
The King is dead The King is dead King George the Sixth
ED/AB.
The King is dead The King is dead King George the Sixth
Flute
Oboe
Cl. in B♭
F. Hn in F
Bassoon
Vln.
Vc.
arco
LT I
LT II
Pno.

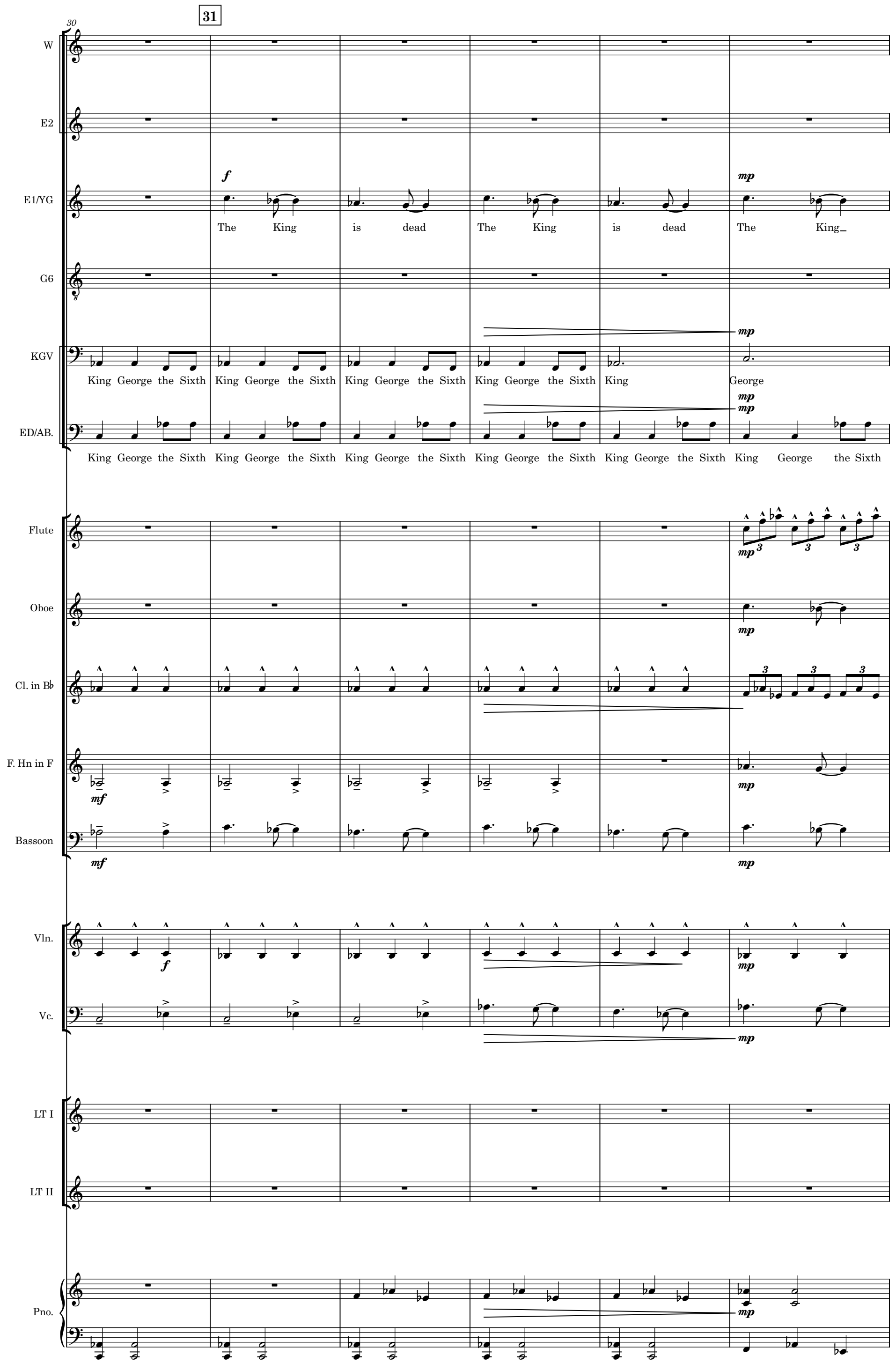
31
30
W
E2
E1/YG
The King is dead The King is dead The King_
G6
KGV
King George the Sixth King George the Sixth King George the Sixth King George the Sixth King George
ED/AB.
King George the Sixth King George the Sixth King George the Sixth King George the Sixth King George the Sixth King George the Sixth
Flute
Oboe
Cl. in B♭
F. Hn in F
Bassoon
Vln.
Vc.
LT I
LT II
Pno.

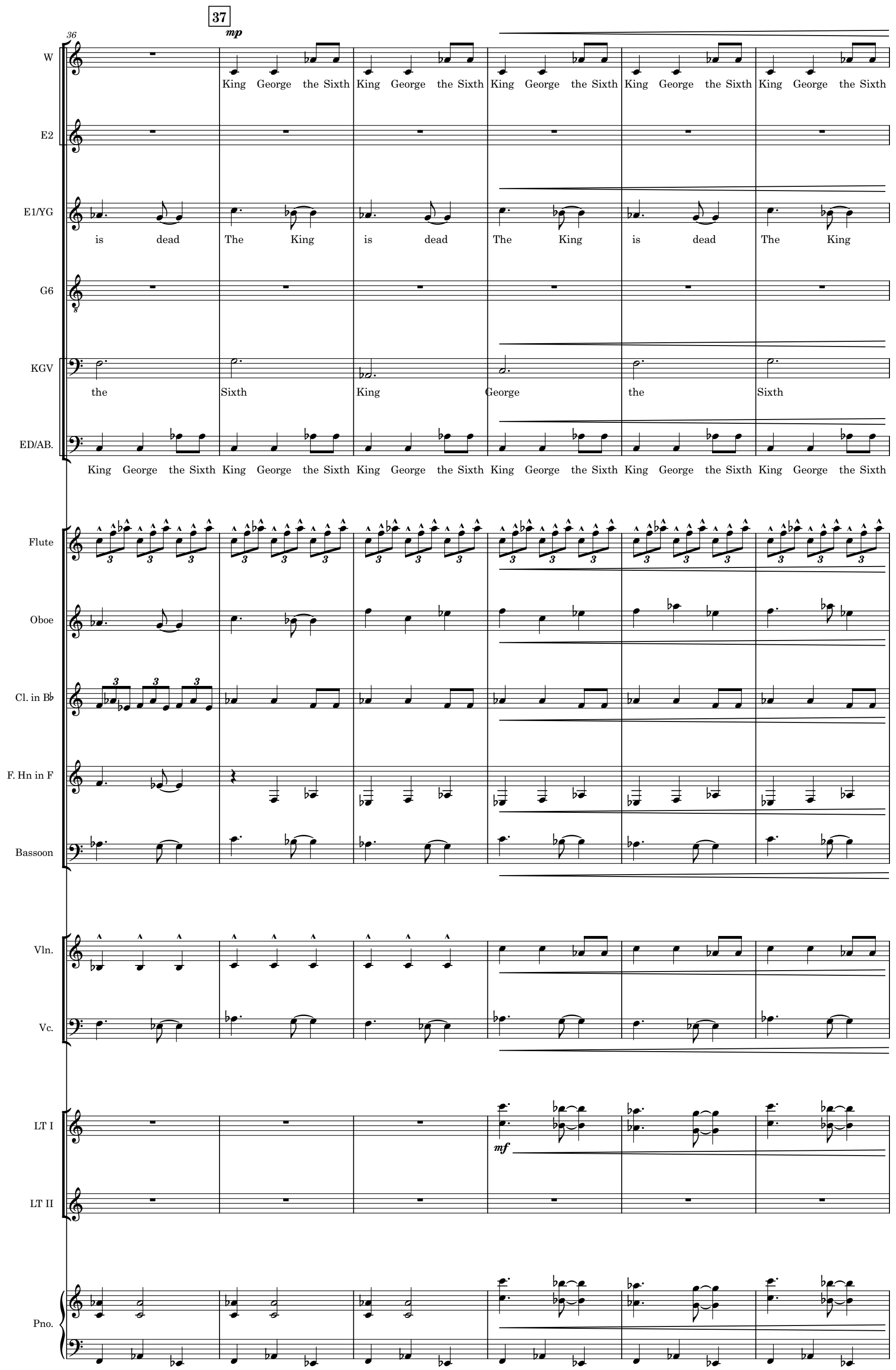
37
36
mp
W
King George the Sixth King George the Sixth King George the Sixth King George the Sixth King George the Sixth
E2
E1/YG
is dead The King is dead The King is dead The King
G6
KGV
the Sixth King George the Sixth
ED/AB.
King George the Sixth King George the Sixth King George the Sixth King George the Sixth King George the Sixth King George the Sixth
Flute
Oboe
Cl. in B♭
F. Hn in F
Bassoon
Vln.
Vc.
LT I
mf
LT II
Pno.

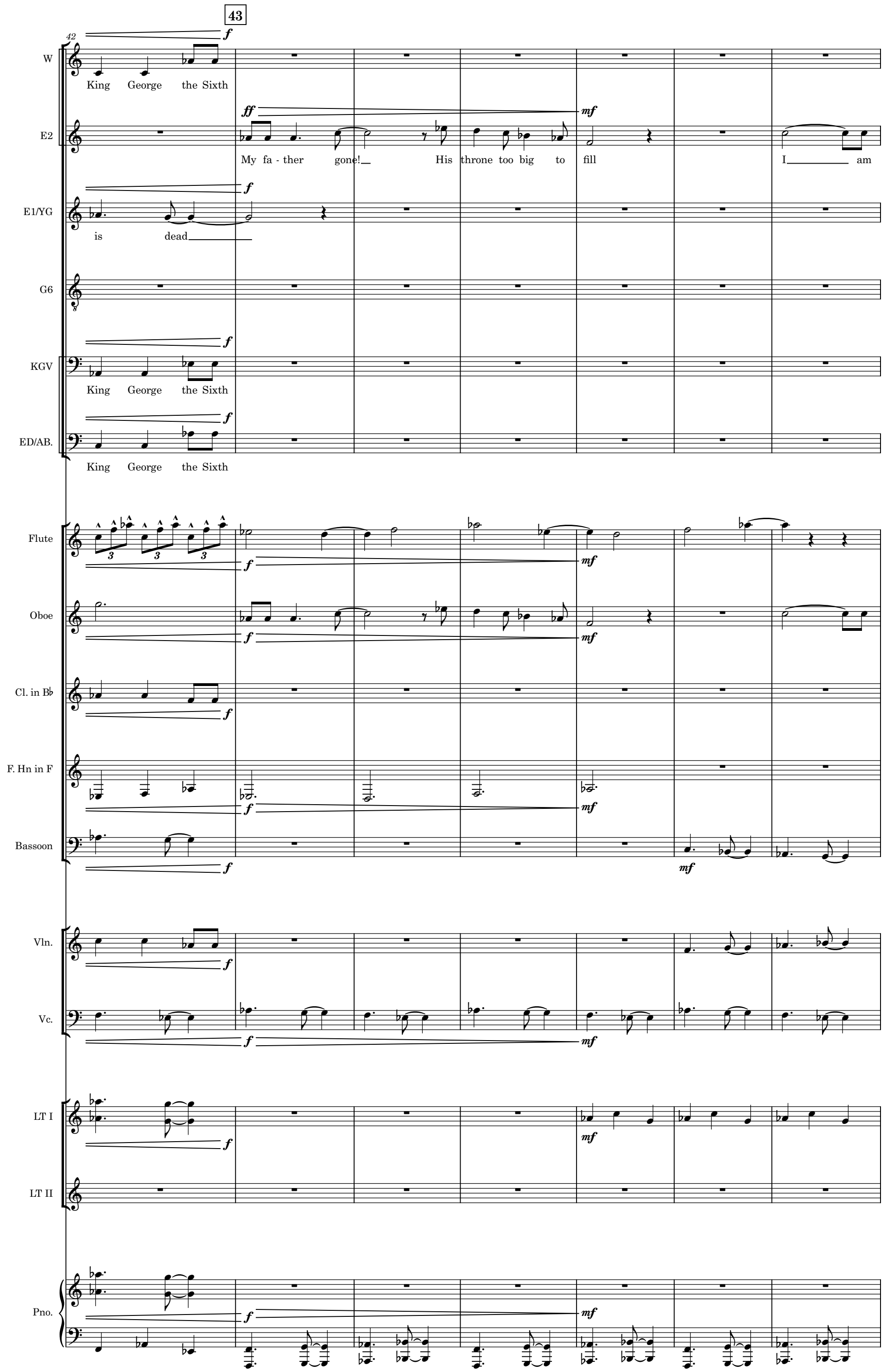
43
42
W
King George the Sixth
E2
My fa - ther gone! His throne too big to fill I am
E1/YG
is dead
G6
KGV
King George the Sixth
ED/AB.
King George the Sixth
Flute
Oboe
Cl. in B♭
F. Hn in F
Bassoon
Vln.
Vc.
LT I
LT II
Pno.

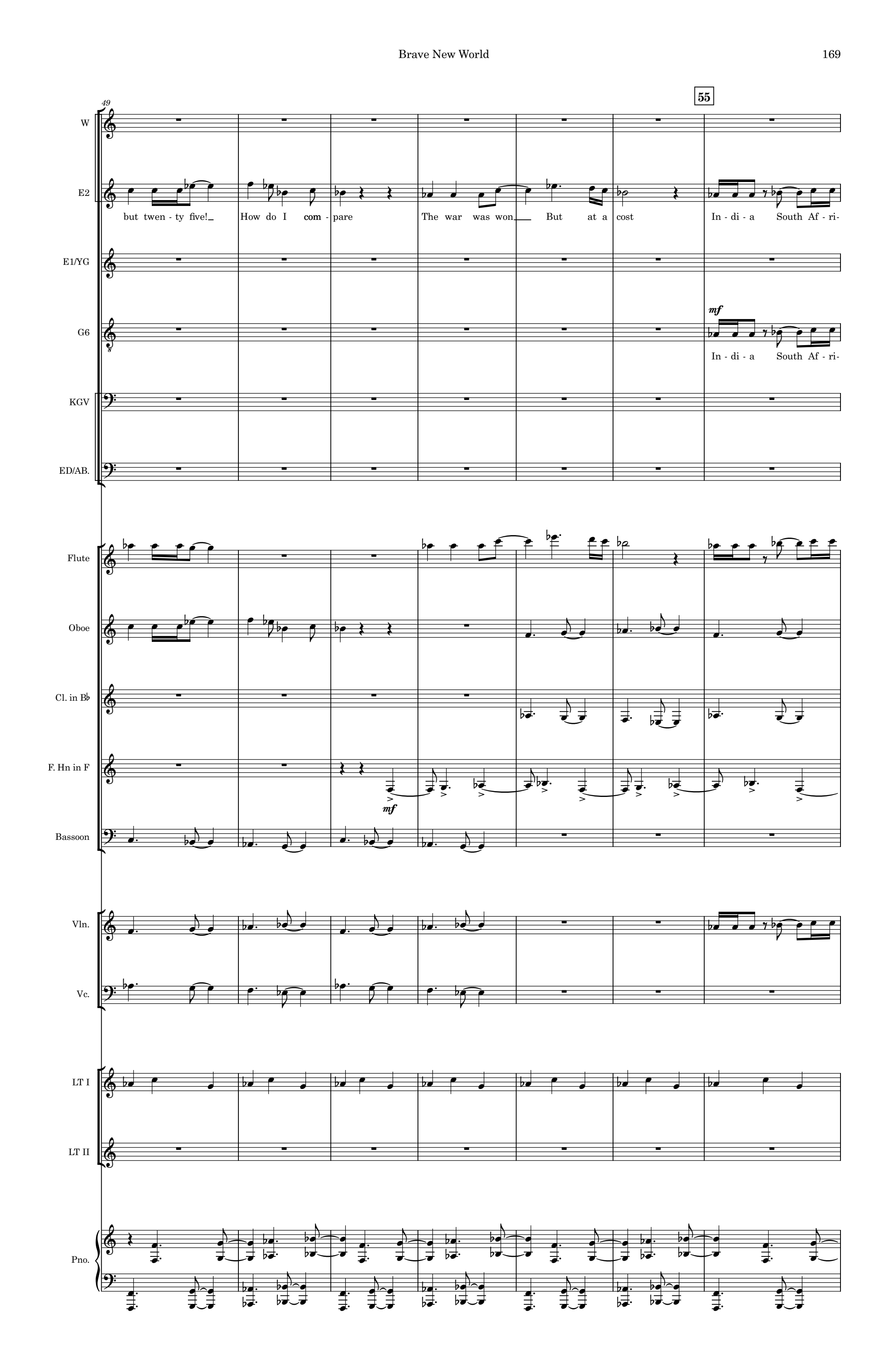
49
55
W
E2
but twen - ty five!
How do I com - pare
The war was won
But at a cost
In - di - a South Af - ri-
E1/YG
G6
mf
In - di - a South Af - ri-
KGV
ED/AB.
Flute
Oboe
Cl. in B♭
F. Hn in F
mf
Bassoon
Vln.
Vc.
LT I
LT II
Pno.

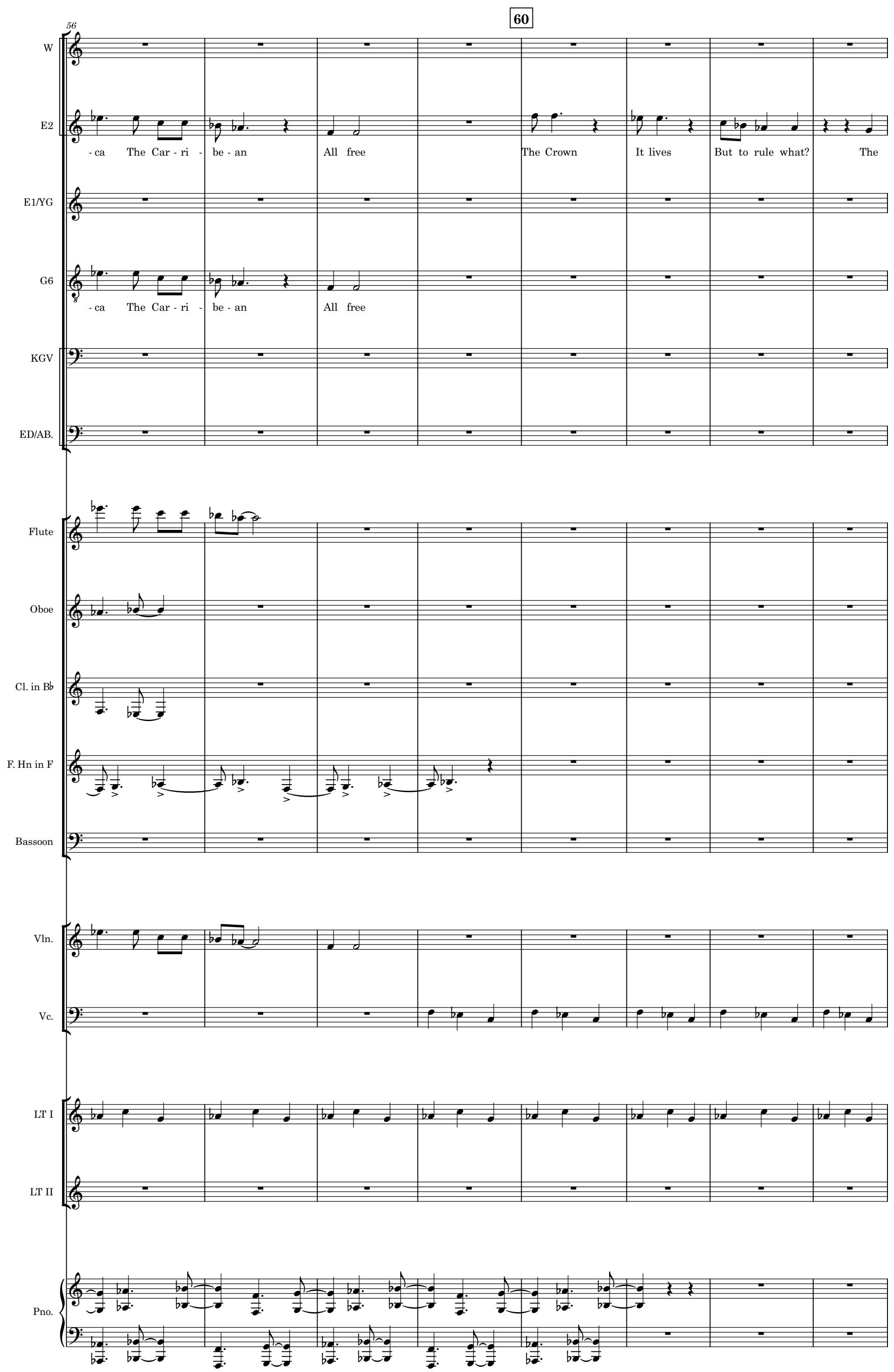
60
56
W
E2
-ca The Car - ri - be - an
All free
The Crown
It lives
But to rule what?
The
E1/YG
G6
-ca The Car - ri - be - an
All free
KGV
ED/AB.
Flute
Oboe
Cl. in B♭
F. Hn in F
Bassoon
Vln.
Vc.
LT I
LT II
Pno.

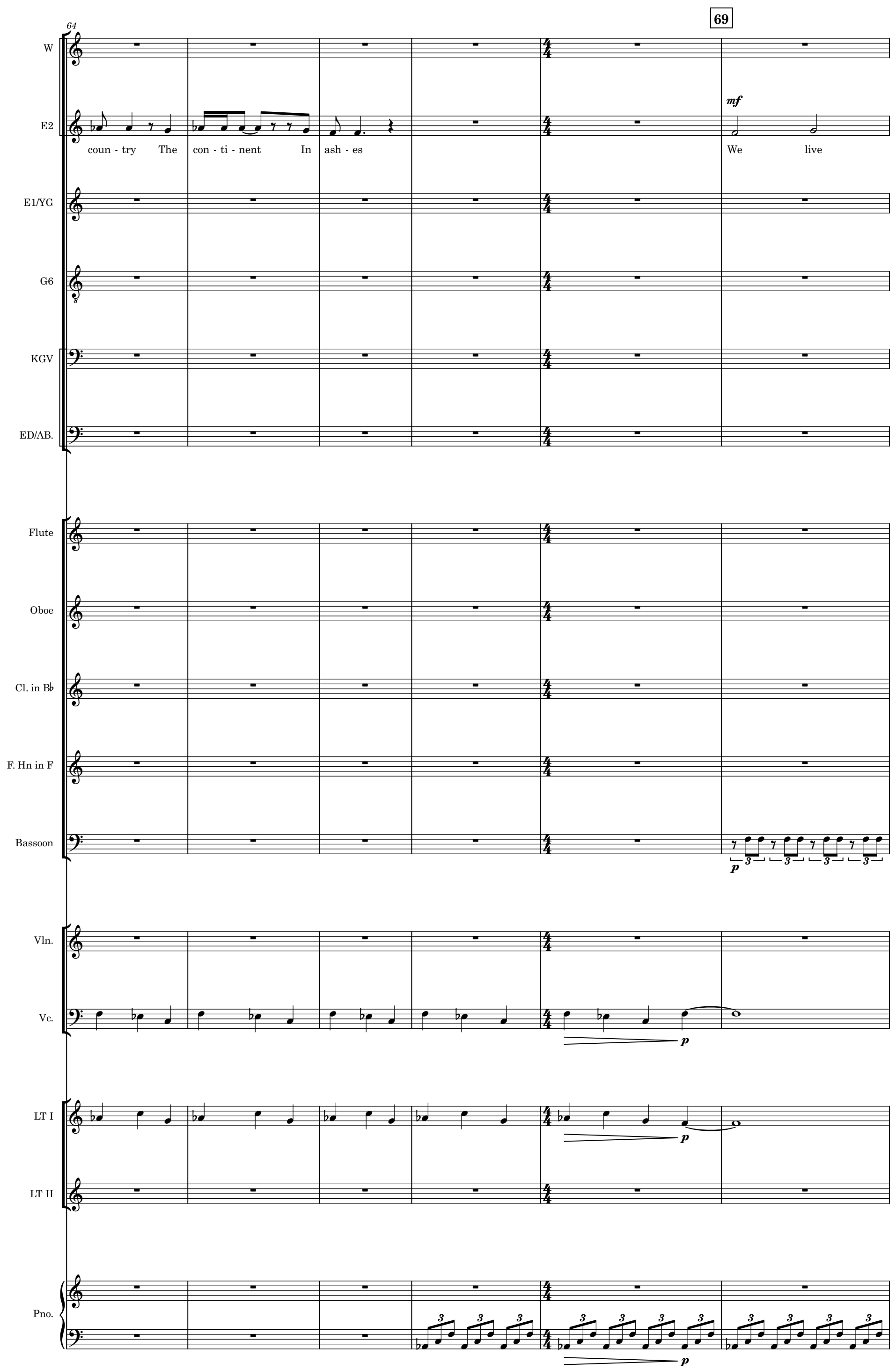
64
69
W
E2
coun - try The con - ti - nent In ash - es
mf
We live
E1/YG
G6
KGV
ED/AB.
Flute
Oboe
Cl. in B♭
F. Hn in F
Bassoon
p
Vln.
Vc.
p
LT I
p
LT II
Pno.
p

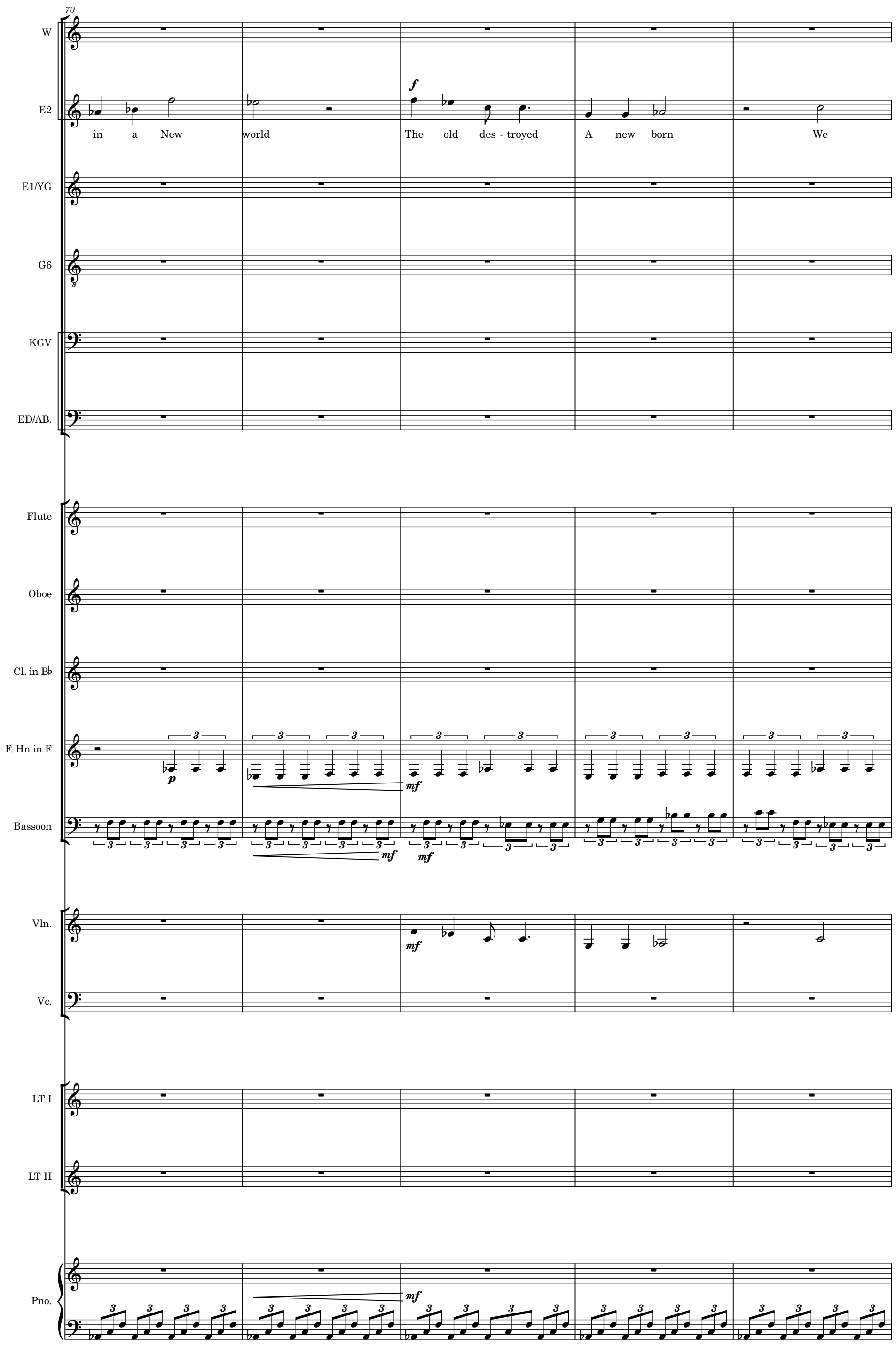
70
W
E2
in a New world
The old des - troyed
A new born
We
E1/YG
G6
KGV
ED/AB.
Flute
Oboe
Cl. in B♭
F. Hn in F
Bassoon
Vln.
Vc.
LT I
LT II
Pno.

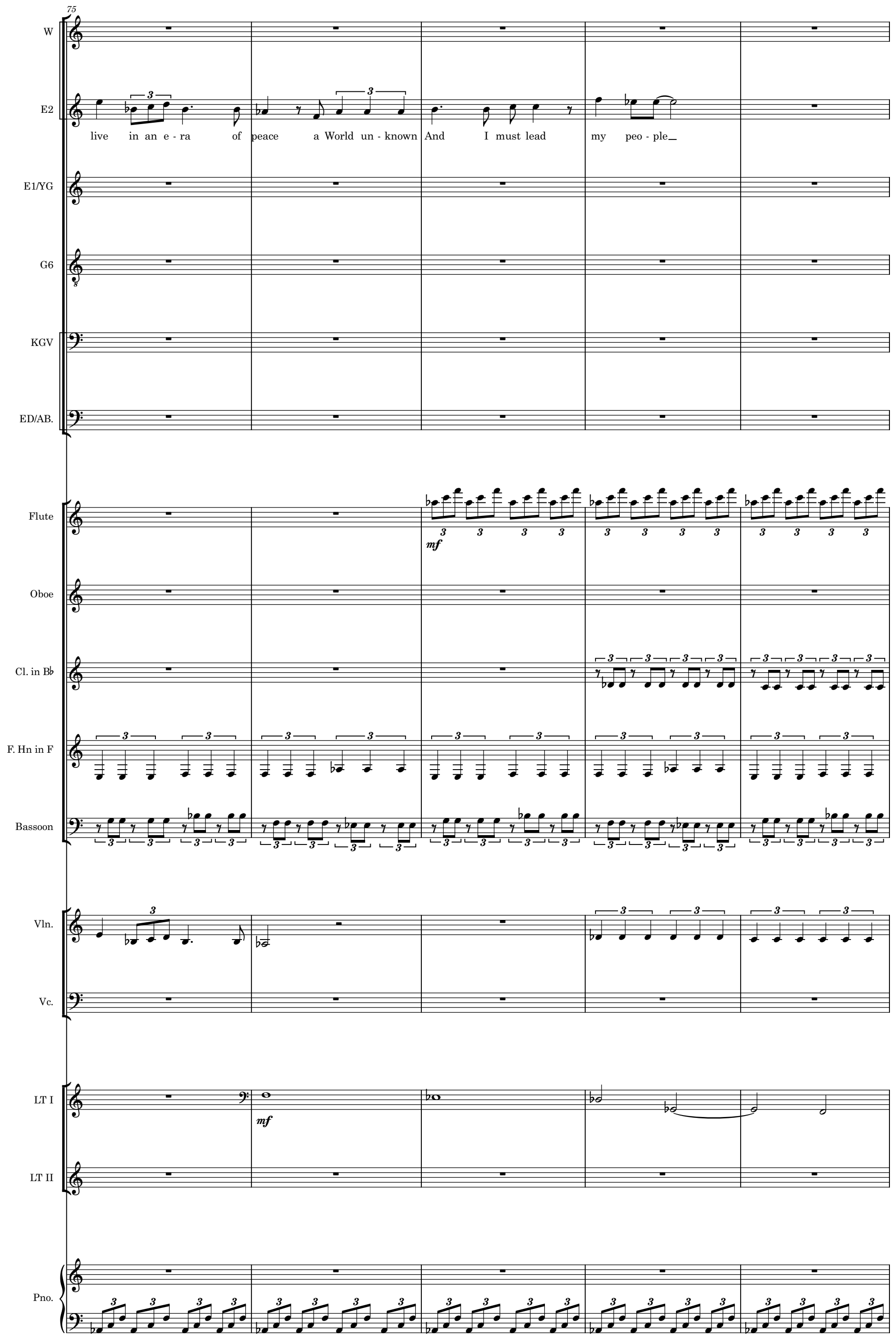
75
W
E2
live in an e - ra of peace a World un - known And I must lead my peo - ple
E1/YG
G6
KGV
ED/AB.
Flute
mf
Oboe
Cl. in B♭
F. Hn in F
Bassoon
Vln.
Vc.
LT I
mf
LT II
Pno.

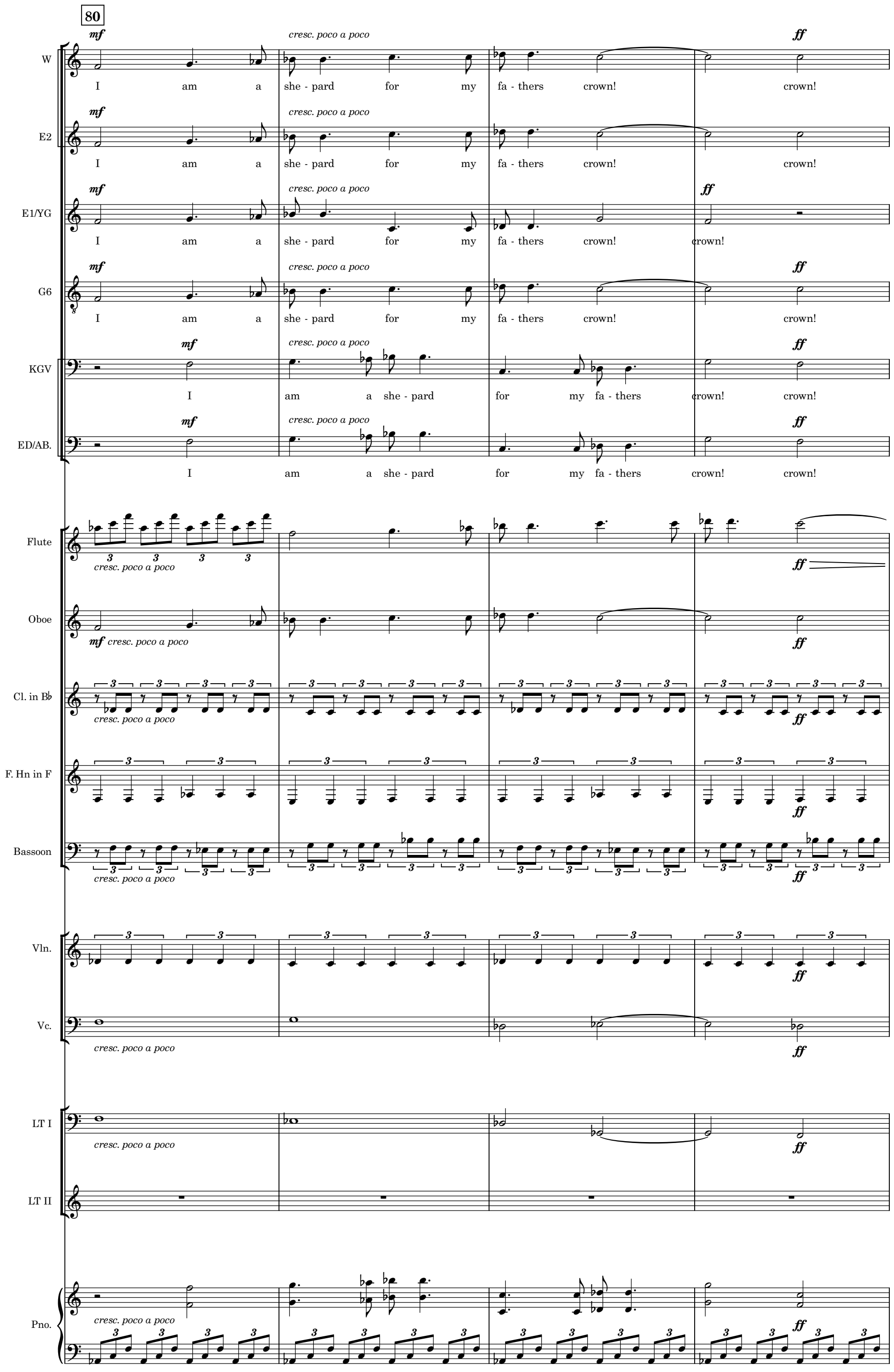
80
W
I am a she - pard for my fa - thers crown! crown!
E2
I am a she - pard for my fa - thers crown! crown!
E1/YG
I am a she - pard for my fa - thers crown! crown!
G6
I am a she - pard for my fa - thers crown! crown!
KGV
I am a she - pard for my fa - thers crown! crown!
ED/AB.
I am a she - pard for my fa - thers crown! crown!
Flute
Oboe
Cl. in B♭
F. Hn in F
Bassoon
Vln.
Vc.
LT I
LT II
Pno.
mf
ff
cresc. poco a poco

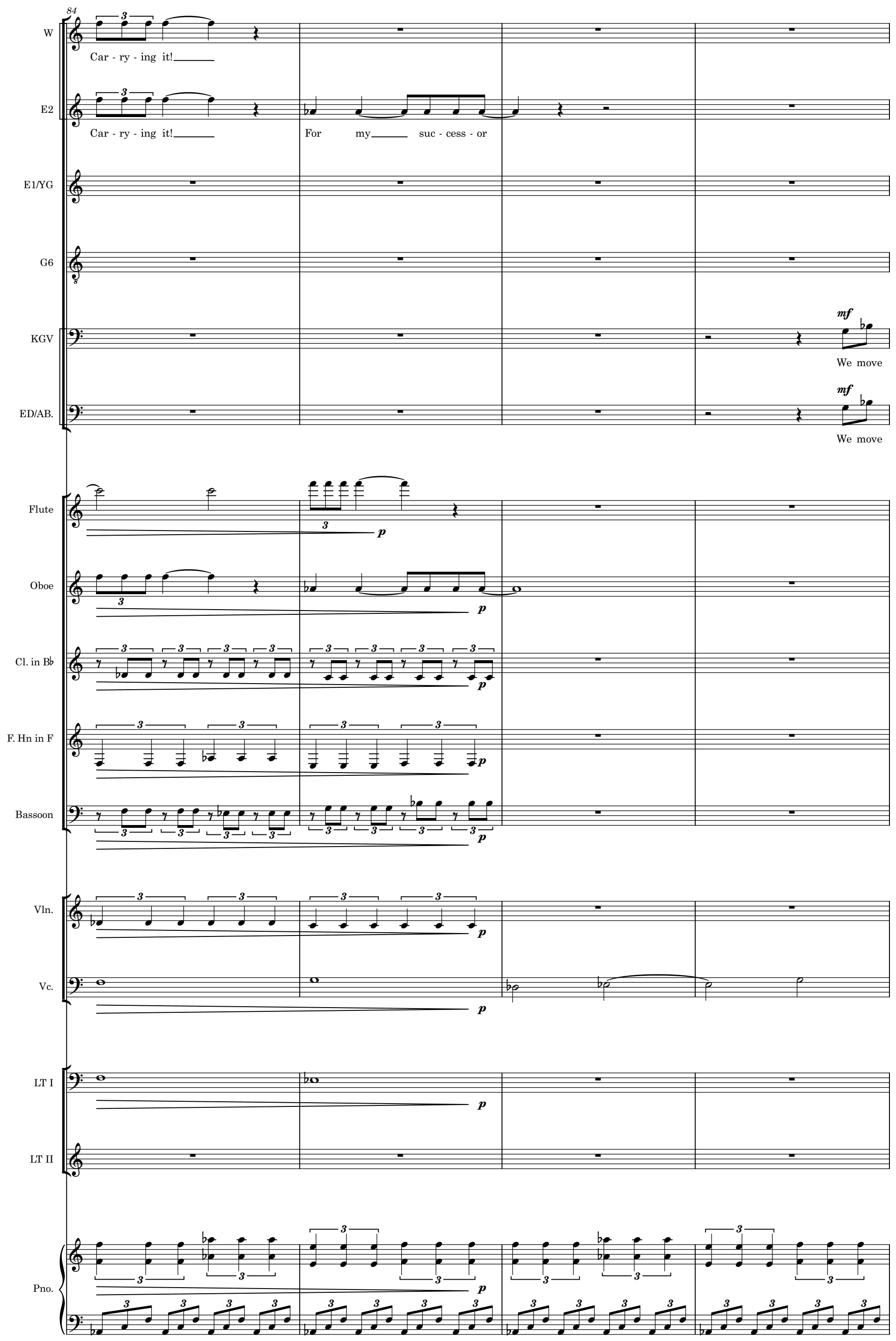
84
W
Car - ry - ing it!
E2
Car - ry - ing it!
For my suc - cess - or
E1/YG
G6
KGV
mf
We move
ED/AB.
mf
We move
Flute
p
Oboe
p
Cl. in B♭
p
F. Hn in F
p
Bassoon
p
Vln.
p
Vc.
p
LT I
p
LT II
Pno.
p

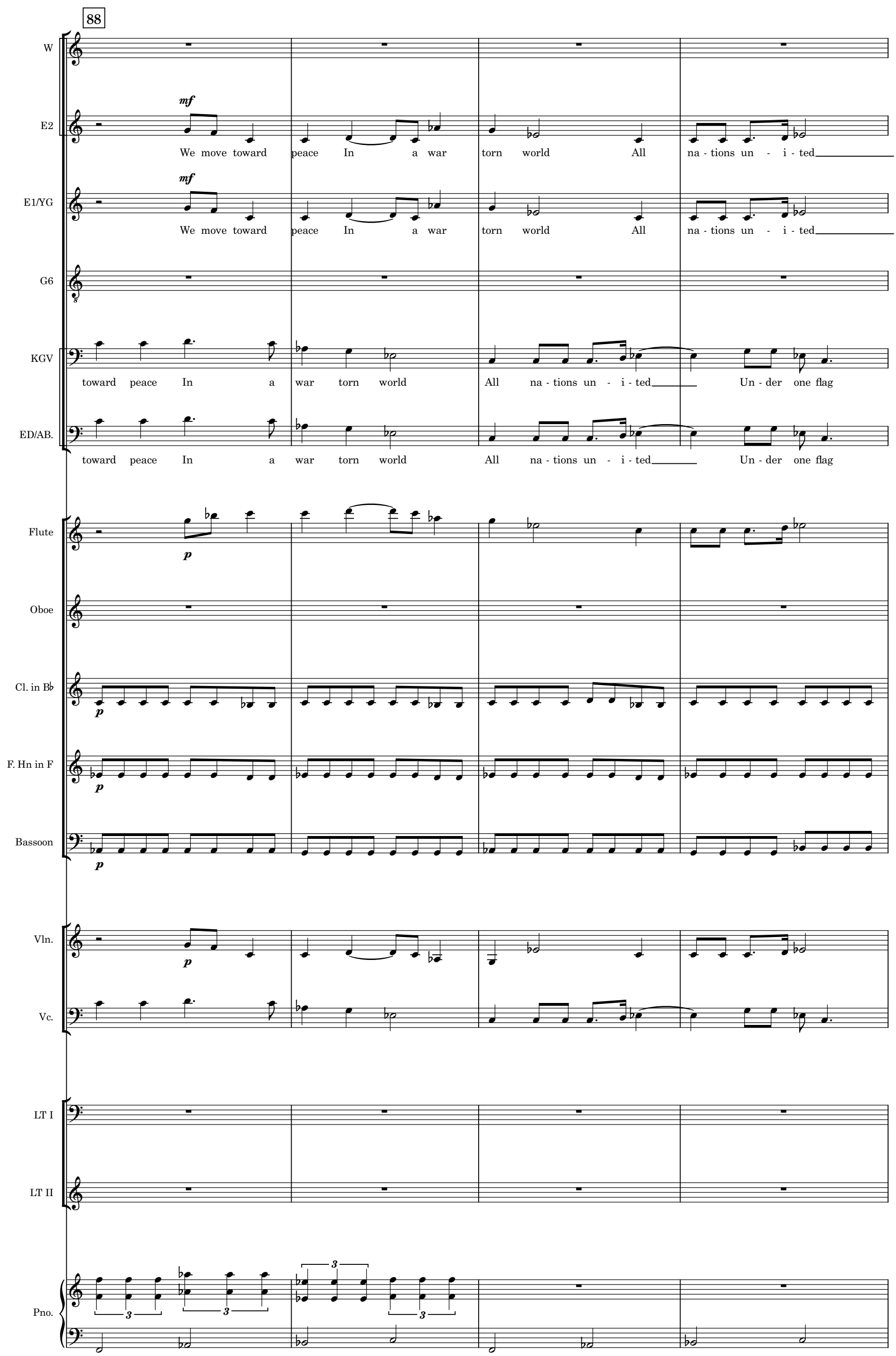
88
W
E2
mf
We move toward peace In a war torn world All na - tions un - i - ted
E1/YG
mf
We move toward peace In a war torn world All na - tions un - i - ted
G6
KGV
toward peace In a war torn world All na - tions un - i - ted Un - der one flag
ED/AB.
toward peace In a war torn world All na - tions un - i - ted Un - der one flag
Flute
p
Oboe
Cl. in B♭
p
F. Hn in F
p
Bassoon
p
Vln.
p
Vc.
LT I
LT II
Pno.
3

92

W

E2

Un - der one flag Eur - ope like a phoe - nix! Ris - en from the ash - es born a - new in un - ion

E1/YG

Un - der one flag Eur - ope like a phoe - nix! Ris - en from the ash - es born a - new in un - ion

G6

KGV

Eur - ope like a phoe - nix! Ris - en from the ash - es born a - new in un - ion

ED/AB.

Eur - ope like a phoe - nix! Ris - en from the ash - es born a - new in un - ion

Flute

Oboe

Cl. in B♭

F. Hn in F

Bassoon

Vln.

Vc.

LT I

LT II

Pno.

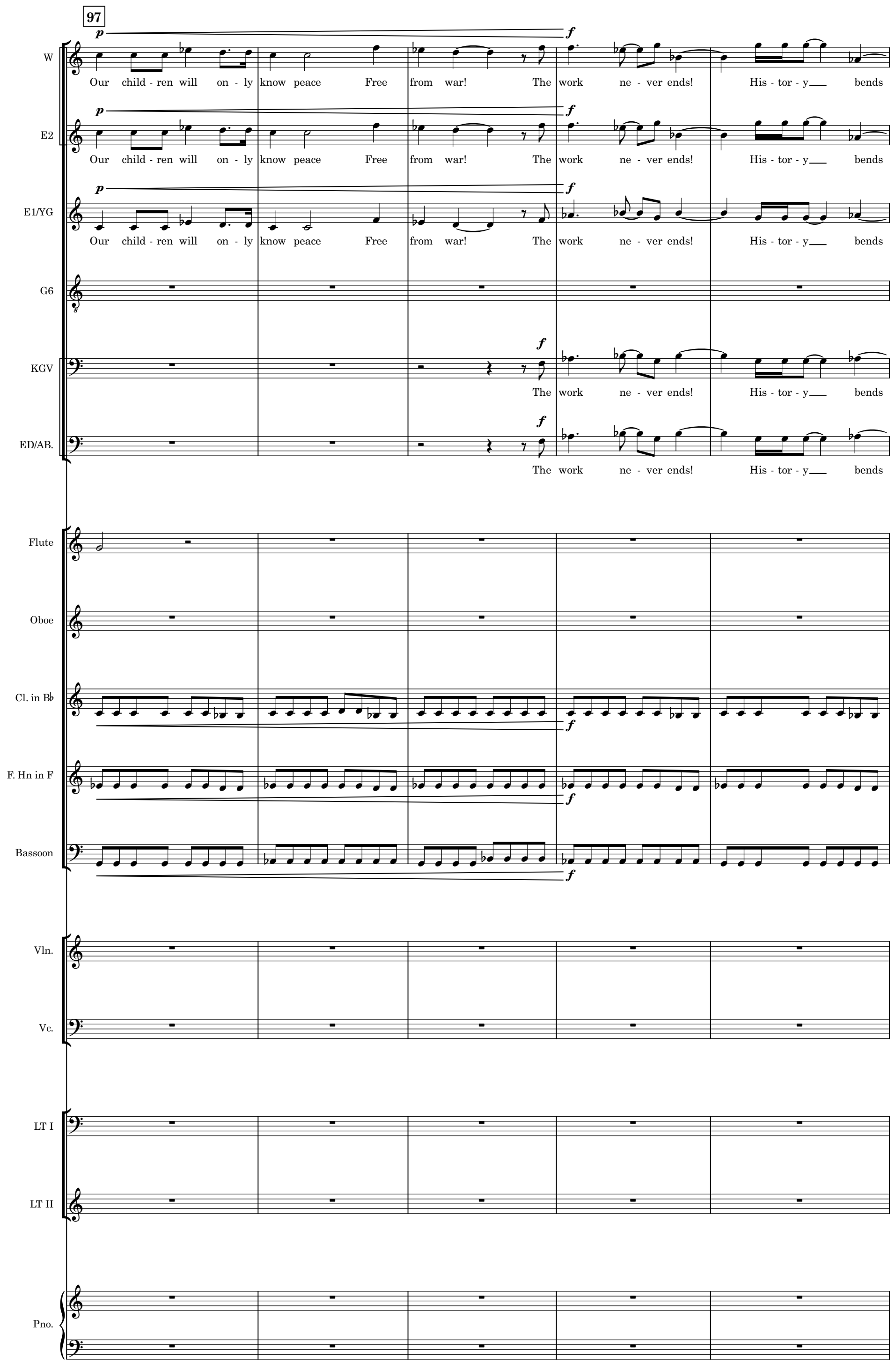
97
W
Our child - ren will on - ly know peace Free from war! The work ne - ver ends! His - tor - y bends
E2
Our child - ren will on - ly know peace Free from war! The work ne - ver ends! His - tor - y bends
E1/YG
Our child - ren will on - ly know peace Free from war! The work ne - ver ends! His - tor - y bends
G6
KGV
The work ne - ver ends! His - tor - y bends
ED/AB.
The work ne - ver ends! His - tor - y bends
Flute
Oboe
Cl. in B♭
F. Hn in F
Bassoon
Vln.
Vc.
LT I
LT II
Pno.

102

rit. ♩ = 70

105

W
toward jus - tice

E2
toward jus - tice

E1/YG
toward jus - tice

G6
mf
His - tor - y ne - ver ends When one fi - na - le ends a new pre - lude be-

KGV
toward jus - tice

ED/AB.
toward jus - tice

Flute
mf

Oboe

Cl. in B♭
p

F. Hn in F
p

Bassoon
p
mf

Vln.
mf

Vc.
mf

LT I

LT II

Pno.

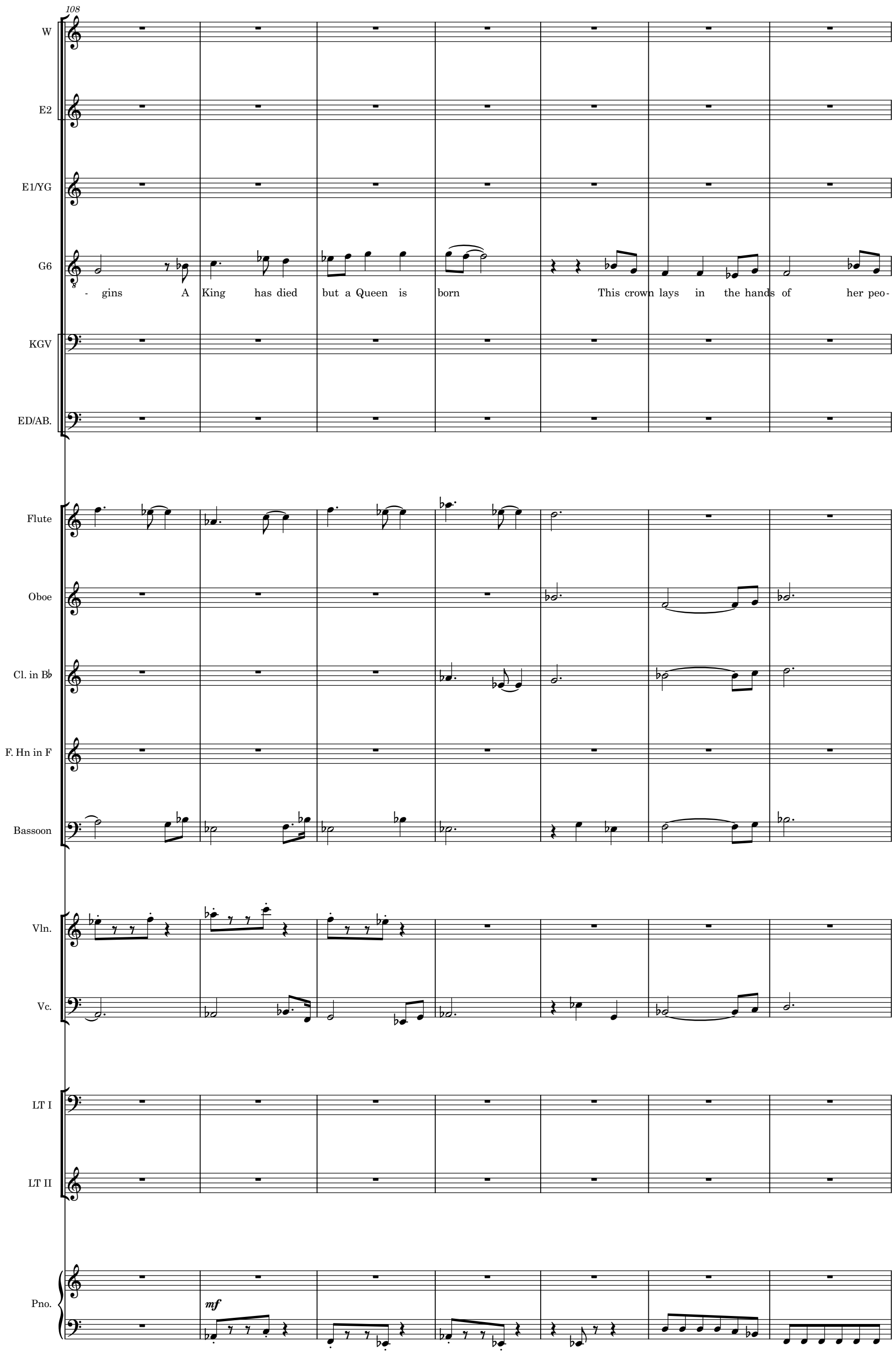
108
W
E2
E1/YG
G6
- gins A King has died but a Queen is born This crown lays in the hands of her peo-
KGV
ED/AB.
Flute
Oboe
Cl. in B♭
F. Hn in F
Bassoon
Vln.
Vc.
LT I
LT II
Pno.
mf

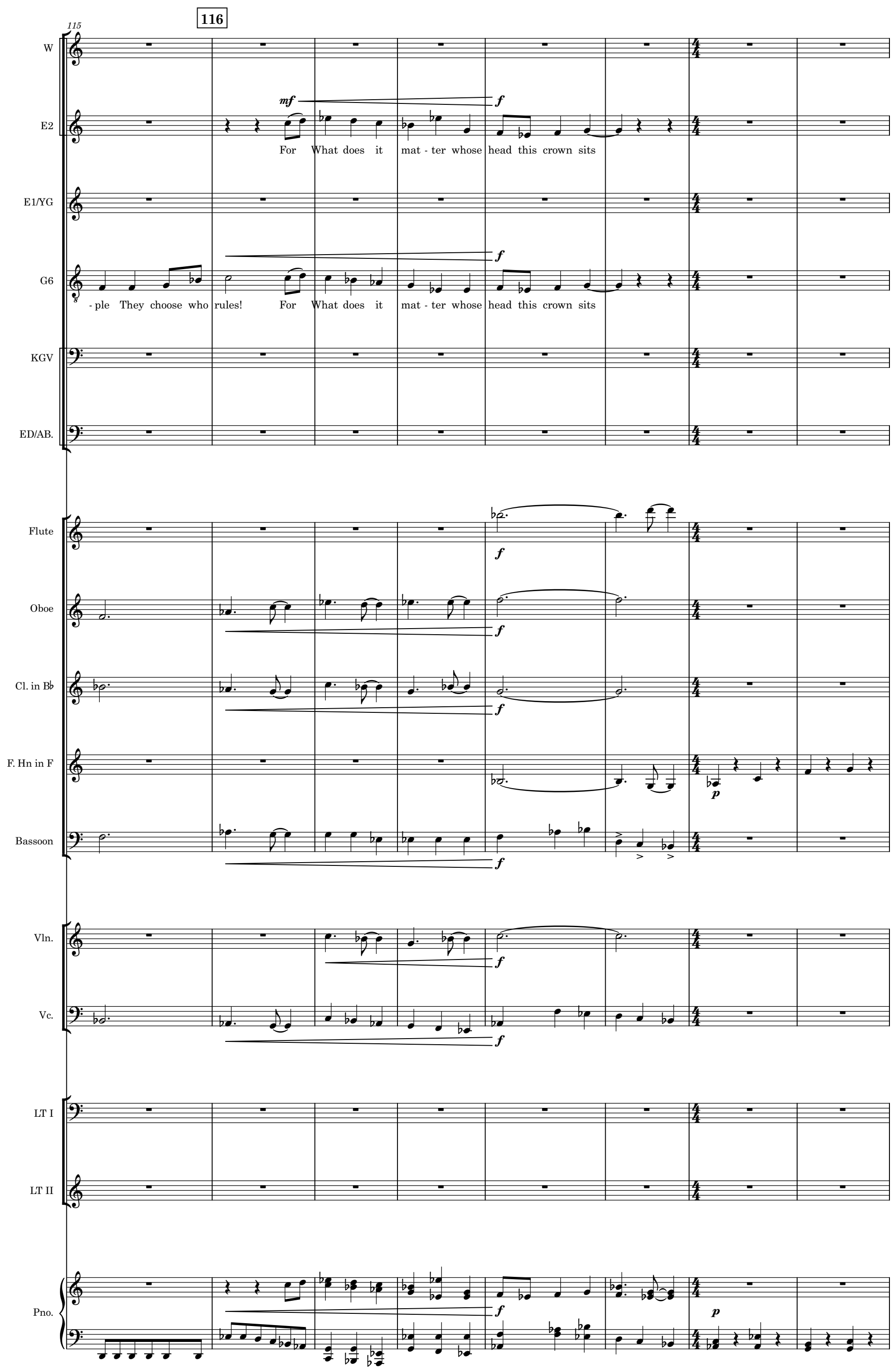
116
115
W
E2
mf
f
For What does it mat - ter whose head this crown sits
E1/YG
G6
f
- ple They choose who rules! For What does it mat - ter whose head this crown sits
KGV
ED/AB.
Flute
f
Oboe
f
Cl. in B♭
f
F. Hn in F
p
Bassoon
f
Vln.
f
Vc.
f
LT I
LT II
Pno.
f
p

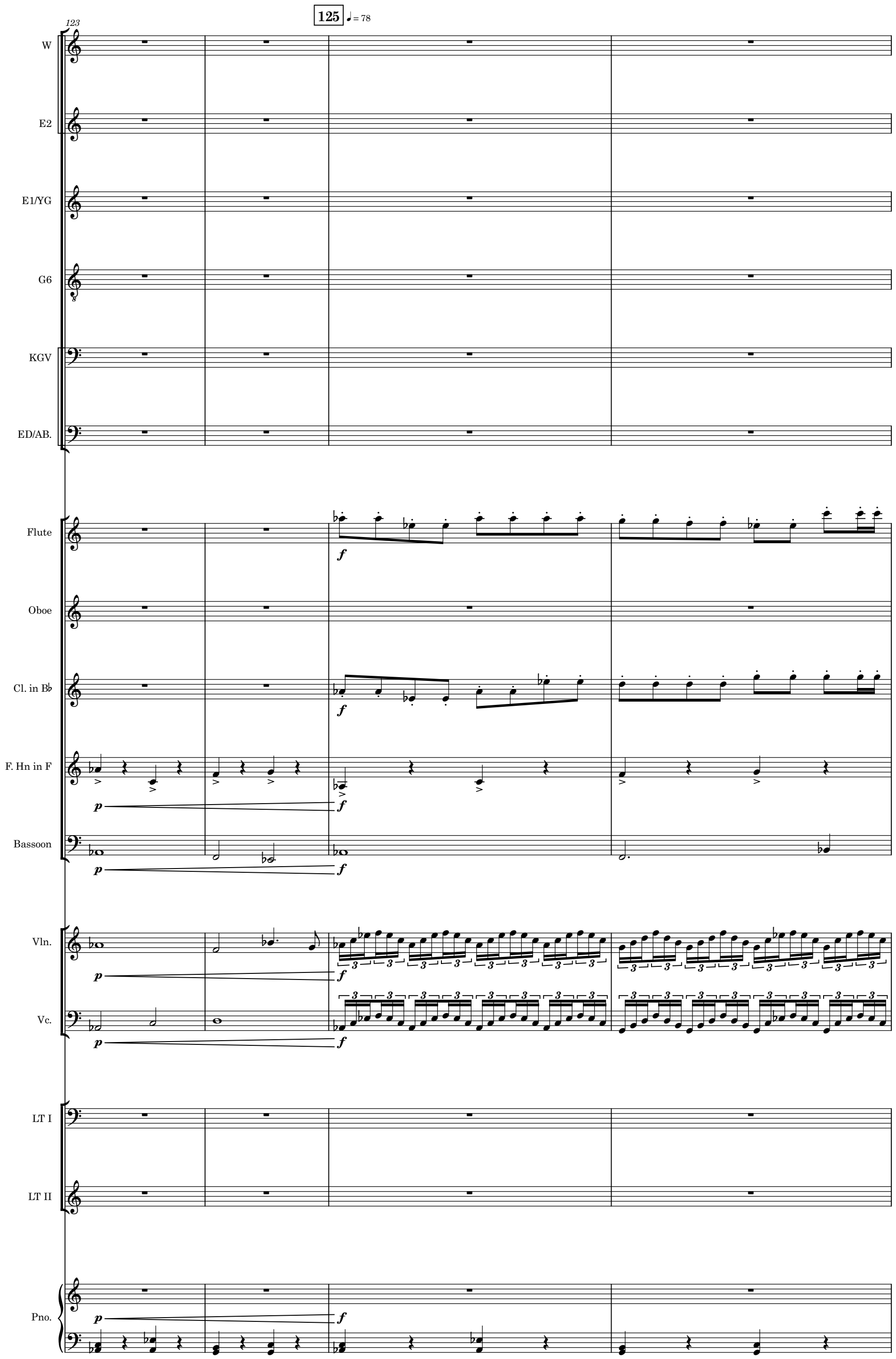
125
♩ = 78
123
W
E2
E1/YG
G6
KGV
ED/AB.
Flute
Oboe
Cl. in B♭
F. Hn in F
Bassoon
Vln.
Vc.
LT I
LT II
Pno.

127

W: All that mat - ters Is the peo - ple

E2: All that mat - ters Is the peo - ple

E1/YG: All that mat - ters Is the

G6: All that mat - ters Is

KGV: All that mat - ters Is the peo - ple Not the

ED/AB.: All that mat - ters Is the peo - ple Not the

Flute

Oboe

Cl. in B♭

F. Hn in F

Bassoon

Vln.

Vc.

LT I

LT II

Pno.

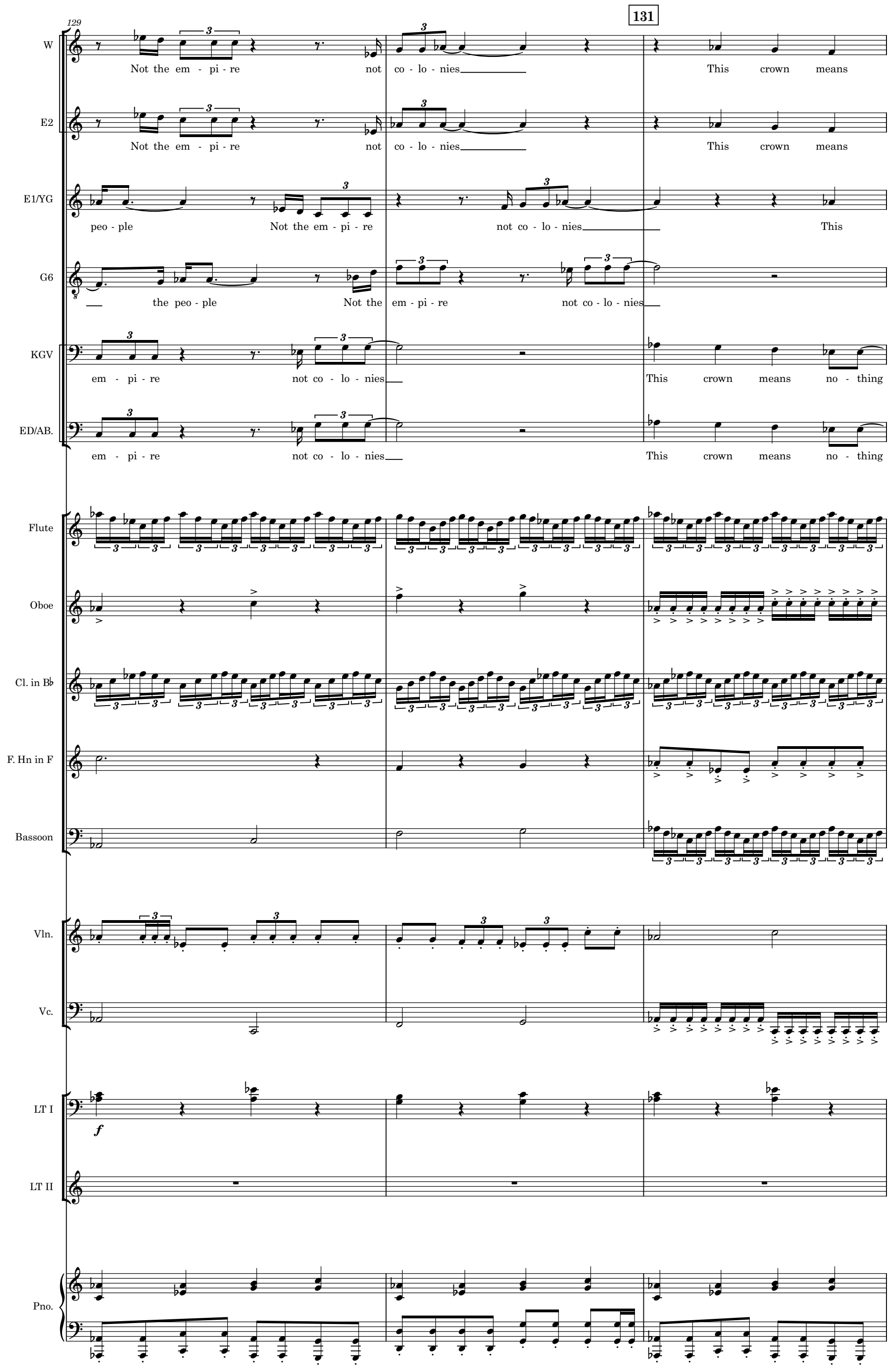
129
131
W
Not the em - pi - re not co - lo - nies This crown means
E2
Not the em - pi - re not co - lo - nies This crown means
E1/YG
peo - ple Not the em - pi - re not co - lo - nies This
G6
the peo - ple Not the em - pi - re not co - lo - nies
KGV
em - pi - re not co - lo - nies This crown means no - thing
ED/AB.
em - pi - re not co - lo - nies This crown means no - thing
Flute
Oboe
Cl. in B♭
F. Hn in F
Bassoon
Vln.
Vc.
LT I
f
LT II
Pno.

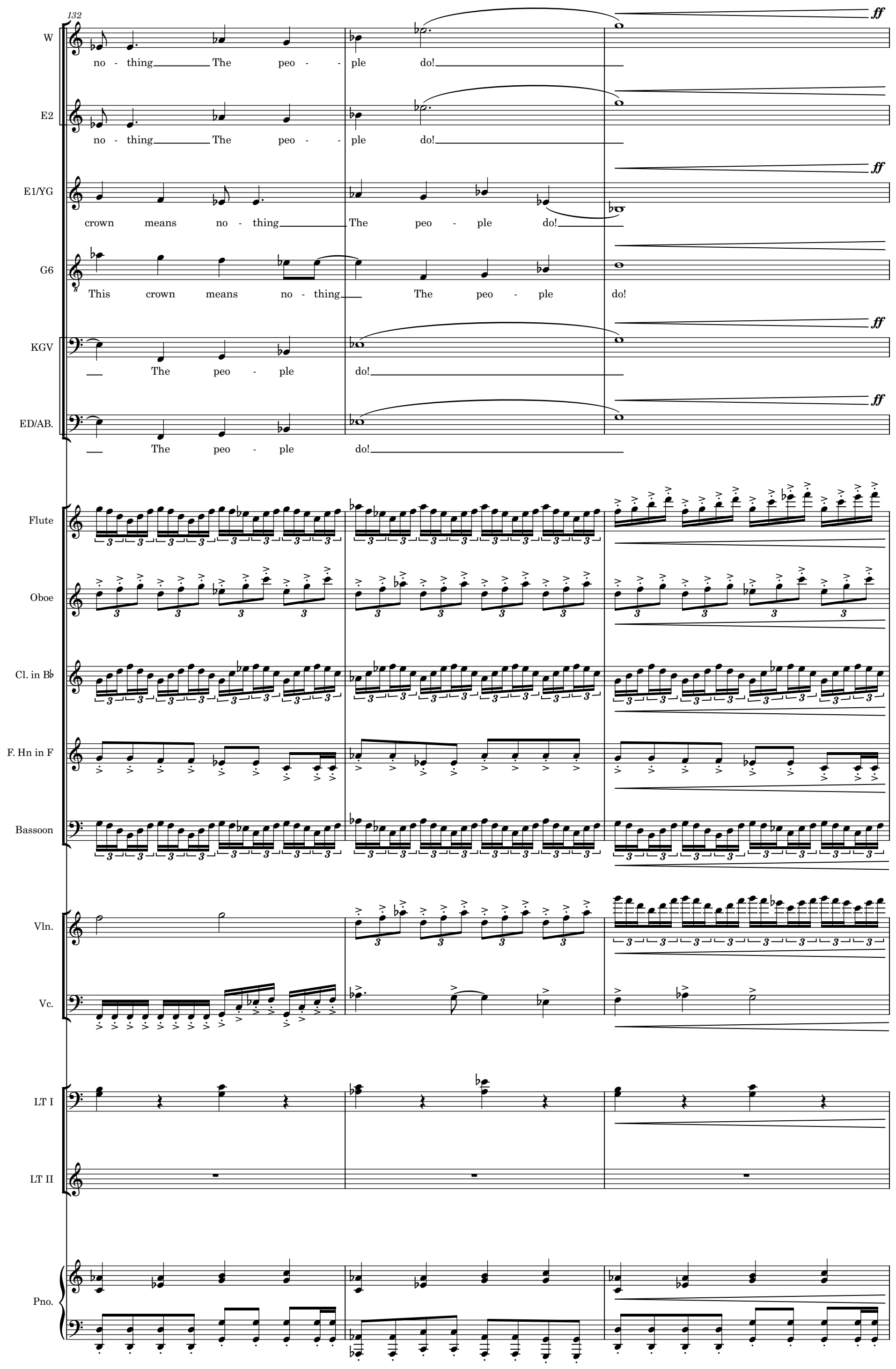
132
W
no - thing The peo - - ple do!
E2
no - thing The peo - - ple do!
E1/YG
crown means no - thing The peo - ple do!
G6
This crown means no - thing The peo - ple do!
KGV
The peo - ple do!
ED/AB.
The peo - ple do!
ff
Flute
Oboe
Cl. in B♭
F. Hn in F
Bassoon
Vln.
Vc.
LT I
LT II
Pno.

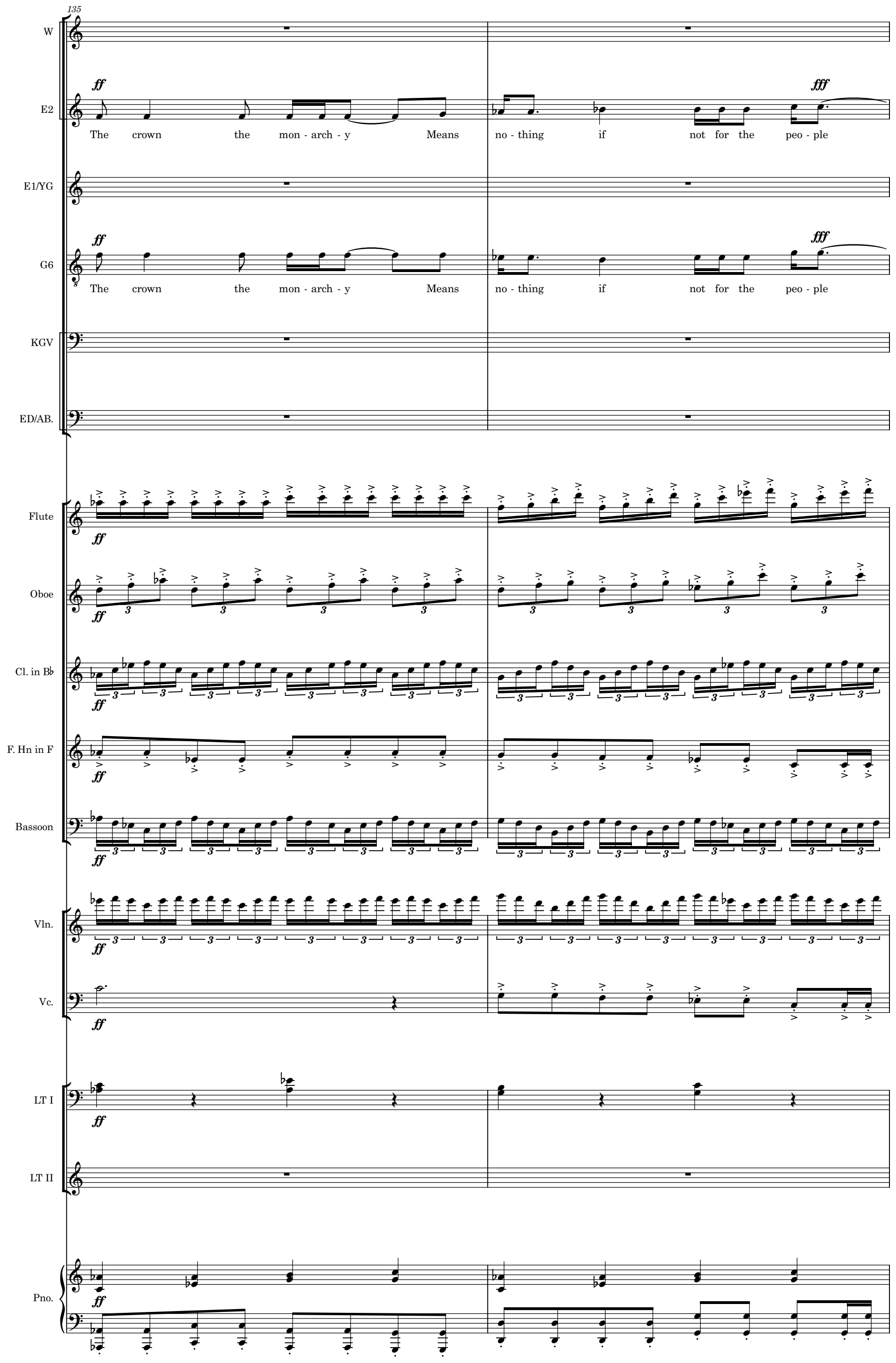
135
W
E2
ff
fff
The crown the mon - arch - y Means no - thing if not for the peo - ple
E1/YG
G6
KGV
ED/AB.
Flute
Oboe
Cl. in B♭
F. Hn in F
Bassoon
Vln.
Vc.
LT I
LT II
Pno.

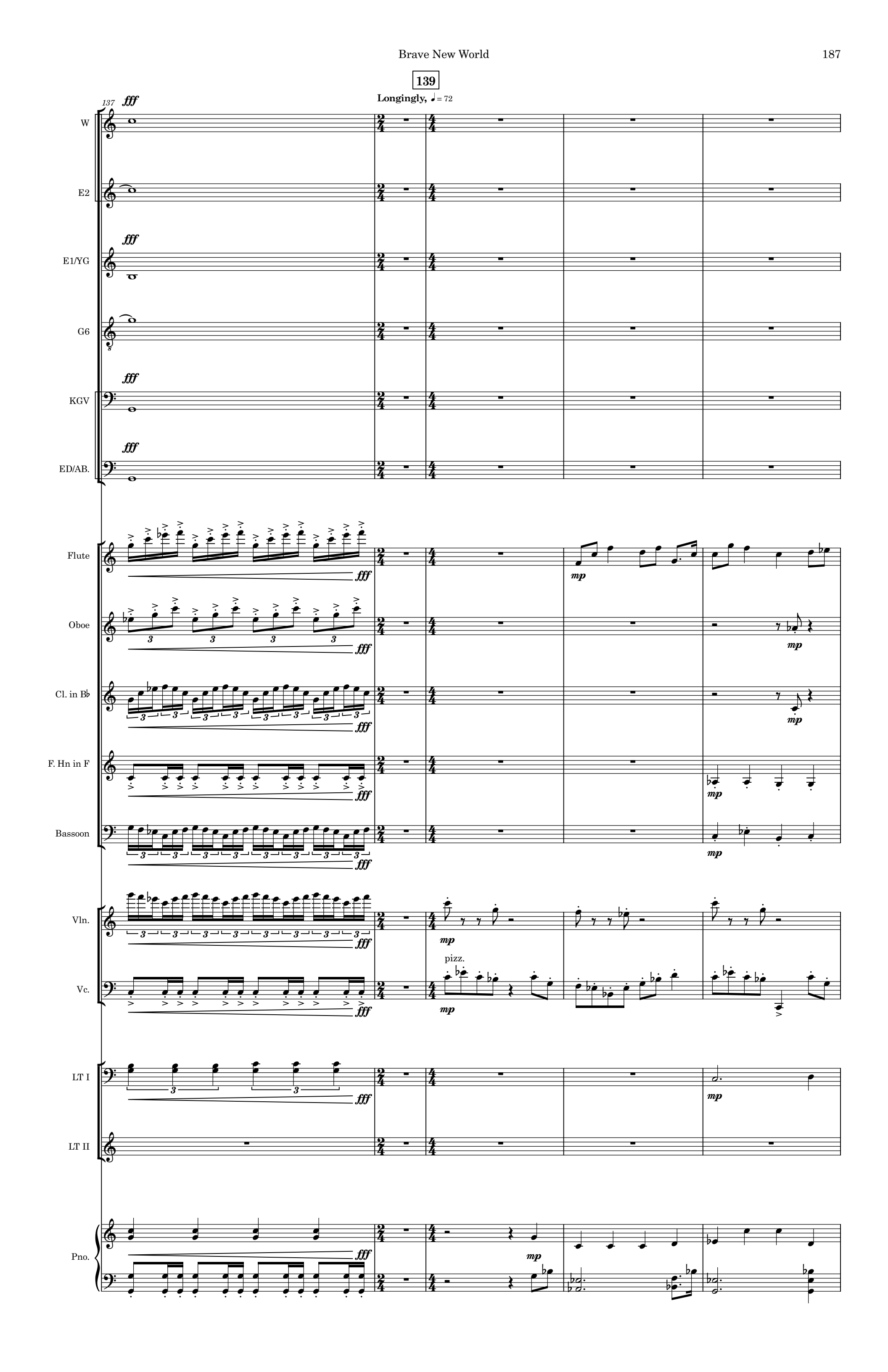
139
Longingly, ♩ = 72
137
W
E2
E1/YG
G6
KGV
ED/AB.
Flute
Oboe
Cl. in B♭
F. Hn in F
Bassoon
Vln.
Vc.
pizz.
LT I
LT II
Pno.

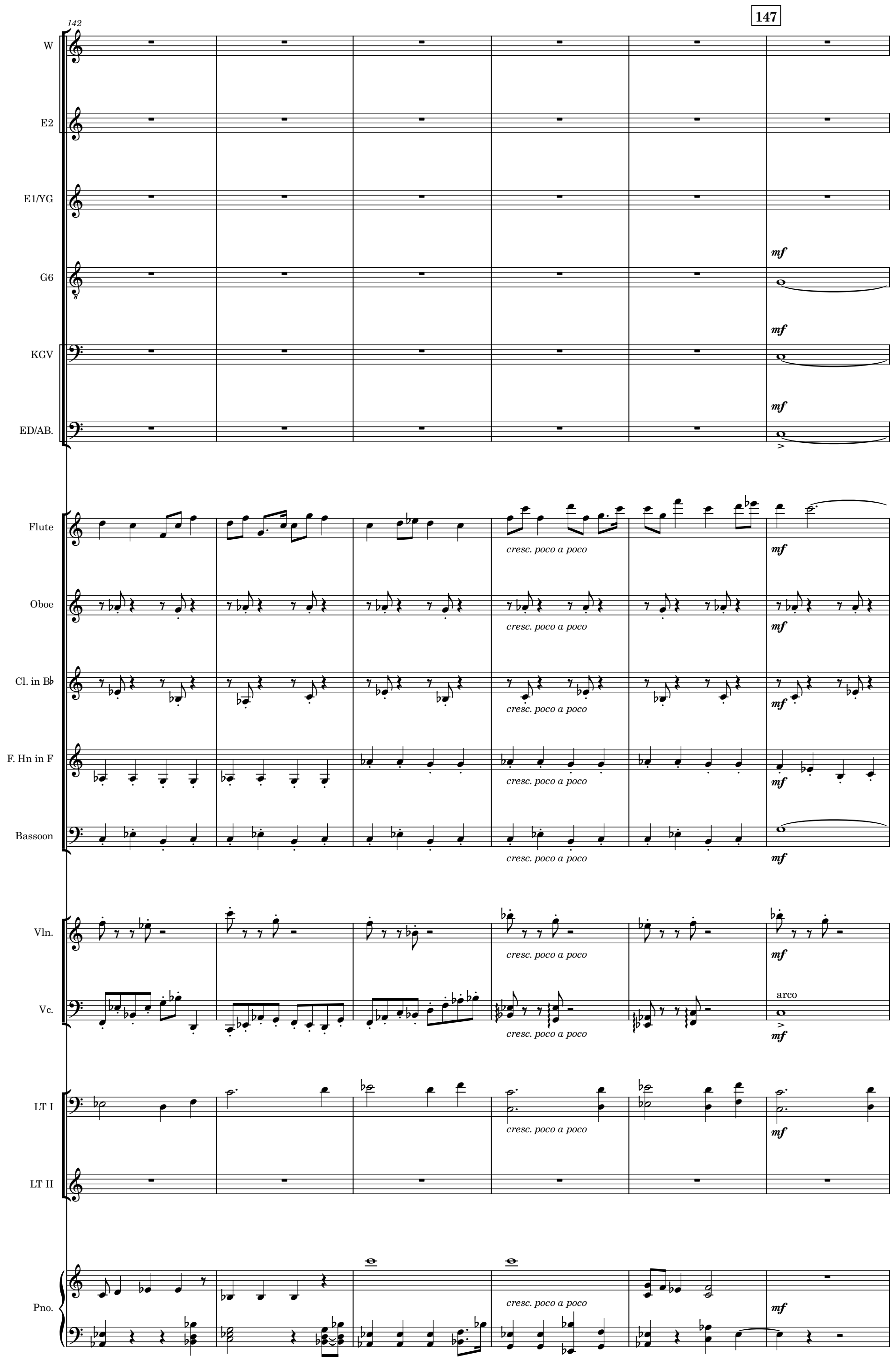
142
147
W
E2
E1/YG
G6
mf
KGV
mf
ED/AB.
mf
Flute
cresc. poco a poco
mf
Oboe
cresc. poco a poco
mf
Cl. in B♭
cresc. poco a poco
mf
F. Hn in F
cresc. poco a poco
mf
Bassoon
cresc. poco a poco
mf
Vln.
cresc. poco a poco
mf
Vc.
arco
cresc. poco a poco
mf
LT I
cresc. poco a poco
mf
LT II
Pno.
cresc. poco a poco
mf

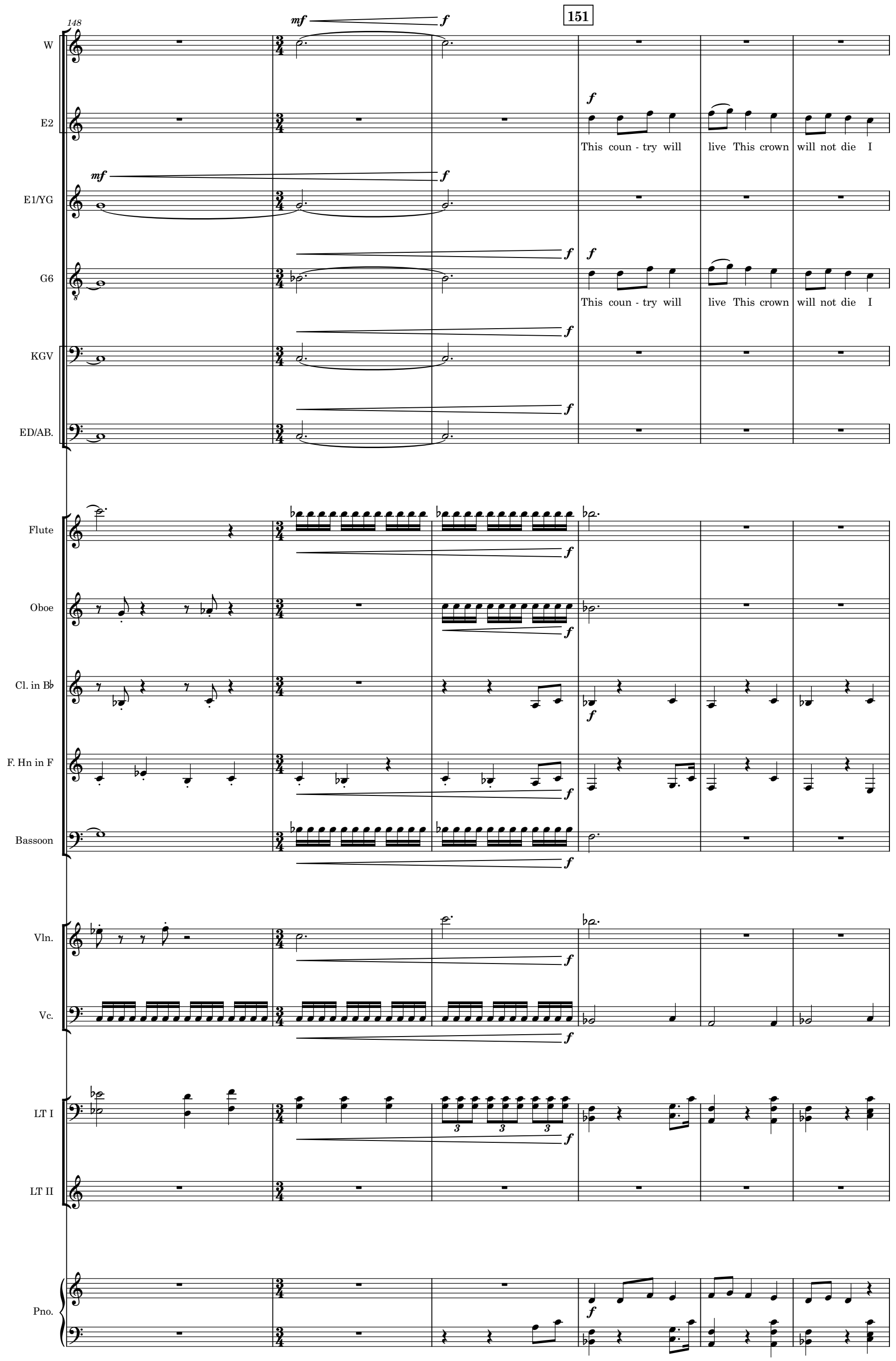
148
151
W
E2
This coun - try will live This crown will not die I
E1/YG
G6
This coun - try will live This crown will not die I
KGV
ED/AB.
Flute
Oboe
Cl. in B♭
F. Hn in F
Bassoon
Vln.
Vc.
LT I
LT II
Pno.

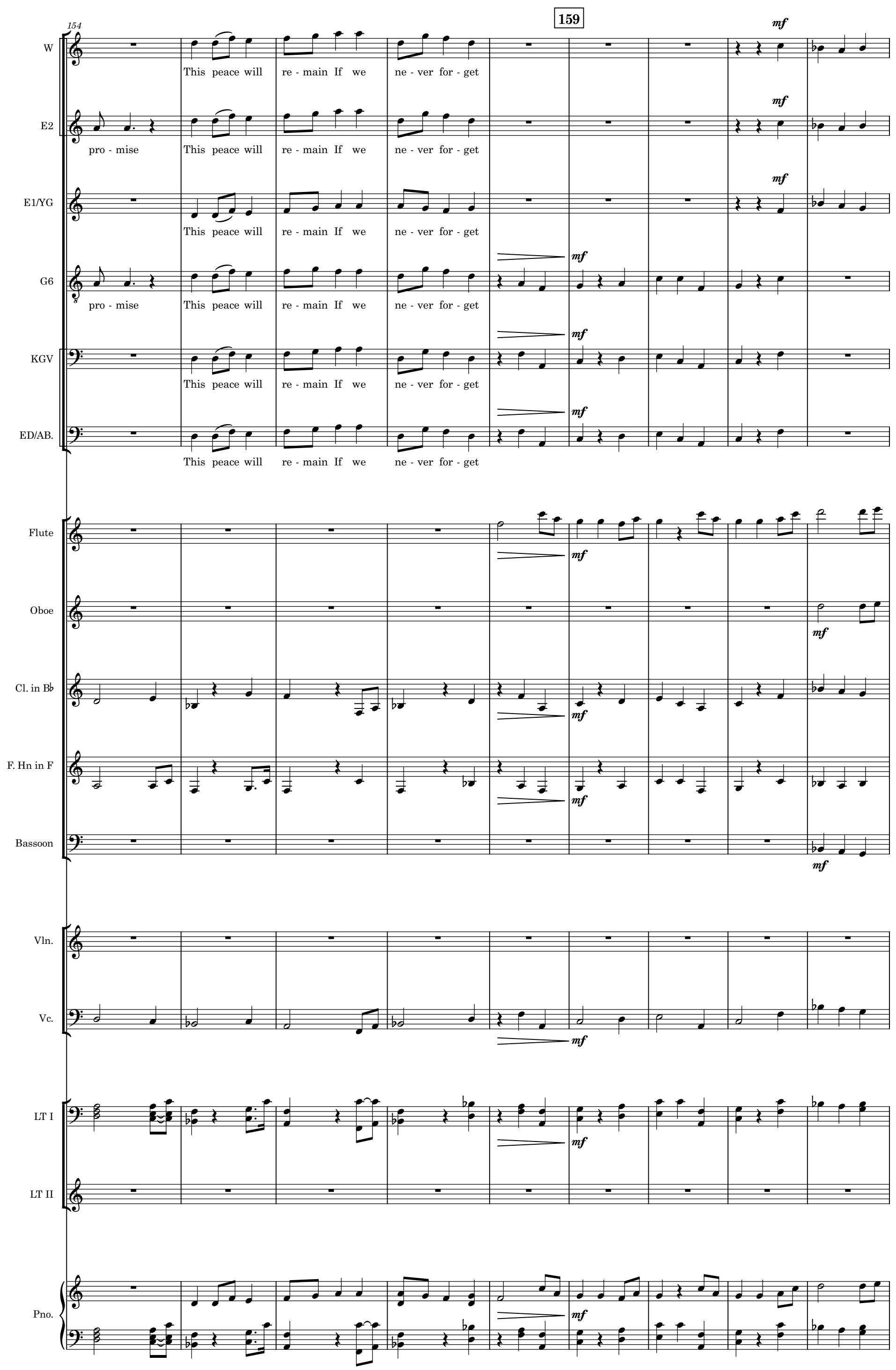
154
159
W
This peace will re - main If we ne - ver for - get
E2
pro - mise This peace will re - main If we ne - ver for - get
E1/YG
This peace will re - main If we ne - ver for - get
G6
pro - mise This peace will re - main If we ne - ver for - get
KGV
This peace will re - main If we ne - ver for - get
ED/AB.
This peace will re - main If we ne - ver for - get
Flute
Oboe
Cl. in B♭
F. Hn in F
Bassoon
Vln.
Vc.
LT I
LT II
Pno.
mf

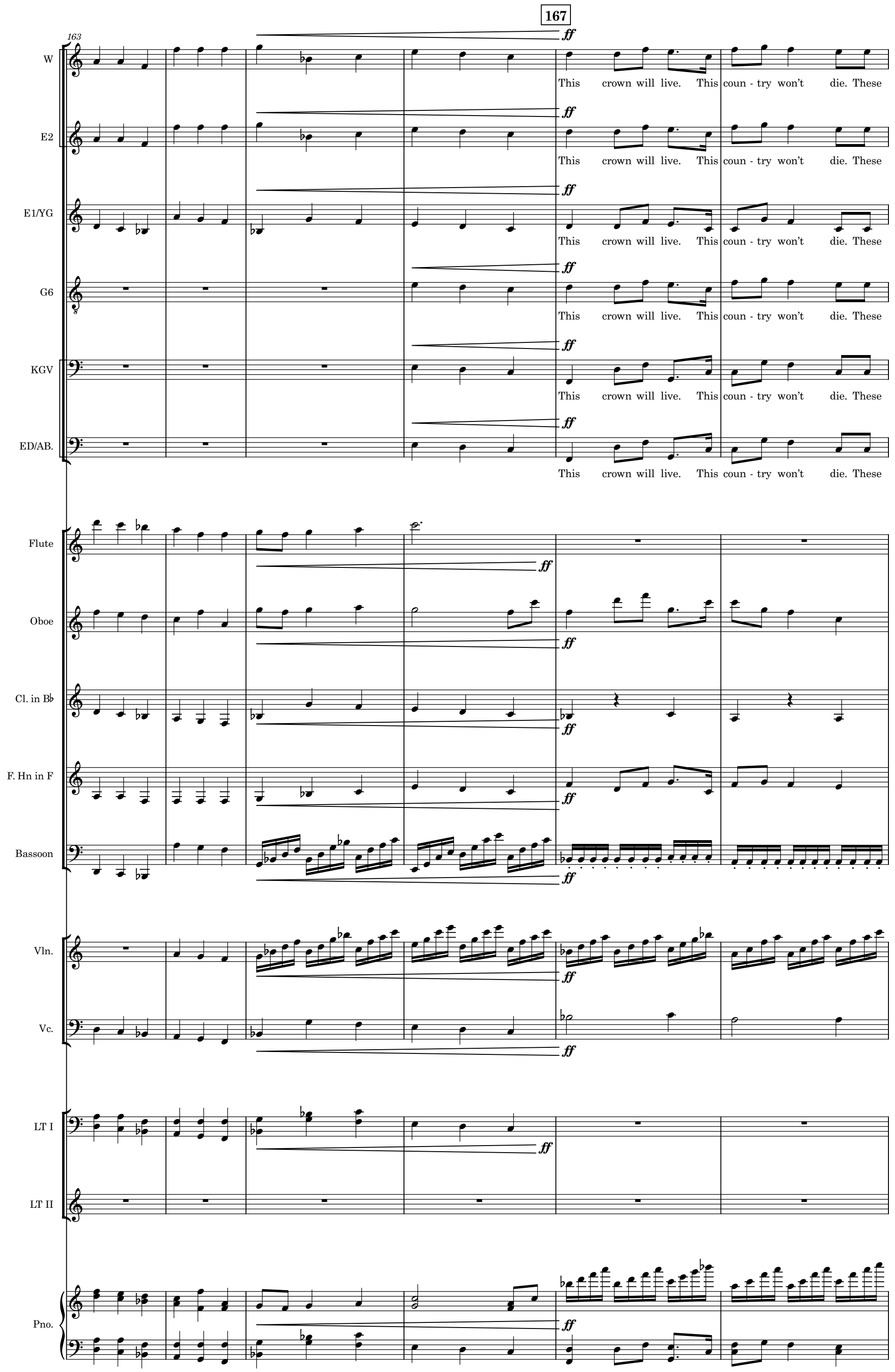
167
163
W
E2
E1/YG
G6
KGV
ED/AB.
Flute
Oboe
Cl. in B♭
F. Hn in F
Bassoon
Vln.
Vc.
LT I
LT II
Pno.
ff
This crown will live. This coun - try won't die. These

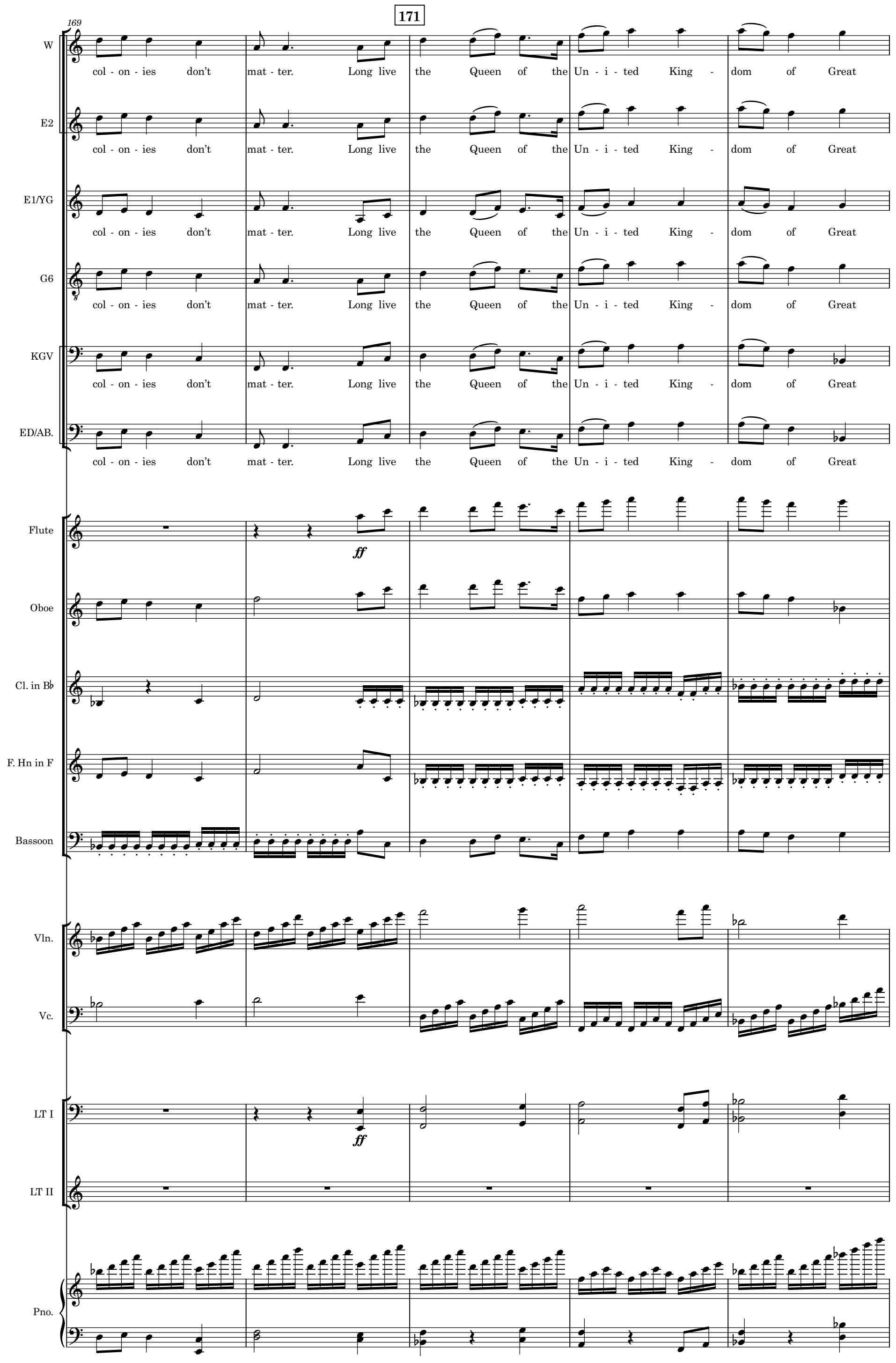
171
169
W
col - on - ies don't mat - ter. Long live the Queen of the Un - i - ted King - dom of Great
E2
col - on - ies don't mat - ter. Long live the Queen of the Un - i - ted King - dom of Great
E1/YG
col - on - ies don't mat - ter. Long live the Queen of the Un - i - ted King - dom of Great
G6
col - on - ies don't mat - ter. Long live the Queen of the Un - i - ted King - dom of Great
KGV
col - on - ies don't mat - ter. Long live the Queen of the Un - i - ted King - dom of Great
ED/AB.
col - on - ies don't mat - ter. Long live the Queen of the Un - i - ted King - dom of Great
Flute
ff
Oboe
Cl. in B♭
F. Hn in F
Bassoon
Vln.
Vc.
LT I
ff
LT II
Pno.

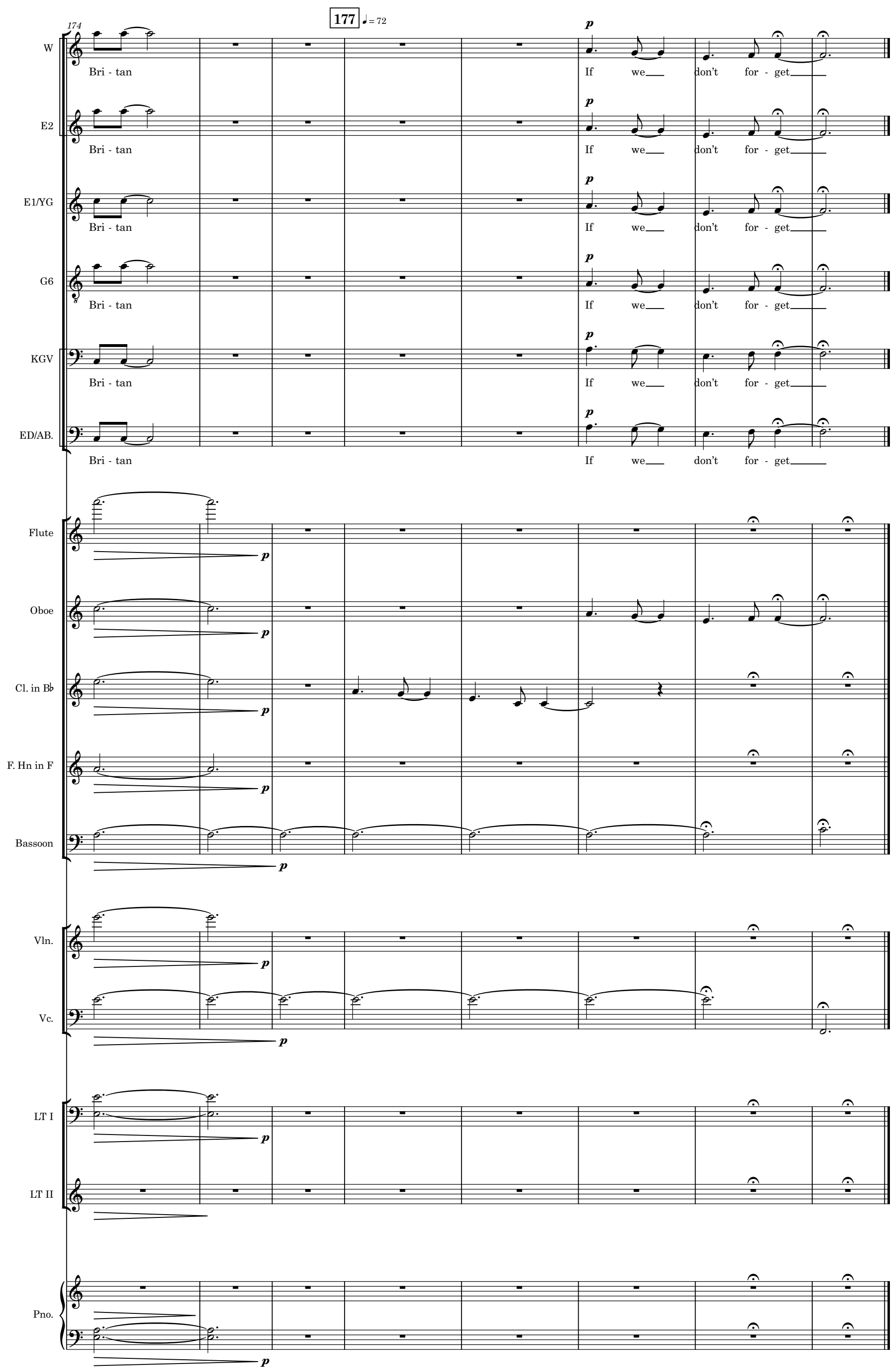
174
177
♩ = 72
W
Bri - tan
If we don't for - get
E2
E1/YG
G6
KGV
ED/AB.
Flute
Oboe
Cl. in B♭
F. Hn in F
Bassoon
Vln.
Vc.
LT I
LT II
Pno.
p